Miami Dolphins

1988 Media Guide

Dan Marino
NFL's All-Time
Top-Rated
Passer

1988 SCHEDULE

PRESEASON

DATE	OPPONENT	TIME
Sun., July 31	San Francisco (London)	1:00 p.m.
Sat., Aug. 6	at Chicago	7:00 p.m.
Sat., Aug. 13	WASHINGTON	8:00 p.m.
Fri., Aug. 19	DENVER	9:00 p.m.
Fri., Aug. 26	at Minnesota	8:00 p.m.

REGULAR SEASON

Sun., Sept. 4	at Chicago	1:00 p.m.
Sun., Sept. 11	at Buffalo	1:00 p.m.
Sun., Sept. 18	GREEN BAY	1:00 p.m.
Sun., Sept. 25	at Indianapolis	1:00 p.m.
Sun., Oct. 2	MINNESOTA	4:00 p.m.
Sun., Oct. 9	at L.A. Raiders	4:00 p.m.
Sun., Oct. 16	SAN DIEGO	1:00 p.m.
Sun., Oct. 23	N.Y. JETS	4:00 p.m.
Sun., Oct. 30	at Tampa Bay	1:00 p.m.
Sun., Nov. 6	at New England	1:00 p.m.
Mon., Nov. 14	BUFFALO	9:00 p.m.
Sun., Nov. 20	NEW ENGLAND	8:00 p.m.
Sun., Nov. 27	at N.Y. Jets	1:00 p.m.
Sun., Dec. 4	INDIANAPOLIS	1:00 p.m.
Mon., Dec. 12	CLEVELAND	9:00 p.m.
Sun., Dec. 18	at Pittsburgh	1:00 p.m.

All starting times are Eastern time

Home Games: Aqua

Road Games: Orange

1988 MEDIA GUIDE

INDEX

–A–

All-Time Roster/Where They've Come From 282-289
Administrative Staff Biographies 16-21
Assistant Coaches/Football Staff Biographies 22-35
Attendance, Paid and Actual 246-247
Attendance, Season Tickets and Preseason 247

–C–

Covering the Dolphins 310-311
Credits 4

–D–

Depth Chart (Training Camp) 161
Dolphin Directory 3-4
Dolphin Name 294
Dolphins Are Best 45
Dolphins = Winners 44
Dolphins on the Air 308-310
Dolphins on the Road 306-307
Dolphins vs. the NFL 193-195
Draft, All-Time (1966-88) 290-293
Draft, All-Time By Position 294
Draft, First Round By Positions 294

–G–

Game-By-Game Starters, 1987 176-177
Game-By-Game Stats, 1987 168-173
Game-By-Game Summaries, 1987 178-189
Games Played-Started-Did Not Play, 1987 176-177

–H–

Hall of Fame, Dolphins In 280
Historical Highlights 248-257
Honors 274-279
How Miami Was Built 162

–I–

Instant Replay 314

–K–

Key Dates, 1987 192

–L–

Largest Crowds, Home and Road 246
Largest Margins, Victory and Defeat 244
Last Time 235-236

–M–

Media Information 311-312

–O–

Opponents, 1988 300-304
Orange Bowl 195
Outstanding Performances (Passing, Receiving, Rushing) . 238-239
Overtime, Dolphins In 207

–P–

Personnel Guide 313
Player Biographies
  Veterans 49-136
  Draft Choices 137-151
  Free Agents 151-155
Playoff History 258-273
Preseason, All-Time Results 197-199
Preseason, Miami In 196
Prime Time Dolphins 245
Pro Bowl Selections 275
Pronunciation Guide 166

–R–

Rankings, 1987 Team 175
Record, Home and Away 244
Record, Month-By-Month 245
Records, Dolphins Individual 208-222
Records, Opponents Individual 233-235
Records, Team 222-233
Retired Jersey #12 281
Joe Robbie Biography 5-9
Joe Robbie Stadium 36-43
Roster Moves, 1987 190-192
Roster, 1988 First-Year 158-159
Roster, 1988 Numerical 160
Roster, 1988 Veterans 156-157

–S–

Schedule, 1988 Dolphins ..... inside front cover
Schedule, 1988 NFL 298-299
Service, Length of 289
Don Shula Biography 10-15
Stadium Tours 315
Standings, 1987 NFL Final 305
Statistical Bests, 1987 174
Statistics, 1987 Defensive 167
Statistics, 1987 Dolphin 163-166

–T–

Ticket Information 315
Top Tens 237-238
Trades (1966-88) 295-297

–W–

Warmest/Coldest Games 304
What To Look For In 1988 46-48

–Y–

Year-By-Year Leaders 240-242
Year-By-Year, Offense and Defense 243
Year-By-Year Scores 200-206

DOLPHIN DIRECTORY

ADMINISTRATIVE OFFICE
Joe Robbie Stadium
2269 N.W. 199th St.
Miami, FL 33056
(305) 620-5000

TRAINING CAMP
St. Thomas University
16400-D N.W. 32nd Ave.
Miami, FL 33054
(305) 625-6491

MANAGEMENT

President ..... Joseph Robbie
Executive V.P./General Manager ..... J. Michael Robbie
Vice President, Administration and Finance ..... Eddie J. Jones
Vice President, Public Affairs ..... Timothy J. Robbie
Vice President ..... Elizabeth Robbie
General Counsel ..... Jann M. Iliff
Stadium Coordinator ..... Marlo Hanson
Executive Secretary to President ..... Abby Brower
Executive Secretaries ..... Barbara Levy, Pat Fair, Janet Monds
Secretary to Exec. V.P./Gen. Mgr. ..... Joan Buetel

FINANCE

Director of Finance ..... William T. Duffy
Controller ..... Howard F. Rieman, Jr.
Bookkeeper ..... Doris Young
Assistant Bookkeeper ..... Kenneth Killings
Accounts Payable Clerk ..... Mary Scharff
Accounting Clerk ..... Carol Gans

PUBLIC RELATIONS

Director of Publicity ..... Edward J. White
Publicity Assistant ..... Jeff Blumb
Marketing and Promotions ..... Dave Evans
Secretary ..... Gayle Baden

ADMINISTRATIVE STAFF

Traveling Secretary ..... Bryan Wiedmeier
Security Consultant ..... Stuart Weinstein
Librarian ..... Lynn Lappin
Assistant Librarian ..... Trish Maguire
Mail Clerk ..... Jose Fiel
Chauffeur ..... Steve Ford
Receptionist ..... Melanie Montes
Ticket Clerks ..... Natalie Hanson, MaryAnn Masters, Mitch Tormala, Hope Kerr

JOE ROBBIE STADIUM

Stadium Manager ..... Glenn Mon
Director of Stadium Events ..... Pat Kelly
Director of Promotions ..... Daniel T. Robbie
Director of Sales ..... Frank Buetel
Stadium Security Consultant ..... John Fletcher
Event Coordinator ..... Rikki Bilgore
Sales Assistant ..... Patti Frederick

Chief Electrician ..... Marvin Weiss
Assistant Groundskeeper ..... Dean Kuykendall
Scoreboard Operations ..... Rhonda Lev
Maintenance ..... Sergio Ambros, Rick Helms
Secretaries ..... Arlene Brower, Elena Ambros

TRAINING CAMP

COACHING STAFF

Head Coach ..... Don Shula
Assistant Head Coach/
Quarterbacks-Passing Game ..... David Shula
Defense ..... Tom Olivadotti
Defensive Backs ..... Mel Phillips
Offense, Offensive Line ..... John Sandusky
Receivers ..... Larry Seiple
Defensive Line ..... Dan Sekanovich
Linebackers ..... Chuck Studley
Offensive Backs ..... Carl Taseff
Strength & Conditioning ..... Junior Wade
Special Teams, Tight Ends ..... Mike Westhoff
Secretary to Head Coach ..... Anne Rodriguez
Secretary ..... Patricia Daley

TRAINING & CONDITIONING

Head Trainer ..... Bob Lundy
Assistant Trainer ..... Bill Davis

MEDICAL

Team Physician ..... Dr. Charles Virgin
Medical Consultant ..... Dr. Edward St. Mary

PLAYER PERSONNEL

Director of Pro Scouting ..... Charley Winner
Director of Player Personnel ..... Chuck Connor
Regional Scout ..... Milt Davis
Regional Scout ..... Mike Cartwright
Regional Scout ..... Kevin Colbert
Regional Scout (BLESTO) ..... Bobby Williams

EQUIPMENT

Equipment Manager ..... Bob Monica
Assistant Equipment Manager ..... Billy Herman
Assistant ..... Eugene Davis

VIDEO

Video Manager ..... Dave Hack
Assistant Video Manager ..... Mike Gleeson

CREDITS

Special thanks to the following for their help and assistance in the production of the 1988 Miami Dolphins Media Guide: Gayle Baden, Scott Stone, Mike Wilson, Don Smith of the Pro Football Hall of Fame and Seymour Siwoff and his staff at Elias Sports Bureau. Photography by Dave Cross, typesetting by Risch Typesetting and printing by Colonial Press Enterprises, Miami. Cover design by NFL Properties and Eddie White. Cover photo by Dave Cross.

Editors – Eddie White and Jeff Blumb

ON THE COVER: In only five years Dan Marino already has become the top-ranked passer in the history of the NFL. Marino holds 20 Dolphin team records and 17 NFL records.

JOE ROBBIE
PRESIDENT

This season Dolphins owner Joe Robbie keeps a promise he once made to his 27 fellow NFL owners. His promise was that if they would award the 1989 Super Bowl to Miami, he would have a luxury stadium in place in which to play the league's premier game.

On Jan. 22, 1989, Super Bowl XXIII will be played in Miami and it will be played in Joe Robbie Stadium!

On March 14, 1985, even before ground had been broken and permanent financing granted on Robbie's proposed new stadium, his colleagues had the confidence in him to award the 1989 Super Bowl to Miami. They knew that whatever it would take for Joe Robbie to obtain financing and get his stadium built in time, he would get it done.

In voting the game to Miami, the NFL owners also agreed to revisit a city with a rich tradition of Super Bowls (five of the first 13 were played there), but a city which they previously had elected not to return to since 1979, in large part because of antiquated state of the Orange Bowl.

Had Joe Robbie not been determined to build a new stadium in Miami, it is unlikely that the city ever would have seen another Super Bowl.

However, for Robbie, getting the Super Bowl to come to Miami and his stadium was but one of the many battles he faced along the way in construction of the state-of-the-art facility.

When he first announced plans to build his own privately financed stadium at the Dolphins' 1984 awards banquet, the announcement was met with laughter and skepticism by many of those in attendance.

Today, the "dream" has come true. Joe Robbie Stadium is real, existing for all of South Florida to enjoy, and the joke is on those same people who laughed at plans for a new stadium only years before. What once was a sand dune where motorcyclists raced and refuse was dumped, is now a tropical garden. The $115-million facility will stand for decades to come as a lasting monument to the will and courage of the man whose name it carries.

"The mocking challenge in Miami was, 'If Joe Robbie wants a new stadium, let him build it himself.' I suppose that's what first got my interest. I don't think I'd have built it if they hadn't told me it couldn't be done," the Dolphins owner once said.

If not for Joe Robbie's dedication to the cause, his will to oppose the bureaucrats of local government, the Dolphins would have had no choice other than to continue playing in the Orange Bowl or move to another city.

In order to avoid either of these two scenarios, Robbie was forced to put everything he had ever obtained – including the Dolphins franchise – up as collateral to assure completion of the stadium project. "I wouldn't fault anybody for not laying everything on the line to build a new stadium," he said. "This is just my perverse nature. I once figured it out on a pocket computer. I'll have everything paid for by 2016." He will be 100 that year.

To be sure, many in the sports world have taken note of Robbie's tremendous accomplishment in getting the stadium built despite the adversity he faced.

"I think Joe Robbie is a trailblazer. This is a very exciting new development," said Chicago Bears president Michael McCaskey, who is using Joe Robbie Stadium as a model for a football stadium he would like to see built in the Windy City.

"Joe Robbie never bowed to the packs of bureaucrats and free-loading politicians who tried to bribe him into staying in the decaying Orange Bowl," said Norris Anderson, long-time columnist for Football News. "Name me another man in football today who could privately build a $115-million stadium without leaning on public funds. Joe Robbie did. He is the toughest man, pound for pound, I have ever met in football."

Joe Robbie is a man of iron will from a small town in South Dakota, whose character was born out of challenge and struggle in the early years of his life. The Robbie family was forced to overcome the Great Depression in the face of financial poverty. The struggle was difficult and the rewards few, but the challenge was met by young Joe through hard work, honesty and self-initiative.

The tone had been set for Joe Robbie's life.

By the time he was 50, Robbie already had made a significant contribution to society in the areas of politics, government administration, public service and trial law. Most men would have been satisfied with that much.

Not Joe Robbie.

In 1965, Robbie contacted AFL Commissioner Joe Foss, a former

Joe Robbie gives L.A. Dodgers manager Tommy Lasorda a tour of JRS before last spring's Dodgers-Orioles exhibition game.

classmate at the University of South Dakota, about a client's interest in an expansion franchise for Philadelphia. Foss turned down the idea of Philadelphia, but suggested Miami as a possibility.

When his client was not interested in South Florida, Robbie himself took up the project. With only a successful trial lawyer's income and a family of 11 children to support, the odds were against his raising the $7.5-million franchise fee.

On top of the fee, Robbie had to overcome a virtual embargo on pro football imposed by the Orange Bowl Committee and the University of Miami, as well as adverse sentiment among AFL owners who preferred Atlanta for 1966 expansion.

Still he remained undaunted and did the leg work and research in preparation for the franchise application. Robbie gained a powerful ally in then-Miami Mayor Robert King High, who had received a total endorsement of him from then-Vice President Hubert H. Humphrey, and followed that by recruiting show business personality Danny Thomas to be his co-applicant.

The AFL awarded Robbie and Thomas the franchise on Aug. 16, 1965. Robbie took over operation of the franchise as managing general partner and turned himself to the next challenge – building a championship team from the ground up.

From the word go, things were a struggle for the league's budding franchise and its bright new mind. Disappointment abounded, on the field and in the stands, as the team had a losing record of 15-39-2 and an average attendance of less than 29,000 over the first four years.

Thomas had sold out his interest in the Dolphins in 1967, and additional problems later arose when one of the limited partners secretly negotiated to move the team to Seattle. Robbie was quick to respond, recruiting five Miami investors to buy out the dissident partner's share and ensure the franchise remained in the city. Robbie had saved professional football in Miami.

Still, there were many skeptics as Robbie continued to make assurances that the Dolphins were in Miami to stay and that they would be a championship team one day. Those who really knew Joe Robbie never doubted him for a minute.

He took strong action in 1970, releasing the team's head coach, George Wilson, and hiring Don Shula, who had taken Baltimore to two NFL championship games.

The following season, Shula took the players Robbie and personnel director Joe Thomas had acquired in the first four years and turned the Dolphins into 10-4 playoff qualifiers from 3-10-1 losers in 1969.

In the last 18 years, the Dolphins either have won or shared first place in the division 13 times. Since the merger of the two leagues in 1970, Miami has recorded the best regular-season won-lost record in the NFL, becoming one of the most recognized franchises in all of sports history.

Making his Dolphins into a championship team had been an obsession of Robbie. Pulitzer Prize-winning author James A. Michener recognized the importance of this, describing it in his book "Sports in America." Michener wrote:

> *"The majority of owners I have met are like Joe Robbie of Miami, real devotees, men and women to whom the building of a respectable team becomes a passion, and they add luster to the sporting scene . . . In the end, they are willing to make extraordinary sacrifices in order to build a winner, and their loyalty to their team often exceeds that of their players."*

One of the upcoming challenges for Robbie is to one day bring major league baseball to his new stadium. Compliments like the one recently paid him by New York Yankees owner George Steinbrenner should go a long way towards helping his chances. "I'm a Joe Robbie fan, and I've been one for quite a while," Steinbrenner said. "He's one of those guys who knows what sports is all about."

An avid soccer fan as well, Robbie's involvement with the sport is extensive. He is chairman of the 1994 World Cup Founders Club, a group which worked to bring soccer's premier event to the United States. He also is majority owner and chairman of the American Soccer League's Fort Lauderdale Strikers. In addition, Robbie had a long-time affiliation with the Minnesota Strikers of the Major Indoor Soccer League.

Robbie does not limit his energies to the area of sports, however. He involves himself personally in a number of civic endeavors. In addition, the Dolphins, under Robbie's direction, have given some $2 million to charitable organizations in the community that supports them.

Through the years, the awards presented to him and the positions of

public service he has held reveal a side of Joe Robbie that can be lost in the shadow of the success of the Dolphins.

Presently, he sits on the board of trustees of the Public Health Trust at Jackson Memorial Hospital in Miami after serving as chairman of the board in recent years. In addition, he is chairman of the board of trustees of Pop Warner Little Scholars and also sits on the board of directors of the Florida 4-H Foundation and Camillus House. In the past, he has served on the board of governors as executive vice-chairman of St. Jude's Children's Research Hospital in Memphis, the board of governors of the annual Victor Awards for the benefit of the City of Hope National Medical Center, American Health Foundation and St. Leo College.

Recently, he was a member of the Site Selection Committee of the Democratic National Committee for the party's 1988 convention.

Robbie also has served on the board of directors of the United Way of Dade County, Catholic Service Bureau, Dade County Association for Retarded Citizens, Crippled Children's Society of Dade County and Miami Society of Autistic Children. In addition to previous work with the Heart Fund and Easter Seals, he also is an honorary member of the American Indian Scholarships, Inc.

In his native South Dakota, Robbie gives money for scholarships at all private colleges, in addition to sponsoring the Most Valuable Player awards for the state's high school football championships. For his many efforts in the Coyote state, Robbie was inducted into the South Dakota Hall of Fame in 1985.

In Florida, the Dolphins owner annually presents the Joe Robbie Award to the state's high school athletic director of the year.

In 1974, the Touchdown Club of Washington awarded Robbie the prestigious Timmie Award for "extraordinary achievement" by the Dolphins over a four-year period. He also has received the Junior Achievement Award from the Business Leadership Hall of Fame, the Gold Key Award from the National 4-H Congress as a distinguished alumnus, United States Jaycees Hall of Leadership Award, Order of the Knights of St. Gregory (a papal honor), the Humanitarian Award from the Big Brothers and Big Sisters of Greater Miami (currently is on the organization's board of advisors), Owner of the Year Award by Minneapolis-St. Paul businessmen and the Football News' Man of the Year Award.

But perhaps no award sums up the challenge and struggle of Joe Robbie's lifetime better than the rare Horatio Alger Award, given to him in 1979. It is an honor bestowed on giants of the free enterprise system, as well as U.S. presidents, in recognition of outstanding careers developed through "personal effort out of hardship."

Fellow NFL owners long have recognized Robbie's unique blend of astute business practices and human compassion, twice electing him to serve on the NFL Management Council. He served from 1972-77 and has been a member once again since 1983. He also has served on the NFL Properties Committee.

Said New England Patriots president Billy Sullivan, who has been in pro football since 1959:

> *"Joe Robbie gave to the fans of South Florida one of the truly great franchises in the NFL. He has put frosting on the cake with his state-of-the-art facility, which provides a superb stage for the presentation of the greatest show on earth, NFL football. His stadium project is the finest contribution that any owner in my lifetime has made. He is an All-Pro in any man's language and he has enriched our society in an unparalleled manner."*

Born July 7, 1916, in Sisseton, S.D., Robbie got an early start in the business world. He was earning money as a by-lined sports editor of the local Sisseton Journal-Press by the time he was 14. In 1934, he interrupted his senior year of high school to enroll in the Civilian Conservation Corps (CCC) and went to work in the Black Hills area of South Dakota.

His education was not forgotten, though. Robbie had promised both his mother and himself that he would go back to school after CCC camp. He fulfilled that promise, graduating in 1935 and going on to college – the only one from his Depression-year class to do so.

Robbie entered Northern State Teachers College in Aberdeen, S.D., with nothing more than a small amount of financial aid from a debate scholarship.

The day after the Japanese attack on Pearl Harbor, Robbie volunteered as an enlisted man in the United States Navy. He rose through the ranks to become an officer and participated in five South Pacific theatre invasions. He received the Bronze Star for his service.

At war's end, Robbie returned to South Dakota to attend the University of South Dakota Law School, graduating with his juris doctorate in 1946.

Joe Robbie honors former Dolphin great Nat Moore and his family at halftime of last year's game with Washington. Robbie announced that an award, named after Moore, will be presented each year to a Dolphin player for his work in the community.

While attending South Dakota, he was elected student body president. Coupled with his election to the same position at Northern State a few years earlier, Robbie may hold the distinction of being the only person ever chosen student body president at two different schools. Both schools subsequently have conferred an honorary doctorate degree upon him, as have five other colleges and universities.

Robbie also has served his alma mater by being national fund-raising chairman for the Dakota Dome, a $7.2-million arena at the University of South Dakota.

After being admitted to the South Dakota bar, Robbie started his law practice in Mitchell, S.D. Within two years time, he had been elected a representative to the South Dakota State Legislature, had served as State Democratic Chairman and was the candidate for governor on the Democratic ticket.

In 1951, his friend Hubert H. Humphrey encouraged Robbie to move his young family to Minneapolis. There, he was regional director of the Office of Price Stabilization for four states from 1952-53. He also became known as one of the best and most successful trial lawyers in the region.

Robbie would go on to combine politics with his law practice. He ran strongly against nationally-known and veteran Congressman Dr. Walter Judd in 1956 and 1958, despite the fact that Judd represented the solidly-Republican Fifth Congressional District.

Robbie received national recognition as chairman of the Minnesota Municipal Commission, which he presided over from 1959-65. He had drafted the bill, passed into law by the Minnesota Legislature, which created the commission. Other states subsequently have used that legislation as a model.

A devoted family man, Robbie remains close to his family despite the busy schedule he keeps. Wife, Elizabeth, is a Dolphins vice president, while three sons also hold positions with the team. Mike is responsible for the overall operation of the franchise as the team's executive vice-president and general manager, Tim oversees several departments as vice president of public affairs and Dan is director of sales and promotions for Joe Robbie Stadium. Daughter, Lynn, previously coordinated all interior decoration of the stadium's club level. Other Robbie children include sons Brian (who works on the Dolphins broadcast team of flagship station WIOD) and Kevin, and daughters Diane (Truly), Janet (Glode) and Deborah (Olson).

In the coming years, it will be common knowledge throughout the sports world that it was Joe Robbie who set the standard by building the first football stadium financed entirely with private funds, a feat pulled off against the greatest of odds.

And, because Joe Robbie will continue to meet the challenges of the day, who knows what more he might accomplish in the future.

DON SHULA
HEAD COACH

"I'm just a guy who rolls up his sleeves and goes to work. I don't have peace of mind until I know I've given the game everything I can.

"The whole idea is to somehow get an edge. Sometimes it takes just a little extra something to get that edge, but you have to have it."

– DON SHULA

He has walked the sidelines for 25 years as one of professional football's most respected figures. But the fire and the desire to succeed still burn deeply in the heart of one of the game's greats.

His name is "Shula" and his job title is "coach." Yes, one could say that the two words are synonymous.

Don Shula moves into his 26th year as a head coach in the NFL in 1988 and his goal is the same as it has been in each of his seasons – to win it all.

"We're coming off two years where we've been a combined 16-15 and I'm not too happy about it," Shula says. "We've got to improve and get back to being a good football team. We want to win again."

And Shula knows something about winning.

- Shula is pro football's winningest active coach with a 271-114-6 overall mark (.701 winning percentage)
- Shula is second only to the immortal George Halas (325) on the all-time NFL coaching win list
- Shula is the only coach to guide a team through an undefeated season (17-0 in 1972)
- Shula has appeared in more Super Bowls (six) than any coach
- Shula is the only coach to reach the Super Bowl three straight seasons (1971-73)
- Shula is the youngest coach to win 100 games
- Shula is the youngest coach to win 200 games
- Shula's career winning percentage (.701) is the best among the NFL's all-time top-10 coaches
- Shula owns the best regular-season winning percentage (.713) among all active NFL coaches
- Shula is the only coach to present two players for induction into the Pro Football Hall of Fame in the same year (Larry Csonka and Jim Langer, 1987)

Shula would measure a coach's success by yardsticks other than victories and championships, although he has miles of achievements in those ways. Of greater importance to pro football's most celebrated winner is something intangible. What matters most is one's integrity as a competitor.

"If I'm remembered for anything as a coach," Shula says, "I hope it's for playing within the rules. I also hope it will be said that my teams showed class and dignity in victory or defeat."

Shula has become to coaching what his unbeaten 1972 Miami Dolphins are to team accomplishment: the standard of excellence by which all others are measured.

But there is an intriguing footnote to the record Shula has carved in his 25 years of pacing the NFL sidelines. This statistic speaks volumes about his coaching ability and his style – the Dolphins have been the least-penalized team in the NFL during Shula's seasons in Miami.

Shula was voted Coach of the Decade for the 1970s by the Pro Football

Hall of Fame's 25-member selection committee, and his Dolphins have reached the playoffs five more times in the 1980s.

His "ultimate" achievement was the NFL's first unbeaten, untied record of 17-0 in 1972 in only the third season of Shula's transformation of the Dolphins from a struggling American Football League franchise to an NFL power. His incredible two-year record of 32-2, including Super Bowl conquests in 1972 and 1973, probably never will be surpassed.

Maybe because Shula never regarded an unbeaten season as impossible, the feat became a reality.

With teams in Baltimore and Miami, Shula has built six unbeaten streaks of 10 or more games, and no other coach has more than two 10-game streaks. His .691 winning mark in 18 seasons in Miami (198-88-2) parallels his .728 percent success in Baltimore (73-26-4) from 1963 to 1969.

The Dolphins have either won or shared first place in the AFC East 13 times in the 18 years under Shula, and have reached the playoffs 12 times. His Dolphins were almost invincible at the Orange Bowl with an 111-26-1 record (.808), including an NFL-record 31-game winning streak at home from 1971 to 1974. A remarkable 18 times in 25 seasons, Shula's teams have won at least 10 games.

Shula, 58, has made a mark on the game as an innovator of defensive complexities and situational substitutions, and he has a reputation as a great motivator. Certainly, other coaches can develop brilliant strategy and exhort their players to perform at peak. But Shula seems to surpass others in his skill as a teacher.

"The important thing is not what Don Shula knows or what any of my assistant coaches know," Shula says. "The important thing is that we can transmit to the people we're responsible for. They're going to be tested on Sunday afternoon, and the fact that we win on Sunday afternoon indicates that we're getting through to them. That's what coaching is – the ability to transmit information."

Twice with the Dolphins, in 1970 and 1977, Shula has deployed five

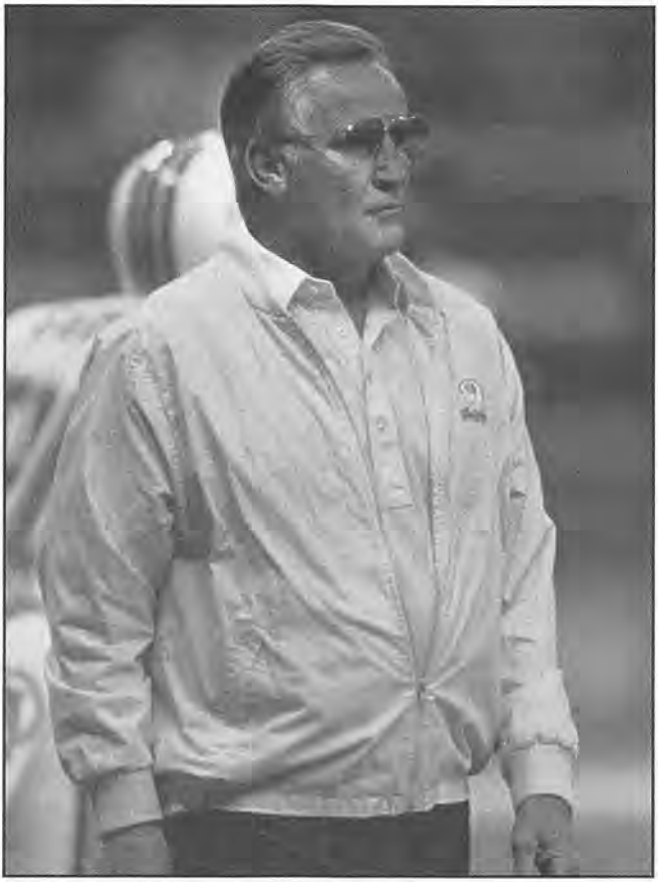

rookies in the starting defense and won 10 of 14 games each season. And for those exigencies brought on by injuries to his starting quarterback, Shula has more solutions. Backup quarterbacks for the Dolphins have a 27-7-1 record under Shula since 1970.

He cultivates a winning attitude in preseason success which reads 92-31-4 (.740), including 32-4-1 at Baltimore and 60-27-3 at Miami.

He had been the youngest head coach, 33, in NFL history when the Colts picked him in 1963 after Shula's three years as defensive coordinator of the Detroit Lions. In the old NFL, the Colts reached the title game in 1964 and 1968 after 12-2 and 13-1 campaigns, and the 1967 Colts posted an 11-1-2 record. Those three powerhouse teams averaged almost 30 points per game offensively.

Shula's resourcefulness is best documented in 1965 when injuries sidelined Colt quarterbacks John Unitas and Gary Cuozzo, and halfback Tom Matte wore the "playbook" on his wristband and directed a 20-17 upset at Los Angeles.

Shula transformed a 3-10-1 Dolphin team into a playoff qualifier his first season in Miami and laid the foundation for a perennial contender. In 1971, the Dolphins won their first of four consecutive AFC East titles, and on Christmas Day in Kansas City, the NFL's longest game (82 minutes, 40 seconds) ended with Garo Yepremian's winning 37-yard field goal in the second overtime. A week later, the Dolphins stymied the Unitas-led Colts 21-0 on the same Orange Bowl field where Baltimore had won Super Bowl V the previous January.

Dethroning the Colts launched the Dolphins to three consecutive AFC championships – a feat unequalled in either conference since the 1970 merger. But a disappointing 24-3 loss to the Dallas Cowboys in Super Bowl VI filled Shula and his players with greater drive, and in 1972 the Dolphins attracted headlines as the "Greatest Team Ever."

Shula had claimed 38-year-old Earl Morrall from the waiver list in April of 1972, recalling Morrall's leadership of the 1968 Colts. When quarterback Bob Griese suffered a broken ankle in the fifth game, Morrall took charge for 11 straight victories. The Dolphins rewrote the NFL rushing record (2,960 yards), and with a regular-season record of 105-30-5, Shula became the first NFL coach to win 100 games in his first decade. Later in his career, he was to accomplish the even more impressive feat of winning 200 games in his first 20 seasons as an NFL boss.

Surprisingly, the unbeaten Dolphins were three-point underdogs to the Washington Redskins in Super Bowl VII. Shula elected to go with a healthy Griese, and the Dolphins dominated the Redskins 14-7 for the coach's first NFL crown.

No less impressive were the 1973 Dolphins, losing only twice in 17 games. The Dolphins set a modern NFL record by allowing only 1,290 yards passing and only five touchdown passes, and they overwhelmed three playoff opponents, 85-33, including a 24-7 rout of the Minnesota Vikings in Super Bowl VIII.

Another three-game surge in the playoffs, this time a 76-26 blitz, earned the AFC Championship in the strike-shortened 1982 season and landed the Dolphins in Super Bowl XVII. Miami held a four-point lead in the fourth quarter before Washington broke a long touchdown run that sparked a 27-17 Redskin victory.

Donald Francis Shula was born January 4, 1930, in Grand River, Ohio, and was raised in Painesville, Ohio. He was a running back at John Carroll University in Cleveland, and in 1950 he gained 125 yards when the Blue Streaks upset Syracuse, 21-15.

Shula was the lone rookie on coach Paul Brown's defending NFL champion Cleveland Browns in 1951 (until Shula's college teammate Carl Taseff joined the Browns at mid-season). Shula and Taseff were involved in the largest trade in modern NFL history, a 15-player deal with Baltimore in 1953, and Shula played four seasons with the Colts (1953-56) and one season at Washington (1957) at right cornerback. He had 21 career interceptions for 247 yards in seven seasons.

Shula entered the coaching ranks with an assistant's job at Virginia (1958) and Kentucky (1959), and he joined the NFL's Detroit Lions in 1960 under coach George Wilson – a man he later replaced in Miami. The Lions posted a 26-13-1 record with Shula as the defensive coordinator.

In 1963, Shula succeeded Weeb Ewbank as head coach at Baltimore, and in the 25 seasons which have followed he has reached the NFL's championship game seven times with two victories.

Today, he takes an active role in NFL leadership, serving since 1975 on the select NFL Competition Committee which evaluates and recommends changes in playing rules.

Shula has given considerable time, plus financial and emotional support, to several area charities. The Don Shula Scholarship Foundation was created in 1978 and has awarded scholarships at several Florida colleges. He also funds scholarships in the sports administration program at St. Thomas University, the location of the Dolphins' training complex. Shula also has been active in the American Cancer Society, March of Dimes, American Red Cross, United Way and Catholic Charities.

A member of the Class of 1951 at John Carroll, Shula helps to sponsor an academic chair of studies in his name at his alma mater. The chair, funded at $1 million through major private gifts added to Shula's own commitment, is in the University's Department of Philosophy.

In the last two years Shula has drawn rave reviews for his work as a studio analyst during the AFC playoffs for NBC's NFL Live. He also has provided color commentary on the Super Bowl each of the last two years for British TV. On Jan. 17, 1987, Shula and his Dolphin staff (including son David, the team's assistant head coach) coached the winning South squad in the Senior Bowl in Mobile, Ala. One of his quarterbacks in that game was son Mike, then a QB from the University of Alabama.

Shula especially values his family life and his Catholic faith. He and the former Dorothy Bartish have been married 30 years (7/19/58) and have raised five children – two boys and three girls.

Oldest son David, 28, and his wife Leslie have two sons, Danny and Christopher. David joined the Dolphin coaching staff late in the '82 season. He starred collegiately at Dartmouth, where he set all of the pass receiving records for the Big Green. After earning his degree in history, David played for a season with the Baltimore Colts.

Mike, a former all-state quarterback at Columbus High School in Miami, enjoyed an outstanding career as signal caller for the Crimson Tide of Alabama. Mike, who graduated with a degree in labor management, is an offensive assistant coach for Tampa Bay after a one-year playing career with the Bucs.

The Shula's oldest daughter, Donna, was married in 1984 to Joe Jannach and they have two children, Alex and Lindsey. Another daughter, Sharon, graduated from the University of Miami and Florida State's College of Law and is now an attorney in Miami. Youngest daughter, Annie, graduated from St. Thomas University and is a teacher at Sabal Palm Elementary School in North Miami Beach.

SHULA'S 25-YEAR RECORD

YEAR	TEAM	W	L	T	PCT.	FINISH
1963	Baltimore	8	6	0	.571	3rd, NFL West Conf.
1964 *	Baltimore	12	2	0	.857	1st, NFL West Conf.
1965	Baltimore	10	3	1	.750	T-1st, NFL West Conf.
1966	Baltimore	9	5	0	.643	2nd, NFL West Conf.
1967	Baltimore	11	1	2	.857	T-1st, NFL Coastal
1968 *	Baltimore	13	1	0	.929	1st, NFL Coastal
1969	Baltimore	8	5	1	.607	2nd, NFL Coastal
1970	Miami	10	4	0	.714	2nd, AFC East
1971 *	Miami	10	3	1	.750	1st, AFC East
1972 **	Miami	14	0	0	1.000	1st, AFC East
1973 **	Miami	12	2	0	.857	1st, AFC East
1974	Miami	11	3	0	.786	1st, AFC East
1975	Miami	10	4	0	.714	T-1st, AFC East
1976	Miami	6	8	0	.429	3rd, AFC East
1977	Miami	10	4	0	.714	T-1st, AFC East
1978	Miami	11	5	0	.688	T-1st, AFC East
1979	Miami	10	6	0	.625	1st, AFC East
1980	Miami	8	8	0	.500	3rd, AFC East
1981	Miami	11	4	1	.719	1st, AFC East
1982 *	Miami	7	2	0	.777	1st, AFC East
1983	Miami	12	4	0	.750	1st, AFC East
1984 *	Miami	14	2	0	.875	1st, AFC East
1985	Miami	12	4	0	.750	1st, AFC East
1986	Miami	8	8	0	.500	3rd, AFC East
1987	Miami	8	7	0	.533	T-2nd, AFC East

*NFL runner-up **NFL Champion

	REGULAR SEASON				ALL GAMES			
	W	L	T	PCT.	W	L	T	PCT.
Baltimore Totals	71	23	4	.745	73	26	4	.728
Miami Totals	184	78	2	.701	198	88	2	.691
25-YEAR TOTALS	255	101	6	.713	271	114	6	.701

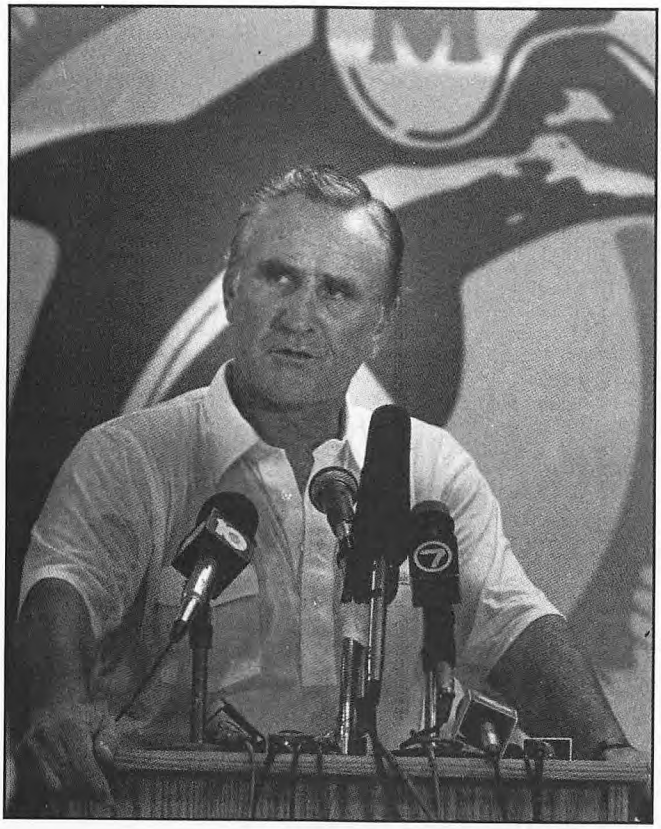

SHULA VS. THE NFL

TEAM	Miami Regular Season W	L	T	Miami Playoff W	L	Baltimore Regular Season W	L	T	Baltimore Playoff W	L	Totals W	L	T
Atlanta	4	1	0	0	0	7	0	0	0	0	11	1	0
Buffalo	31	5	0	0	0	0	0	0	0	0	31	5	0
Chicago	4	0	0	0	0	7	4	0	0	0	11	4	0
Cincinnati	6	1	0	1	0	0	0	0	0	0	7	1	0
Cleveland	1	4	0	2	0	0	1	0	1	1	4	6	0
Dallas	4	1	0	0	1	1	1	0	0	0	5	3	0
Denver	2	0	1	0	0	0	0	0	0	0	2	0	1
Detroit	2	1	0	0	0	7	2	2	0	0	9	3	2
Green Bay	4	0	0	0	0	5	6	0	0	1	9	7	0
Houston	7	4	0	0	1	0	0	0	0	0	7	5	0
Ind./Balt.	26	10	0	1	0	0	0	0	0	0	27	10	0
Kansas City	6	1	0	1	0	0	0	0	0	0	7	1	0
L.A. Raiders	2	8	0	1	2	0	0	0	0	0	3	10	0
L.A. Rams	4	1	0	0	0	9	4	1	0	0	13	5	1
Minnesota	3	1	0	1	0	8	2	1	1	0	13	3	1
New England	20	15	0	1	1	0	0	0	0	0	21	16	0
New Orleans	4	1	0	0	0	2	0	0	0	0	6	1	0
N.Y. Giants	1	0	0	0	0	1	1	0	0	0	2	1	0
N.Y. Jets	23	12	1	1	0	0	0	0	0	1	24	13	1
Philadelphia	4	2	0	0	0	3	0	0	0	0	7	2	0
Phx./St. Louis	5	0	0	0	0	2	0	0	0	0	7	0	0
Pittsburgh	6	2	0	2	1	1	0	0	0	0	9	3	0
San Diego	3	4	0	1	1	0	0	0	0	0	4	5	0
San Francisco	4	1	0	0	1	12	2	0	0	0	16	4	0
Seattle	2	1	0	1	1	0	0	0	0	0	3	2	0
Tampa Bay	2	1	0	0	0	0	0	0	0	0	2	1	0
Washington	4	1	0	1	1	6	0	0	0	0	11	2	0
TOTALS	**184**	**78**	**2**	**14**	**10**	**71**	**23**	**4**	**2**	**3**	**271**	**114**	**6**

NFL ACTIVE COACHES

(based on career wins)

COACH	YEARS	TEAMS	REGULAR SEASON W	L	T	PCT.	CAREER W	L	T	PCT.
DON SHULA	**25**	**COLTS, DOLPHINS**	**255**	**101**	**6**	**.713**	**271**	**114**	**6**	**.701**
Tom Landry	28	Cowboys	247	149	6	.622	267	165	6	.616
Chuck Noll	19	Steelers	163	114	1	.588	178	121	1	.595
Chuck Knox	15	Rams, Bills, Seahawks	139	82	1	.628	146	92	1	.613
Bill Walsh	9	49ers	82	53	1	.610	89	57	1	.609
Joe Gibbs	7	Redskins	74	30	0	.712	85	33	0	.720
Dan Reeves	7	Broncos	66	37	1	.639	70	41	1	.629
Mike Ditka	6	Bears	61	27	0	.693	65	30	0	.684
John Robinson	5	Rams	46	33	0	.582	48	37	0	.570
Bill Parcells	5	Giants	42	36	1	.540	47	38	1	.552
Joe Walton	5	Jets	41	38	0	.520	42	40	0	.512
Marv Levy	7	Chiefs, Bills	40	55	0	.421	40	55	0	.421
Raymond Berry	4	Patriots	34	21	0	.618	37	23	0	.617
M.Schottenheimer	4	Browns	34	21	0	.618	36	24	0	.600
Ron Meyer	5	Patriots, Colts	30	21	0	.588	30	23	0	.566
Sam Wyche	4	Bengals	29	34	0	.460	29	34	0	.460
Ray Perkins	5	Giants, Buccaneers	28	46	0	.378	29	47	0	.382
Marion Campbell	7	Eagles, Falcons	26	60	1	.305	26	60	1	.305
Jim Mora	2	Saints	19	12	0	.613	19	13	0	.594
Jerry Burns	2	Vikings	17	14	0	.548	19	15	0	.558
Darryl Rogers	3	Lions	16	31	0	.340	16	31	0	.340
Jerry Glanville	3	Oilers	14	19	0	.424	15	20	0	.429
Buddy Ryan	2	Eagles	12	18	1	.403	12	18	1	.403
Al Saunders	2	Chargers	11	12	0	.478	11	12	0	.478
Gene Stallings	2	Cardinals	11	19	1	.371	11	19	1	.371
Frank Gansz	1	Chiefs	4	11	0	.267	4	11	0	.267
Lindy Infante	0	Packers	0	0	0	.000	0	0	0	.000
Mike Shanahan	0	Raiders	0	0	0	.000	0	0	0	.000

NFL'S TOP 21 COACHES

(based on career wins, start of 1988 season)

COACH	YEARS	TEAMS	REGULAR SEASON W	L	T	PCT.	CAREER W	L	T	PCT.
George Halas	40	Bears	319	148	31	.672	325	151	31	.672
DON SHULA	**25**	**COLTS, DOLPHINS**	**255**	**101**	**6**	**.713**	**271**	**114**	**6**	**.701**
Tom Landry	28	Cowboys	247	149	6	.622	267	165	6	.616
Curley Lambeau	33	Packers, Cardinals, Redskins	226	132	22	.623	229	134	22	.623
Chuck Noll	19	Steelers	163	114	1	.588	178	121	1	.595
Paul Brown	21	Browns, Bengals	166	100	6	.621	170	108	6	.609
Bud Grant	18	Vikings	158	96	5	.620	168	108	5	.607
Steve Owen	23	Giants	151	100	17	.595	153	108	17	.582
Chuck Knox	15	Rams, Bills, Seahawks	139	82	1	.628	146	92	1	.613
Hank Stram	17	Chiefs, Saints	131	97	10	.571	136	100	10	.573
Weeb Ewbank	20	Colts, Jets	130	129	7	.502	134	130	7	.507
Sid Gillman	18	Rams, Chargers, Oilers	122	99	7	.550	123	104	7	.541
George Allen	12	Rams, Redskins	116	47	5	.705	118	54	5	.681
Don Coryell	14	Cardinals, Chargers	111	83	1	.572	114	89	1	.561
John Madden	10	Raiders	103	32	7	.750	112	39	7	.731
Buddy Parker	15	Cardinals, Lions, Steelers	104	75	9	.577	107	76	9	.581
Vince Lombardi	10	Packers, Redskins	96	34	6	.728	105	35	6	.740
Lou Saban	16	Patriots, Bills, Broncos	95	99	7	.490	97	100	7	.493
Tom Flores	9	Raiders	83	53	0	.610	91	56	0	.619
Bill Walsh	9	49ers	82	53	1	.610	89	57	1	.609
Jimmy Conzelman	16	Independents, Badgers, Panthers, Steam Roller, Cardinals	88	67	17	.561	89	68	17	.560

ADMINISTRATIVE STAFF

J. MICHAEL ROBBIE

Executive Vice-President/ General Manager

College: Notre Dame
NFL: 15th Season
Dolphins: 15th Season
Born: January 6, 1948

Entering his 11th year as the Dolphins' executive vice-president/ general manager, Mike Robbie is responsible for the overall operation of the franchise, reporting directly to his father, owner Joe Robbie.

Robbie's initial endeavors for the Dolphins came when he served in the team's ticket department from 1971-75, including two seasons as ticket director. He then took a three-year leave of absence to obtain his law degree from the University of South Dakota. He returned to South Florida and in October, 1978, was named to his current position. Robbie's legal training and business background, coupled with his earlier grassroots experience in the Dolphin organization laid solid groundwork for his successful entrance as the team's day-to-day administrator.

Included among his Dolphin projects has been the implementation of a computer system for all club operations from ticket accounts to scouting. In addition, Robbie has represented the Dolphins at NFL meetings since 1979.

Robbie earned both his Juris Doctor and M.B.A. degrees from the University of South Dakota, and he has a B.S. in mechanical engineering from the University of Notre Dame. He is a member of the South Dakota Bar. The fourth oldest of 11 Robbie children, he is a native of Mitchell, S.D., and a graduate of Minneapolis De La Salle High School.

Mike and his wife, Dwyn, were married in Redondo Beach, Calif., in 1982 and live in Miami Shores.

EDDIE J. JONES

Vice President/ Administration and Finance

College: Louisiana State
NFL: 17th Season
Dolphins: First Season
Born: June 18, 1938

A veteran of 16 years in NFL administration, Eddie J. Jones is in his first season as vice president of administration and finance for the

Dolphins. Jones will oversee all financial and administrative functions of the team and Joe Robbie Stadium.

Jones was president and chief operating officer of the New Orleans Saints from 1982-85. While with the Saints, he represented the team on the league's Executive Committee and served on the NFL's pension committee and the executive committee of NFL Properties. During 1986 and 1987, Jones was a consultant to the NFL Management Council in negotiations with the NFLPA and was a financial consultant in Baton Rouge, La.

A 1963 accounting graduate of LSU, Jones began his professional career as a CPA with Arthur Andersen & Co. He began his NFL career as business manager of the Saints in 1968.

An Air Force veteran, the Houston native and his wife, Marilyn, have three children, Wendy, Todd and Jeff.

TIMOTHY J. ROBBIE

Vice President/ Public Affairs

College: Tulane
NFL: Second Season
Dolphins: Second Season
Born: August 24, 1955

Tim Robbie, a veteran of 10 years of professional sports administration, moves into his second season as the Dolphins' vice president for public affairs. Among his responsibilities are overseeing the marketing, public relations, advertising and promotions for the team and Robbie Stadium Corporation.

In addition to his duties with the Dolphins, Robbie serves as the executive vice president of the Fort Lauderdale Strikers of the American Soccer League. The Tulane University graduate (English) is a former executive vice president of the Minnesota Strikers of the Major Indoor Soccer League.

Robbie also sits on the board of directors of the Florida Derby Festival and is serving as tournament director of the 1988 NAIA Men's Soccer Championship, to be hosted by Nova University this November.

A member of the Greater Miami Super Bowl Host Committee, Robbie also manages the Joe Robbie Stadium tour operation and co-owns Travel Lines, a travel agency in Miami Shores.

Robbie, 33, is single and resides in Coconut Grove.

JANN M. ILIFF

General Counsel

College: Carleton
NFL: Fourth Season
Dolphins: Fourth Season
Born: November 19, 1952

Jann M. Iliff assumed her duties as general counsel for the Dolphins in July of 1985. Prior to joining the Dolphins, she was in private

law practice in Minneapolis with experience in civil litigation, commercial law, personal injury, product liability and medical malpractice.

Iliff received her J.D. degree in 1980 from William Mitchell College of Law in St. Paul, Minn. While at Mitchell, she was a staff member of the school's Law Review. Iliff earned her undergraduate degree from Carleton College in Northfield, Minn.

A native of Minneapolis, Iliff resides in Miami.

MARLO HANSON

Stadium Coordinator

College: Minnesota
NFL: Fourth Season
Dolphins: Fourth Season
Born: December 26, 1929

Marlo Hanson serves as the coordinator of Robbie Stadium Corporation. In that role, Hanson, a registered architect, works directly with stadium architects and planners of the 75,000-seat facility.

Before assuming his present position, Hanson worked in various architectural capacities for the State of Minnesota. He began his tenure there as a staff architect, eventually earning the title of director of real estate management in the department of administration. His position entailed performing space management functions for all state agencies in Minnesota. Hanson also participated in plans and construction of various state projects, including hospitals, prison systems and colleges.

A graduate of the University of Minnesota, Marlo and his wife, Betty, live in Fort Lauderdale. They have three daughters, Sharon, Janet and Natalie.

WILLIAM T. DUFFY

Director of Finance

College: Princeton
NFL: First Season
Dolphins: First Season
Born: February 28, 1956

William T. Duffy joined the Dolphins' front office as director of finance in March of 1988. In his position, he will work closely with Eddie Jones in the financial management of the Dolphins. Duffy, a registered CPA, will report to Jones and Dolphins owner Joe Robbie.

A 1978 graduate of Princeton (B.A. in economics), he earned a master's in accounting from N.Y.U. in 1980. From 1979-82, Duffy worked in public accounting at Coopers & Lybrand in Newark, N.J. In

1982 he moved on to Johnson & Johnson, where he served as an internal auditor for a year.

The Ho-Ho-Kus, N.J., native became a financial analyst for AT&T information systems in Morristown, N.J., in 1983. After two years there, he moved on to the JVC Corp. of America, where he was assistant controller, until joining the Dolphins.

Married to the former Cathryn Yag (6/27/81), Bill and his wife are the parents of Erin (8/22/82) and Caitlin (9/5/85). They reside in Plantation.

GLENN MON

Stadium Manager

College: University of Southern California
NFL: First Season
Dolphins: First Season
Born: April 10, 1951

Glenn Mon is in his first season as stadium manager of Joe Robbie Stadium after serving for 13 years in various capacities in management of the Los Angeles Coliseum and Sports Arena.

The 37-year-old Mon has spent the past two seasons as the senior assistant general manager and acting general manager for the Coliseum, where he was responsible for all event administration. From 1984 to September of '86, he was the assistant manager and director of public relations for the L.A. Coliseum Commission with primary responsibility for the operation of the Sports Arena. For nine years, Mon was the public relations director for the Coliseum and Sports Arena.

A graduate of the University of Southern California (political science), Mon resides in Plantation with his wife, Ashlynn.

DANIEL T. ROBBIE

Director of Sales and Promotions

College: St. Thomas
NFL: Fourth Season
Dolphins: Fourth Season
Born: August 31, 1961

Dan Robbie serves as the director of sales and promotions for Joe Robbie Stadium, in addition to coordinating sales of club seats and executive suites with Frank Buetel.

The 27-year-old Robbie has worked in stadium sales for the Dolphins since June of 1985 after spending two years with the Minnesota Strikers soccer team, where he was the ticket manager.

Robbie, who also works in marketing of the stadium, has super-

vised the Dolphins' annual awards banquet each of the past two years and has been a team representative at the last two NFL Public Relations/Marketing Meetings.

Robbie, who recently was appointed to the executive council of South Florida Boy Scouts, attended both the University of South Florida and St. Thomas University. An avid soccer fan and player, Dan is single and resides in Miami.

EDDIE WHITE

Director of Publicity

College: Wilkes
NFL: Third Season
Dolphins: Third Season
Born: June 5, 1958

A veteran of athletic public relations work on the small-college, major-college and professional levels, Eddie White begins his third year as director of publicity for the Dolphins. He coordinates all public relations efforts for the team, including training camp and game-day press operations.

White came to Miami after spending four years (1982-86) as the assistant director of sports information at the University of Notre Dame under Roger Valdiserri. While with the Irish, he earned numerous awards from CoSIDA (College Sports Information Directors of America) for his publications. White earned a "Best in the Nation" award from the University of Missouri School of Journalism for his feature, "Academics and Athletics: A Winning Combo," in 1985.

A native of Wilkes-Barre, Pa., White started his career as a student assistant in the sports information office at his alma mater, Wilkes College. After four years there under George Pawlush, he was named SID at Wilkes following graduation.

The 29-year-old White served as a media assistant at the last two Super Bowls.

FRANK BUETEL

Director of Stadium Sales

College: Minnesota
NFL: Eighth Season
Dolphins: Eighth Season
Born: October 11, 1923

A popular former sportscaster from Minnesota, Frank Buetel moves into his eighth year as a member of the Dolphins' front office. Buetel, who joined the Dolphins in 1981, began the selling and marketing of club seats and executive suites in Joe Robbie Stadium in 1984.

The Elcor, Minn., native came to the Dolphins after spending five

years as a commodities broker in Sarasota, Fla., and in Minneapolis. For 19 years, Buetel was one of the most popular radio/TV sports figures in Minnesota. The "voice" of the Minnesota Twins for many years, he also covered the NBA's Lakers before they moved to Los Angeles, the Vikings (preseason) and hockey's North Stars, He was the radio voice for the Minnesota Fighting Saints of the now-defunct World Hockey Association. In addition, Buetel broadcast games (football, hockey and basketball) for the University of Minnesota.

Frank and his wife, Joan, are the parents of three boys, Brian, Brent and Barry. The Buetels reside in Lighthouse Point.

PAT KELLY

Director of Stadium Events

College: John Jay
NFL: Second Season
Dolphins: Second Season
Born: February 13, 1928

Pat Kelly, who supervised stadium operations at famed Yankee Stadium for 20 years, moves into his second season as director of stadium events for Joe Robbie Stadium.

Kelly, who began his career at Yankee Stadium in 1967, served as stadium manager and then vice president of stadium operations before joining the Dolphins. His main responsibility was the efficient operation and maintenance of all of Yankee Stadium's facilities.

While at Yankee Stadium, he supervised the Pope's Mass, numerous American League playoff and World Series games, the All-Star game, championship boxing events and New York Giants football (1967-73).

Kelly served in the United States Navy before spending 24 years with the New York City Police Department. Married to the former Catherine Conway, they are the parents of two children. The couple resides in Lauderhill.

ASSISTANT COACHES

DAVID SHULA

Assistant Head Coach, Quarterbacks/Passing Game
College: Dartmouth
NFL: Seventh Season
Dolphins: Seventh Season
Born: May 28, 1959

David Shula begins his seventh season with the Dolphins and serves Miami as its assistant head coach, in addition to being in charge of the passing game and quarterbacks. In a relatively short time, Shula has become one of the brightest and most respected young coaches in professional football. Three years ago he added the responsibility of assistant head coach and has become more involved in the overall football operation. This past February he relinquished his duties concerning the team's receiving corps to new receivers coach Larry Seiple.

After three years as the Dolphins' receivers coach, Shula was given the added duties of working with Miami quarterbacks in 1985. He proved he takes after his famous father in two important characteristics – hard work and dedication.

Last year the Dolphins again enjoyed success through the air as Miami was first in the league in passing as a team for the second straight season, and Dan Marino was second in the AFC in the individual rankings. In addition, rookie Troy Stradford (13th) and Mark Clayton (17th) were among leaders in AFC receiving.

In 1983 (David's first full season), the results of his endeavors were very apparent. During the '82 off-season, Shula spent considerable time with wide receiver Mark Duper and incoming rookie quarterback Dan Marino. The results were that Duper, a seldom-used player in '82, emerged as the Dolphins' first-ever 1,000-yard receiver, and Marino emerged as perhaps the finest rookie QB in NFL history. In the '83 off-season, Shula redirected much of his energies toward another second-year receiver, Mark Clayton, while continuing to work with Duper and Marino. The results again were spectacular as Clayton set club records for receptions and yards with Duper close behind. Much of his energy this season will be directed toward the further development of James Pruitt and Scott Schwedes.

The 29-year-old Shula became a permanent member of the team's coaching staff in January, 1983, following a one month temporary assignment to replace Wally English. At the time of his hiring, Shula was a first-year law student, and thus had to decide whether to pursue a legal or a coaching career.

Shula spent one season (1981) as a return specialist/wide receiver for the Baltimore Colts. On Sept. 27, 1981, Shula met Shula as son David's Colt club competed against father Don's Dolphin team. Miami won in Baltimore, 31-28.

Shula was a two-time All-Ivy League selection at Dartmouth (1978-80) and holds all major Big Green receiving records, including most career catches (133) and most career receiving yardage (1,822). He started every game during his varsity career, and as a senior caught 52 passes (school record) for 758 yards. Born on May 28, 1959, in Lexington, Ky., David graduated from Dartmouth in 1981 with a B.A. in history. Shula was also a two-sport letterman at Hollywood's Chaminade High School.

David and his wife, Leslie (married 6/5/82), live in Miami Lakes with

their sons, Danny (10/9/83) and Christopher (2/5/86). The Shulas are expecting their third child this September. Shula has been involved in the "Say No to Drugs" program in the off-season.

TOM OLIVADOTTI

Defense
College: Upsala
NFL: Fourth Season
Dolphins: Second Season
Born: September 22, 1945

Tom Olivadotti begins his second season as the man responsible for the Dolphins' overall defense. Olivadotti came to the Dolphins after spending two seasons (1985-86) with the Cleveland Browns as an assistant.

In his first year with Miami, the number of big plays allowed by the Dolphins decreased dramatically. Miami was first in the AFC (and third in the NFL) in fewest yards allowed per completion (11.63). In 1986, the Dolphins had given up 13.19 yards per completion, 12th in the AFC and 22nd in the NFL.

The Long Branch, N.J., native made an impressive NFL coaching debut three years ago when he handled the Browns' outstanding linebacking corps. In 1986 he was in charge of Cleveland's defensive backs – one of the main reasons the Browns came within one game of the Super Bowl. Cleveland had the best record (12-4) in the AFC that season.

Olivadotti is familiar with Miami – he spent four seasons as a defensive coach at the University of Miami, serving the last three years as defensive coordinator. The Hurricanes captured the national championship in Olivadotti's last season (1983). He then followed head coach Howard Schnellenberger (a former Dolphin assistant) to Louisville with the understanding that he could leave if a pro coaching job arose, which it did with the Browns.

Olivadotti played defensive back and receiver in four years as a starter at Upsala College in East Orange, N.J., and also participated in baseball and track. While coaching at New Jersey high schools Pope Pius (1967-68), Long Branch (1968-71) and Red Bank Catholic (1971-72), he also played semi-pro ball for five seasons.

He then moved on to Salesianum Prep School in Wilmington, Del., as head coach (1972-75) before moving up to the college ranks beginning at Princeton (1975-77) as tutor for linebackers and the offensive line. Later (1978-79) he coached linebackers at Boston College and also organized the entire defense.

Olivadotti, who has a business degree, resides in Cooper City with his wife, Karen (married 6/15/68), and their two children, Kari Anne (9/30/70) and Kirk (1/1/74).

DOLPHIN FACT

Heading into 1988, Miami has not been shut out at home since Oct. 25, 1970, against the Cleveland Browns (28-0), the second-longest such streak in the AFC. Denver has never been whitewashed in Mile High Stadium since the team began play in the AFL in 1960.

MEL PHILLIPS

Defensive Backs
College: North Carolina A&T
NFL: Ninth Season
Dolphins: Fourth Season
Born: January 6, 1942

Mel Phillips moves into his fourth season as defensive backs coach for the Dolphins. Three years ago, in only his first season with Miami, Phillips saw his DBs tie for third place in the AFC in interceptions. A rash of injuries hurt the Miami secondary in '86 but Phillips has high hopes for the '88 campaign.

Before coming to Miami, the 46-year-old Phillips previously held the same position for five seasons with the Detroit Lions (1980-84).

Known for his outstanding rapport with his players, Phillips coached in Detroit under then-head coach (and former Dolphin assistant) Monte Clark. With Miami, Phillips works with a defensive backfield rich in experience that features quality veterans like Don McNeal, William Judson, Glenn Blackwood, Paul Lankford and Bud Brown. He also has some outstanding young talent in Reyna Thompson, Mike Smith, Jarvis Williams and Rodney Thomas.

Phillips, a native of Shelby, N.C., played 12 seasons for the San Francisco 49ers (1966-77), including eight as a starter at strong safety. A tenacious hitter during his playing days, his career statistics include 10 interceptions for 106 return yards (35-yard TD in 1970). Phillips twice won the 49ers' Len Eshmont Award, symbolic of the team's most valuable player. Following his retirement from the 49ers, Phillips worked for the city of San Francisco's juvenile probation department until joining the Lions.

Collegiately, Phillips attended North Carolina A&T, where he played both ways as a defensive back and a running back. As a senior, Phillips rushed for 648 yards on 100 carries for 11 touchdowns, and also caught 19 passes for 277 yards and four scores. That season (1965), A&T won the conference championship and Phillips intercepted two passes and rushed for two TDs in the title game. Phillips also lettered for the swimming and track teams at A&T.

Mel and his wife, Patricia (married 1/23/65), live in Miami Lakes with their daughters, Paulette (6/4/67) and Yvette (5/9/73). He was born on Jan. 6, 1942, in Shelby, N.C.

JOHN SANDUSKY

Offense, Offensive Line
College: Villanova
NFL: 30th Season
Dolphins: 13th Season
Born: December 28, 1925

Like many of the men who played for him, John Sandusky is

regarded as "one of the best in the business." Sandusky – and his offensive line – just keeps getting better. A veteran of three decades of NFL coaching (he begins his 30th campaign in '88), Sandusky starts his 13th year with the Dolphins looking for continued success.

In 1987, the Dolphin offensive line allowed the fewest QB sacks (13) in the NFL for the sixth straight season.

Under Sandusky's guidance the Dolphin offensive line has rewritten the NFL record book. In 1987 Miami increased its league-record string of consecutive seasons leading the NFL in fewest QB sacks to six (1982-87). The Dolphins also hold the record for most seasons leading the league in fewest sacks – seven. Miami also led the NFL in passing in 1987.

Despite his assistant coaching title, he is also quite knowledgeable about defense, having spent seven of his 30 seasons coaching the other side of the line of scrimmage. In four of the past five campaigns, eight Dolphin offensive linemen have been singled out for some type of post-season honors.

The 62-year-old Sandusky joined the Dolphins in 1976 after spending three seasons (1973-75) as an assistant coach for the Philadelphia Eagles. Prior to that, he was a coach for the Baltimore Colts from 1959-72, including the 1963-69 seasons under then-Colt head coach Don Shula. When Shula moved to Miami in 1970, he attempted, but was unable, to bring Sandusky with him. Sandusky was on the Colt staff for their two Super Bowl appearances in games III and V.

When Don McCafferty was fired as Baltimore's head coach after winning only one of the first five games in 1972, Sandusky became the Colt boss and led his charges to four victories in their final nine games. Two of Sandusky's losses that season were to Shula's undefeated Dolphin team.

Sandusky was an All-America tackle at Villanova University (1946-49) before joining the NFL's Cleveland Browns in 1950. He played both offensive and defensive tackle in six seasons in Cleveland as the Browns made it to the NFL title game in all six of those campaigns (three wins). Sandusky then played one year (1956) with the Green Bay Packers before beginning his coaching career at Villanova (1957-58).

Sandusky has the unique distinction of having served in four different capacities in the now-defunct College All-Star game in Chicago. He played (1950) and coached (1958) for the All-Stars, and also played (1951, 1955) and coached (1969, 1971) for the NFL championship team that annually opposed the collegians.

John remarried on 6/6/87 to the former Shirley Petti and the couple resides in Hollywood with her three children (Georgina, Jason and Jennifer). John has two sons (Jack and James) living in Baltimore, and a daughter (Ruth) who resides in Silver Spring, Md. Another son, Gerry, covers the Dolphins as a sportscaster for WSVN-TV in Miami. Another son, Joe, died in '78 of complications from pneumonia while a sophomore at Tulsa University. John was married to his first wife, Ruth, for 34 years before her death in December, 1985. John has four grandchildren.

LARRY SEIPLE

Receivers
College: Kentucky
NFL: Eighth Season
Dolphins: First Season
Born: February 14, 1945

The newcomer to the Miami Dolphins' coaching staff is an old familiar face – former Dolphin Larry Seiple. Seiple, who spent 11

seasons with Miami as a player, returns "home" in a new role as receivers coach.

Seiple joined the Dolphin staff in late February after spending a year as a sales representative for a manufacturing company in the automotive industry in Birmingham, Mich.

The Allentown, Pa., native brings seven years experience as an NFL receivers coach to Miami. He previously served as receivers coach with the Detroit Lions (1980-84), working under former Dolphins' assistant Monte Clark. He then moved on to Tampa Bay, where he was receivers coach from 1985-86. While in Detroit, Seiple was on a staff that also included current Miami defensive backs coach Mel Phillips.

The 43-year-old Seiple began his coaching career at the University of Miami under another former Dolphin assistant, Howard Schnellenberger. Seiple was with the Hurricanes during the '78 and '79 seasons.

Seiple's playing career with the Dolphins spanned 11 seasons (1967-77) after he made the team as a seventh-round draft choice out of Kentucky. He played in 149 regular-season games for Miami (eighth-most in team history) as a punter, tight end, wide receiver and running back. Seiple finished his career with 72 receptions for 935 yards (13.0 average) and seven touchdowns. His best season came in 1969 when he led the Dolphins in receiving with 41 catches for 577 yards (14.1 average) and five TDs. He also had 16 carries for 159 yards in his career.

Seiple still holds the Dolphins' record for most career punts (633), and his career punting average (40.0 yards) is second only to the 43.7-yard average of current punter Reggie Roby. Seiple's most memorable exploit as a Dolphin came against Pittsburgh in the 1972 AFC Championship game when his daring 37-yard run on fourth down from punt formation set up Miami's first touchdown in a 21-17 victory.

He and his wife, Trudy (married 6/4/66), live in Miami Lakes and have three children, Keri Lynn (6/10/67), Larry (7/10/69) and Lori Ann (11/26/71).

DAN SEKANOVICH

Defensive Line
College: Tennessee
NFL: 12th Season
Dolphins: Third Season
Born: July 27, 1933

Dan Sekanovich, a veteran of more than a decade of NFL coaching, begins his third season as a member of the Miami Dolphins staff. The 55-year-old Sekanovich is in charge of the Dolphin defensive line. He spent three seasons (1983-85) as the assistant head coach/defensive line mentor of the Atlanta Falcons before coming to Miami. While with Atlanta he helped develop two top young linemen in Rick Bryan and Mike Gann. With the Dolphins, he will be working with young prospects like T.J. Turner, Brian Sochia, John Bosa and Eric Kumerow.

Prior to his Atlanta post, Sekanovich developed one of the NFL's most feared defensive units, "The New York Sack Exchange," while defensive line coach for the New York Jets from 1977-82. In 1981, the Sack Exchange led the NFL in sacks with the defensive line getting 59 of 66.

Before joining the Jets, the West Hazleton, Pa., native enjoyed his first professional coaching experience when he served on Marv Levy's staff (now head coach of the Buffalo Bills) for the Montreal Alouettes

of the Canadian Football League from 1973-76. Montreal captured the Grey Cup title in 1974 as Sekanovich coached both the offensive and defensive lines.

His collegiate coaching stops included: Kentucky (1971-72), Navy (1969-70), Pittsburgh (1968), Connecticut (1964-67) and Susquehanna (1961-63).

Sekanovich enjoyed a fine playing career (1951-53) at Tennessee under General Bob Neyland, where he played as a defensive end.

Dan and his wife, Delores (married 11/27/65), have a son, Dan, Jr. (11/23/66), a senior at Wake Forest, and a daughter, Catherine (11/28/68), a sophomore at the University of Miami. They reside in Cooper City.

CHUCK STUDLEY

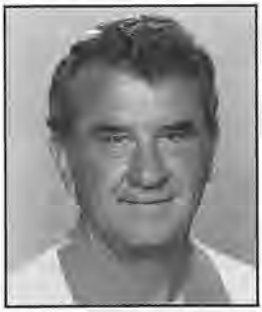

Linebackers
College: Illinois
NFL: 20th Season
Dolphins: Fifth Season
Born: January 17, 1929

Chuck Studley, a veteran of two decades of NFL coaching, moves into his second season as Miami's linebacker coach. For the previous three years (1984-86) Studley was in charge of the Dolphins' overall defense.

The Dolphin defense has had a proud tradition of linebackers with men named Buoniconti, Matheson and Duhe. Studley hopes to continue that trend with veterans like Hugh Green, Bob Brudzinski, Mark Brown and Jackie Shipp and young standouts like John Offerdahl, Rick Graf and Eric Kumerow. In 1986, Offerdahl became the first Dolphin LB named as a starter in the Pro Bowl. He was named to the Pro Bowl again in 1987.

Studley, who joined the Dolphins on Dec. 27, 1983, had begun the '83 season as the defensive coordinator for the Houston Oilers. Following the team's 0-6 start, head coach Ed Biles resigned on Oct. 10, with Studley being tabbed as interim head coach. He took over the undermanned Oilers, guiding them to upsets over Detroit and Cleveland, and nearly one over Miami. Studley's Oilers led Shula's Dolphins in the fourth quarter of their Dec. 4 Astrodome encounter before the visitors finally prevailed, 24-17.

Prior to his service in Houston, Studley spent the 1979-82 seasons as the defensive coordinator for the San Francisco 49ers. The '81 49er squad went all the way, capturing Super Bowl XVI with a victory over the Cincinnati Bengals. Before heading to California, Studley had been a Bengal assistant for 10 seasons (1969-78).

Studley, born in Maywood, Ill., was an All-America guard at the University of Illinois (1949-51), captaining its undefeated 1951 team that went to the Rose Bowl. He began his coaching career at Alton (Ill.) High School (1952-54) before returning to his alma mater to coach the Fighting Illini (1955-59). As a head coach, he led the University of Massachusetts to a Yankee Conference championship in 1960, then spent six years at the helm of the University of Cincinnati, helping the Bearcats to a pair of Missouri Valley titles.

Chuck and his wife, Peggy (married 6/24/50), live in Miami Lakes. They have six children (Carole, Doug, Susan, David, Mike and Steve) and seven grandchildren.

CARL TASEFF

Offensive Backs
College: John Carroll
NFL: 22nd Season
Dolphins: 19th Season
Born: September 28, 1928

When Don Shula arrived in Miami in 1970, so too did Carl Taseff. Taseff and Shula's relationship dates back to their college days when they played in the same backfield together for coach Herb Eisele's John Carroll squad in Cleveland. They were also roommates in the NFL while both played for Cleveland (1951-52) and Baltimore (1953-56).

Taseff has coached the Dolphin offensive backs since coming to South Florida, and he's done it with great success. In fact, in the eight-year span from 1970-77, Taseff's backs ranked fifth or higher in NFL rushing on seven occasions. More importantly, Taseff has been able to change with the times. During the 1970s, the Dolphins employed a grind-it-out style that featured powerful fullback Larry Csonka. Since Dan Marino's emergence as Miami's air-oriented quarterback, Taseff's charges have become more a part of the passing game (ie. Lorenzo Hampton was second on the team in receptions in '86 and Troy Stradford led the team in '87). Stradford, a rookie last year, was 10th in the conference in rushing and 13th in the AFC in receiving. He earned numerous rookie-of-the-year awards.

Taseff came to Miami after spending two years working for the CEPO scouting combine (1968-69). Prior to that, he had coaching stints with the AFL's Boston Patriots (1964) and the NFL's Detroit Lions (1965-66).

As a player, Taseff was a star running back at John Carroll University, scoring 22 touchdowns in 1950. He began his pro career in 1951 with his hometown Cleveland Browns before beginning a nine-year term (1953-61) with the Baltimore Colts. A cornerback for the Colts, Taseff set a team record with a 90-yard punt return for a touchdown against Green Bay (10/14/56). He holds an NFL record with a 99-yard return of a Walt Michaels field goal attempt against the Rams (12/12/59).

After the Colts, Taseff played the latter part of the '61 season for Philadelphia before winding up his playing career with Buffalo in 1962. Overall, Taseff's career stats show 112 punt returns for 826 yards and no fumbles.

Carl and his wife, Lucy (married 11/18/78), live in Miami. He has two daughters, Cynthia Sue and Susan (both married), by a previous marriage. He also has three grandchildren.

DOLPHIN FACT

Despite having 92 players appear in the Pro Bowl since 1970, the Dolphins have never had a tight end or cornerback play in the post-season all-star contest. Offensive guard is the position which Miami has been represented at most often (16 times, led by Bob Kuechenberg's six appearances). Surprisingly, despite the high number of appearances by the rest of the offensive line (also, 12 by centers), Dolphin offensive tackles have played in the Pro Bowl on only three occasions (Norm Evans twice, Wayne Moore once).

JUNIOR WADE

Strength and Conditioning
College: South Carolina State
NFL: 14th Season
Dolphins: 14th Season
Born: February 2, 1947

One of the key figures in the Dolphin program is veteran strength and conditioning coach Junior Wade.

In his sixth season as the Dolphins' strength and conditioning coach, Wade also administers the team's successful off-season conditioning program and assists with the Miami special teams. Previously, Wade had served eight years as the club's assistant trainer. The promotion to assistant coaching status was a well-deserved reward for the affable Wade. As a trainer, he long had held the respect of the Dolphin players for his knowledge and his willingness to boost player morale by putting himself through the same rigorous rehabilitation as that prescribed for injured Dolphins.

Appointed to his present position on Feb. 15, 1983, Wade first joined the Dolphins as training camp assistant for the 1973-74 preseasons. He was hired by the Dolphins on a full-time basis in time for the 1975 campaign. Wade's past job experience includes having worked as an athletic trainer and guidance counselor at Fayetteville State and as the trainer for the St. Louis Cardinals' baseball farm team in Orangeburg, S.C.

Wade was also the head baseball coach and assistant trainer at Davidson College. In 1975, he led the Wildcats to a 21-15 record, the best mark the school had ever posted. A three-year letterman himself at South Carolina State, Wade also earned his master's degree in education. Following his graduation from SCSU in 1969, he worked as head trainer at the school for three years.

Junior, a native of Bath, S.C., lives in Miami with his wife, Constance (married 12/13/70), and sons Aaron (2/25/72) and Jason (2/24/80).

MIKE WESTHOFF

Special Teams, Tight Ends
College: Wichita State
NFL: Sixth Season
Dolphins: Third Season
Born: January 10, 1948

Mike Westhoff begins his third year as a member of the Dolphins' coaching staff concentrating on special teams and tight ends.

Westhoff came to Miami after spending a year in the United States Football League with the Arizona Outlaws, where he was the offensive line coach for Frank Kush.

Before his one-year stint in the USFL, Westhoff spent three seasons under Kush with the Baltimore/Indianapolis Colts (1982-84). While with the Colts, his responsibilities included tight ends, special teams and weight training.

The 40-year-old Westhoff began his collegiate playing career at Wyoming in 1965, where he was a starting outside linebacker as a freshman. He then transferred to Wichita State, where he was a three-year starter at linebacker and center. He graduated from Wichita State in 1970 with a degree in history. He was the team's MVP as a junior and served as captain during his senior campaign.

Westhoff started his collegiate coaching career as a graduate assistant at Indiana University, where he earned a master's degree in educational psychology in 1974. He was named as a full-time coach at IU in '75 before becoming offensive line coach at Dayton in 1976. Westhoff then took over as coach of the defensive line and linebackers at Indiana State in 1977. He then coached at Northwestern (1978-80) and Texas Christian (1981), working with the offensive line.

Born in Pittsburgh, he was raised in Bethel Park, Pa. Mike and his wife, Marilyn (married 1/25/70), reside in Fort Lauderdale with their son John Thomas (4/27/81).

FOOTBALL STAFF

CHARLEY WINNER

Director of Pro Personnel, Administrative Assistant
College: Washington (Mo.)
NFL: 34th Season
Dolphins: Eighth Season
Born: July 2, 1925

A veteran of 34 NFL coaching and front-office seasons, Charley Winner serves the Miami Dolphins as director of pro personnel and as an administrative assistant to Don Shula.

Four years ago, Winner was given the responsibility of negotiating most player contracts. That duty goes along with Winner's other tasks that include scouting upcoming Dolphin opponents, searching for free agent talent and handling waiver and trade transactions.

Winner joined the Dolphins in 1981 after working one year for a cable television company. Prior to that, he enjoyed a distinguished coaching career which began in 1948 as an assistant under future father-in-law Weeb Ewbank at his alma mater, Washington University in St. Louis. He moved to Case Tech in 1950 under head coach Lou Saban, remaining there for four seasons. In 1954, Winner began his professional coaching career at Baltimore, again with Ewbank at the helm. From 1954-65, he coached Colt ends, defensive backs, linebackers and served as defensive coordinator. During his Baltimore stint, he coached a defensive back named Don Shula, later serving on Shula's staff when he became the Colt boss.

In 1966, Winner accepted the head coaching position of the St. Louis Cardinals, a post he held for five seasons. His teams had a 35-30-5 record, including an outstanding 9-4-1 mark in 1968. From 1971-72, Winner coached defensive backs for George Allen's Washington Redskins, whose '72 squad lost to the Dolphins in the Super Bowl. He was again reunited in 1973 with Ewbank, this time as an assistant for the New York Jets. Winner took over as Jet head coach the following year, posting a 9-14 slate in two seasons. He then

coached Cincinnati's defensive backfield from 1976-79. Under Winner's guidance, Bengal DBs had conference rankings of first (1976) and second (1978) during his tenure there.

A native of Somerville, N.J., Winner attended Southeast Missouri College for one year before being drafted into the service in 1942. A radio operator and gunner in the Air Force, he flew 17 missions over Germany, and once spent six weeks in a German POW camp. Following the war, he completed his education at Washington University, earning letters in football and track.

Charley and his wife, Nancy (married 6/23/50), live in Plantation. They have two daughters, Cinda and Lisa, and six grandchildren.

CHUCK CONNOR

Director of Player Personnel
College: Cincinnati
NFL: 11th Season
Dolphins: 11th Season
Born: July 7, 1937

The man responsible for the scouting of college players and the Dolphins' preparation for the NFL draft is Chuck Connor. A veteran of a decade of service, Connor serves as director of player personnel for Miami and quietly has become one of the top men at his position in the league.

Preparing for the annual draft is Connor's primary concern, and he has done that well during his Dolphin tenure, boasting 37 players from his first 10 drafts, including 19 in the last three, who remain on the team's roster heading into the 1988 preseason.

Three years ago, faced with no first-round selection and only the 24th pick (52nd overall) in the second round, Connor and his staff came up with a then-unknown linebacker from Western Michigan, John Offerdahl. At season's end Offerdahl was NFL Rookie of the Year. In 1986, five rookies made the squad and four started on defense at season's end.

Last season Conner and Co. pulled off another successful draft as nine of Miami's 13 selections made the '87 squad. John Bosa and Rick Graf were starters on defense, while standout RB Troy Stradford won numerous rookie-of-the-year awards after being chosen in the fourth round.

The McKees Rocks, Pa., native joined the Dolphins in February, 1978, after spending the previous three years scouting for BLESTO, one of the NFL's two scouting combines. In his last year with BLESTO, Connor had been promoted from area to regional scout, responsible for a nine-state area in the southeastern United States.

Connor began his career as a coach on the high school level, spending 15 years (1960-74) at Montour High near Pittsburgh. Eight of those seasons were spent as a head coach, with his 1967 squad going undefeated. In '74, he continued as a teacher at Montour while becoming the defensive backfield coach at Carnegie-Mellon University. While at Montour, Connor had begun evaluating players from film for the Pittsburgh Steelers, which eventually led to his BLESTO position.

Chuck and his wife, Dorothy (married 6/27/59), live in Stone Mountain, Ga. They have four children, Chuck (4/23/60), Mike (1/16/65), Karen (6/20/66) and Scott (7/29/76).

MILT DAVIS

College Scout
College: UCLA
NFL: 22nd Season
Dolphins: 11th Season
Born: May 31, 1929

The veteran of the Miami Dolphins' collegiate scouting corps is Milt Davis, who since 1978 has been responsible for the western region. In addition to his scouting duties, Davis, who has over two decades of experience in the NFL, also assists the coaching staff during mini-camp and portions of summer training camp. He retired in June of 1987 after 28 years as a counselor and biology professor at Los Angeles City College.

Davis began his scouting career in 1967 with the Baltimore Colts, continuing in that capacity until 1976. He spent the '77 season "beating the bushes" for the Los Angeles Rams before joining the Dolphins.

In four seasons as a Colt defensive back (1957-60), Davis twice tied for the NFL lead in interceptions and was an All-Pro selection in 1957. In his rookie season, Davis picked off 10 of his 27 career interceptions. He was a member of the Colts' 1958 and '59 teams that defeated the New York Giants for the league championship.

Richly educated, Davis received his undergraduate degree, a master's degree in zoology (he's an avid bird-watcher) and a doctorate in administrative education from UCLA.

Milt and his wife, Yvonne (married 1/18/58), live in Los Angeles. They have three children, Allison (2/19/59) and twins Brian and Hilary (5/21/62), and a grandson, Chance (4/3/84).

MIKE CARTWRIGHT

College Scout
College: Wyoming
NFL: 10th Season
Dolphins: Sixth Season
Born: February 12, 1946

The responsibilities of scouting the midwestern states fall on the shoulders of the capable Mike Cartwright. In his sixth Dolphin season, Cartwright came to the Miami organization from the BLESTO scouting combine. He worked for BLESTO from 1979-82, first as an area scout before being promoted to regional scout.

Cartwright's initial scouting position was with the San Francisco 49ers, working for Pro-Line. Prior to that, he was head coach and athletic director at St. Mary's School in Cheyenne, Wyo., for three years before serving the same tenure as head football coach at Cheyenne East High. Also a former teacher, Cartwright earned a B.S.

in physical education and biological science from the University of Wyoming in 1970.

Mike and his wife, Mary (married 9/25/74), live in Cheyenne with their son Jeremy (4/25/77) and Mike's two sons by a previous marriage, Chad (12/12/64) and Brad (12/30/68).

KEVIN COLBERT

College Scout
College: Robert Morris
NFL: Fifth Season
Dolphins: Fourth Season
Born: January 29, 1957

Beginning his fourth year with the Dolphins as a college scout, Kevin Colbert concentrates his duties on college athletes from Illinois to Alabama and eastward. Colbert joined the Miami staff after spending a season with the BLESTO scouting combine, serving the northeast area.

Prior to joining BLESTO, Colbert was the backfield coach and recruiting coordinator at Ohio Wesleyan for three years (1981-83). In '84 he aided Wesleyan as its head baseball coach.

From 1979 to '81, he served as a graduate assistant basketball coach and head baseball coach at Robert Morris College, where he pursued a master's degree in sports management. Before attending grad school, Colbert spent three months as an intern in the ticket office of the NBA's Detroit Pistons.

The Pittsburgh native earned his undergraduate degree in sports management from Robert Morris in 1979.

Kevin and his wife, Janis (married 11/21/81), reside in Beaver Falls, Pa., with their two children, Kacie (5/22/83) and Jennifer (10/15/85).

BOB LUNDY

Head Trainer
College: Boston University
NFL: 24th Season
Dolphins: 22nd Season
Born: March 28, 1936

For over two decades, the job of taking care of the Dolphin players' daily assortment of major and minor injuries has belonged to head trainer Bob Lundy. One of the most respected trainers in the NFL, Lundy is responsible for the day-to-day treatment of injured Dolphins in coordination with team physicians. In conjunction with assistant

coach Junior Wade, Lundy also oversees the team's off-season conditioning program.

Lundy keeps abreast of the latest advances in training technology through his regular attendance at NATA conventions. Perhaps his highest honor came in 1974 when Dolphin players awarded Lundy the game ball following Miami's fourth consecutive AFC Eastern Division title. One of his greatest personal highlights was when former Dolphin great Larry Csonka thanked Bob in his Hall of Fame induction speech in Canton, Ohio.

Lundy joined the Dolphins for their inaugural 1966 season under then-head coach George Wilson, and has been with the club for all but one of its campaigns (he sold real estate in 1973). When Don Shula took over as head coach in 1970, Lundy was retained and he has been manning the training room ever since.

A native of Wollaston, Mass., Lundy is a 1958 graduate of Boston University. While a graduate student at Indiana University, he served as the Hoosiers' assistant trainer before becoming the head trainer at Detroit University (1960-63). Lundy's first professional job came in 1964 when he served two seasons as the Detroit Lions' assistant trainer.

In May of 1986, Lundy was honored by the National Athletic Trainers Association with a "Twenty-Five Year Award," which is the most prestigious award in the training profession.

In the off-season, Lundy serves as host in a series of talks on corporate fitness, speaking to such corporations as Storer Cable and Southeast Bank.

Bob lives in Miami and has three sons, Bob, Jr. (3/30/63), Billy (6/30/66) and David (1/30/70).

BILL DAVIS

Assistant Trainer
College: Davidson
NFL: Sixth Season
Dolphins: Sixth Season
Born: April 8, 1954

In his sixth season as the Dolphins' assistant trainer is 34-year-old Bill Davis. Davis assists head trainer Bob Lundy with injury treatment and rehabilitation of Dolphin players. He has been a full-time member of the Dolphin staff since May, 1983, after spending five preseasons (1975-79) as a summer training camp assistant to Lundy.

Davis spent two weeks last March as a trainer at the Lipton International Tennis Championships on Key Biscayne.

Davis initially got involved in athletic training while he was a student at Davidson College. He aided current Dolphin assistant coach Junior Wade while Wade was baseball coach and assistant trainer for the Wildcats. While at Davidson, Davis and Wade worked under current NBA Charlotte Hornets' trainer Tom Couch. Davis received his B.A. degree from Davidson in 1976, and earned his NATA certification the following year.

In 1978, Davis got his master's degree in health and physical education from Tennessee Tech. The following fall, he was named athletic trainer for men at the University of Tennessee-Martin, a position he held until accepting his current post.

Bill and his wife, Linda (married 7/7/84), live in Cooper City with their four children – Kim, Bradley, Chas and Brook.

BOB MONICA

Equipment Manager
College: St. Thomas
NFL: Eighth Season
Dolphins: Eighth Season
Born: May 6, 1957

Bob Monica begins his fourth year as Dolphin equipment manager after four seasons as assistant equipment manager. Monica, a visible and popular figure around the Dolphins' training camp, is responsible for issuing and ordering all playing equipment for the team.

The 31-year-old Monica earned a B.S. in sports administration from Miami's St. Thomas University. He transferred to St. Thomas from Furman University in Greenville, S.C., where he had been attending college on a football scholarship. A native of Madison, N.J., Monica captained Madison High School's 1976 football state champions. In addition, he was New Jersey state wrestling champion in the 188 lb. division (1976). In 1975, Monica traveled with the USA Junior Olympic Wrestling team to Germany and Bulgaria.

Prior to joining the Dolphins, Monica was a production manager for Electric Factory Concerts in Philadelphia. This past year (4/23/88), he married the former Donna Beets. The couple resides in Pembroke Pines. One of Bob's personal highlights came when he appeared as a bartender in the Jan. 10, 1986, episode of "Miami Vice."

BILLY HERMAN

Equipment Assistant
College: Florida International
NFL: Eighth Season
Dolphins: Eighth Season
Born: March 29, 1962

Billy Herman enters his fourth season as equipment assistant for the Dolphins after serving four years as an equipment aide. He assists equipment manager Bob Monica in issuing and ordering team equipment.

Last year Herman worked in the press room at Super Bowl XXII in San Diego as a public relations assistant. He also teamed with Dolphin All-Pro receiver Mark Duper to promote a testimonial dinner in December of 1987 honoring former Dolphin great Nat Moore.

A native of Miami, the 26-year-old Herman attended North Miami Beach High School, graduating in 1980. He attended Broward Community College for two years before receiving his B.S. in communications from Florida International University in 1985.

Herman, who also has written a feature story for the Dolphins which was published in GameDay magazine, is single and resides in Miami Lakes. Herman is an avid golfer and plays in many charity events.

JOE ROBBIE STADIUM

The critics said it never could be done. But reality shows that the dream has come true.

The Miami Dolphins enter their second season of play in the new 74,930-seat Joe Robbie Stadium in 1988. Build at a cost of $115 million, the state-of-the-art, open-air facility was the first of its kind to be constructed entirely with private funds.

After a highly successful opening year, much more is in store in the future. The National Football League's premier game, Super Bowl XXIII, comes to JRS on Jan. 22, 1989. The event will mark the Super Bowl's return to South Florida after a 10-year absence, and it's obvious the main reason for the return is JRS itself.

Built with world-class soccer in mind, JRS undoubtedly will be one of the primary sites chosen in the next year or two to play host to matches when the 1994 World Cup comes to the United States. "I have been to 98 countries and seen many stadiums, but this is the best," said Colombian Soccer Federation President Leon Londono, a member of the FIFA committee which will designate sites, after touring the facility last spring. "I have told (FIFA president) Dr. Joao Havelange about this stadium."

In its first 12 months of operation, Joe Robbie Stadium displayed its versatility by playing host to a wide variety of events other than Dolphin games. The Marlboro Soccer Cup of Miami and a concert featuring Rod Stewart, Hall and Oates and Chicago were just two events that the people of South Florida could attend at JRS.

Major league baseball also came to the stadium in the form of two exhibition contests on March 11-12. The first night, the L.A. Dodgers defeated the Baltimore Orioles, 10-8, in front of 24,247, the largest crowd ever to see a major-league game in the state of Florida. In the second game, the Montreal Expos beat the Orioles by a 9-3 score with 17,830 in attendance.

Both baseball games were played with a temporary 30-foot wall as the left field fence to compensate for a distance of 272 feet down the foul line. But should South Florida ever acquire a major-league team, the permanent seats on the stadium's north side would be replaced by retractable seating at a cost of several million dollars. The conversion, which can be accomplished in a matter of months, would give JRS an estimated capacity of 50,000, as well as a left field line measuring about 345 feet.

Dodgers manager Tommy Lasorda had nothing but good things to say about Joe Robbie Stadium's capability to serve as a baseball facility after watching his team play there in March. "You get those left field seats moved back and you're going to have a very beautiful place to play baseball," Lasorda said. "It's got the potential to be a heckuva baseball stadium. Joe Robbie did a great job on this place. If you can't enjoy this, you can't enjoy anything."

The stadium's namesake, Dolphins owner Joe Robbie, even states that his stadium will be the home to baseball on a full-time basis within the next several years. "I predict we will have a major-league team playing in this stadium as early as 1991 or 1992," says Robbie. "The two exhibition games played here last March will be marked as the time that really began the drive for major-league baseball in Miami. We're going to get it the first way we can, whether we purchase an expansion team or someone moves a team here."

Located one mile south of the Dade-Broward county line, Joe Robbie Stadium sits on a 160-acre site. It is 16 miles northwest of downtown Miami and 14 miles north of the Orange Bowl, the Dolphins' former home.

The first football game in Joe Robbie Stadium featured Miami against Chicago in a preseason battle won by the Bears, 10-3, on Aug. 16, 1987 (the 22nd anniversary of the Dolphin franchise). Plans for the stadium first were announced on March 5, 1984. Clearing of the stadium site began on July 22, 1985, and groundbreaking ceremonies were held on Dec. 1, 1985 – just 20½ months prior to the first game.

Financing for the stadium is based largely upon the leasing of executive suites and club seats on 10-year leases. Executive suites, which seat 10, 12 or 16 people per box, range in price from $29,000-$65,000 per year. Each executive suite is fully furnished, including air-conditioning, carpeting, refrigerator, icemaker, lockable liquor cabinet, lounge furniture, two TV monitors and optional telephone hookup and catered food and beverage service. A suiteholder also receives two free parking spaces as well as four guest passes.

Club seats, which are priced from $600-$1,400 per year on a 10-year lease, are 21" wide (two inches wider than other seats in the stadium) with chairback and armrest. Club seats, whose patrons are kept cool by overhead vents which blow cold air down on them, are the only grandstand-style seating in the stadium underneath the overhang of the upper deck. Club seat holders also are guaranteed a parking space.

Only executive suite and club seat lessees have access to the air-conditioned stadium club, located behind the suites. The stadium club, which features a better food and beverage service than that found at concession stands, runs around the entire stadium. Holders of executive suites and club seats, who have the option to renew their lease over the life of the stadium, also have the right of first refusal on their seats for all other events in the stadium except the Super Bowl.

General seating in Joe Robbie Stadium is a 19" chairback seat with armrest, which compares favorably with the 17" bench seat of the Orange Bowl. Each seat offers an excellent view of the playing field as there are no obstructed seats in the stadium.

The stadium is easily accessible by the fan. Eight 25' wide ramps (two per corner) lead up to the upper deck. Also located on each corner are two escalators, one rising to the upper deck, the other to the club level. Executive suite holders also may access their seats by any one of four designated elevators.

There are a total of 14,970 parking spaces for cars and 254 for buses in the 140-acre on-site lot. There also is a helipad.

Comfort and convenience for the fan is the byword at Joe Robbie Stadium. In the general seating areas (100, 400 levels), there are 40 concession stands (each with a TV monitor so as not to miss a minute of the action). Throughout the stadium, there are a total of 80 restrooms (40 men, 40 women). For added enjoyment of the game, two giant scoreboards each equipped with a color Sony JumboTRON video screen are located on the ends of the stadium.

The playing field is Prescription Athletic Turf (natural grass). Its drainage capacity is such that there would be a firm playing surface within 30 minutes of a 1" per hour rain.

Field lighting is 150-plus foot candles. The field lights also have the added feature of instant restrike capability. This means that the lights will go right back on after a power failure because they do not need a 20-30 minute warmup period as with some stadium lights.

Originally named Dolphin Stadium, the facility was renamed by the Robbie children on April 30, 1987, for the man who had been the driving force behind its construction. "We have seen our father lay

JRS has played host to numerous soccer events.

everything he owns and everything he has accomplished on the line to build the stadium, putting himself in a real bind," said Tim Robbie, designated spokesman for the family. "If he had flunked the marketing test or the private financing test, the project would have been Joe Robbie's folly. So why not 'Joe Robbie Stadium?' Stadiums have been named in other places after people who have done a lot less to deserve it."

Indeed they have.

STADIUM FACTS

Stadium Address ..... 2269 N.W. 199th St.
Miami, FL 33056
Stadium Telephone ..... (305) 623-6100/620-5000
Relative Location ..... 16 miles northwest of downtown Miami
18 miles southwest of Fort Lauderdale
14 miles north of Orange Bowl
3/4 mile south of Calder Race Track
1 mile south of Dade-Broward county line on N.W. 27th Ave.
Opening Date ..... August 16, 1987
Chicago Bears 10, Miami Dolphins 3
Project Cost ..... $115 million
Method of Financing ..... Private, through lease of executive suites and club seats
Club Seats ..... $600-$1,400 per year on 10-year lease
Executive Suites ... $29,000-$65,000 per year on 10-year lease
Project Site Area ..... 160 acres
Design Team
Architect ..... HOK Sports Facilities Group
Kansas City, Missouri
Construction Manager ..... Huber, Hunt and Nichols, Inc.
Indianapolis, Indiana
Construction Consultant ..... George A. Fuller Company
New York, New York
Structural Engineer ..... Bliss & Nyitray, Inc.
Miami, Florida
Civil Engineer ..... Keith and Schnars, P.A.
Fort Lauderdale, Florida
Mechanical, Electrical and .... Blum Consulting Engineers, Inc.
Plumbing Engineers Dallas, Texas
Acoustical Consultant ..... The Joiner-Rose Group, Inc.
Dallas, Texas
Food Service Consultant ..... Cini-Little Associates, Inc.
Miami, Florida

Football/Soccer Seating Capacity 74,930
General Seating (19" chairback with armrest)
Lower Deck 26,976
Upper Deck 34,862
Club Seats (21" chairback with armrest) 10,208
216 Executive Suites (10, 12 and 16 seats) 2,808
Wheelchair Seating 76

Projected Full-Time Use For Baseball
Estimated Seating Capacity 50,000
Estimated Playing Field Dimensions
Left Field Line ..... 345 feet
Center Field Line ..... 410 feet
Right Field Line ..... 345 feet

First Baseball Game ..... March 11, 1988
Los Angeles Dodgers 10, Baltimore Orioles 8

First Soccer Game ..... March 4, 1988
U.S. National team 2, Millonarios (Colombia) 1

First Concert ..... July 3, 1988
Rod Stewart, Hall and Oates and Chicago

Press Boxes
Football/Soccer
Working Press Seats 152
Radio/TV Booths 10
Baseball
Working Press Seats 75
Radio/TV Booths 9

Stadium Access
Gates 8
Ramps ..... (25 feet wide, 2 each corner) 8
Escalators ..... (2 each corner) 8
Elevators 9
(4 club level, 2 service/emergency, 1 press, 1 office, 1 freight)

Parking
On-Site (140 acres) ..... 14,970 cars
254 buses
1 helipad

Last spring the Baltimore Orioles played two exhibition games against the Montreal Expos and Los Angeles Dodgers at JRS.

Building

Overall Size . . . . . 648 feet x 736 feet
Prescription Athletic Turf . . . . . 128,000 square feet

Materials . . . . . 3 acres of sod for playing field
55,000 cubic yards of concrete
6,000 tons of reinforcing steel
5 miles of drain pipe
500,000 yards of excavation material
140 miles of electrical wire
3,300 pieces of precast concrete
25,000 square yards of carpet

Concessionaires

General Seating . . . . . FineHost Corporation
(100, 400 levels) Greenwich, Connecticut
Club Level/Press Box . . . . . Ogden Food Service Corporation
(200, 300 levels) New York, New York

Facilities

Concession Stands . . . . . 40 stands, 220 service lines
1 TV monitor per stand
Restrooms . . . . . 40 men, 40 women
Locker Rooms . . . . . (60 lockers in each) 3

Playing Field

Surface . . . . . Prescription Athletic Turf (Natural Grass)
Drainage . . . . . Firm Playing Surface Within 30 Minutes of a 1" Per Hour Rain

Scoreboards

Main (East End Zone) . . . . . 56 feet high x 142 feet long
Auxiliary (West End Zone) . . . . . 54 feet high x 104 feet long
Color Video Screens . . . . . 27 feet high x 36 feet long
(Sony JumboTRON)

Lighting For Playing Field . . . . . 440 Metal Halide
Instant Restrike Light Fixtures
150+ foot candles at playing field

STADIUM HISTORY

Mar. 5, 1976 – Consultants are hired to do feasibility study for South Florida stadium.

July 21, 1976 – Preliminary plan for 70,000-seat stadium is unveiled.

Nov. 15, 1977 – Miami voters reject $15 million bond issue for Orange Bowl renovations.

May 22, 1978 – Committee estimates to Dade County a cost of $40 million to build a new Orange Bowl next to the old one with financing coming from a resort tax and ticket surcharge.

Feb. 19, 1979 – County attorney rules resort tax money cannot be used to build a new Orange Bowl.

March, 1979 – National Football League rejects Miami as a Super Bowl site until stadium situation is rectified.

Dec. 22, 1981 – Dolphins owner Joe Robbie reveals that he is negotiating to develop privately a stadium at Lake Lucerne in north Dade County.

Nov. 2, 1981 – Voters in Dade and Broward counties overwhelmingly defeat a sales tax increase which would go toward building a new stadium.

Dec. 14, 1983 – City of Miami voters reject sales tax increase to renovate the Orange Bowl.

Mar. 5, 1984 – Dolphins owner Joe Robbie announces plans to build a new multi-purpose stadium in north Dade County at the team's annual awards banquet.

Mar. 13, 1984 – City of Miami voters reject raising taxes to pay for $55 million bond issue to repair the Orange Bowl.

May 10, 1984 – Dolphins owner Joe Robbie begins campaign to market Dolphin Stadium executive suites and club seats.

July 3, 1984 – Metro Commission accepts 160 acres donated by Emil and Lawrence Morton at Lake Lucerne, then leases it to Dolphin Stadium Corporation for 99 years.

Dec. 6, 1984 – Metro commissioners unanimously agree to let Dolphins owner Joe Robbie sell $85 million in tax-exempt bonds to finance his stadium project.

Jan. 8, 1985 – Dolphins owner Joe Robbie announces that he is ready to spend two million dollars for stadium blueprints and engineering studies.

Mar., 1985 – Formal application is made by Dolphins owner Joe Robbie for permission to build Dolphin Center, which will include a stadium, hotels, offices, stores and restaurants.

Mar. 14, 1985 – At the NFL meetings in Phoenix, Dolphin Stadium is named as the host site for Super Bowl XXIII (1989).

July 22, 1985 – Clearing of stadium site begins.

Sept. 9, 1985 – South Florida Regional Planning Council recommends approval of proposed Dolphin Center.

Sept. 26, 1985 – Metro Commission approves development order and zoning request of Dolphin Center.

Dec. 1, 1985 – Groundbreaking ceremonies for Dolphin Stadium take place.

Dec. 19, 1985– Foundation permit is issued to Dolphin Stadium Corporation by Dade County.

Dec. 26, 1985– First concrete is poured at stadium site.

Dec. 31, 1985– Dolphins owner Joe Robbie obtains construction loan and is granted permanent financing for the new stadium.

June 3, 1986 – Dolphins owner Joe Robbie plants a ceremonial 30-foot Royal Palm tree to begin a million-dollar beautification project for neighborhoods near Dolphin Stadium.

Aug. 27, 1986– Topping Out Ceremonies take place at Dolphin Stadium as highest point of construction is reached.

Feb. 3, 1987 – Metro Commission unanimously passes a resolution recommending that Dolphin Stadium be named after its builder, Joe Robbie.

April 30, 1987– Tim Robbie, designated spokesman for the Robbie children, announces that Dolphin Stadium has been renamed "Joe Robbie Stadium."

Aug. 2, 1987 – An estimated 40,000 people attend Family Day at Joe Robbie Stadium, the general public's first opportunity to see the new facility.

Aug. 16, 1987– The Miami Dolphins play host to the Chicago Bears in the first game ever played in Joe Robbie Stadium. The Bears put a damper on the festive evening with a 10-3 preseason victory in front of 63,451 fans. The date also marks the 22nd anniversary of the Dolphin franchise.

Oct. 11, 1987 – The Dolphins' "replacement" team records a 42-0 shutout win over the Kansas City Chiefs in the first regular-season game at JRS.

Mar. 4, 1988 – The first soccer game ever played at JRS takes place as part of the Marlboro Soccer Cup of Miami. The U.S. National team defeats Millonarios of Colombia, 2-1, in the match before 14,877 fans.

Mar. 11, 1988 – The first baseball game ever played at JRS takes place in front of 24,247, the largest crowd ever to see a major-league game in the state of Florida. The Los Angeles Dodgers defeat the host Baltimore Orioles, 10-8, in the exhibition contest. The following night, the Montreal Expos beat the Orioles, 9-3, with 17,830 in attendance. Seven home runs are hit each night as a temporary 30-foot wall in left field compensates for a distance of 272 feet down the foul line.

April 16, 1988– A technical inspection team from FIFA, soccer's international governing body, visits JRS as part of the United States' bid to host the 1994 World Cup.

July 3, 1988 – The first concert ever held at JRS takes place. "Happy Birthday America '88" features performances by Rod Stewart, Hall and Oates and Chicago.

STADIUM "FIRSTS"

FOOTBALL

PRESEASON GAME: 8/16/87 – Chicago 10, Dolphins 3
REGULAR-SEASON GAME: 10/11/87 – Dolphins 42, Kansas City 0
DOLPHIN WIN: 10/11/87 – Dolphins 42, Kansas City 0
DOLPHIN LOSS: 10/25/87 – Buffalo 34, Dolphins 31 (OT)
DOLPHIN SHUTOUT: 10/11/87 – Dolphins 42, Kansas City 0
SHUTOUT, OPPONENT: None
OVERTIME GAME: 10/25/87 – Buffalo 34, Dolphins 31
PLAYER TO VISIT JRS WITH TWO DIFFERENT TEAMS: Doug Flutie (Chicago, 8/16/87 and New England, 12/28/87)

REGULAR-SEASON GAMES
NATIONAL ANTHEM, PERFORMANCE: Thomas Brown, III vs. Kansas City, 10/11/87 (played trumpet)
NATIONAL ANTHEM, SINGING: Pete Harris vs. Buffalo, 10/25/87
COIN TOSS: vs. Kansas City, 10/11/87 (won by Chiefs)
DOLPHIN CAPTAINS: Kyle Mackey, Tim Pidgeon, Demetrious Johnson
KICKOFF: Willie Beecher (Dolphins) vs. Kansas City, 10/11/87 (to 2-yard line)
KICKOFF RETURN: Kevin Wyatt of Kansas City, 10/11/87 (21 yards)
DOLPHIN KICKOFF RETURN: Pete Roth vs. Kansas City, 10/11/87 (23 yards)
TACKLE, ON KICKOFF: Scott Nicolas (Dolphins) vs. Kansas City, 10/11/87 (of Kevin Wyatt)
KICKOFF RETURNED FOR TD: None
PUNT: Kelly Goodburn of Kansas City, 10/11/87 (47 yards)
DOLPHIN PUNT: Stacy Gore vs. Kansas City, 10/11/87 (35 yards)
PUNT RETURN: Mike Caterbone (Dolphins) vs. Kansas City, 10/11/87 (15 yards)
PUNT RETURNED FOR TD: None
BLOCKED PUNT: None
PENALTY: On Dolphins vs. Kansas City, 10/11/87 (illegal formation)
FIELD GOAL ATTEMPT: Willie Beecher (Dolphins) vs. Kansas City, 10/11/87 (missed from 49 yards)
FIELD GOAL: Scott Norwood of Buffalo, 10/25/87 (41 yards)
DOLPHIN FIELD GOAL: Fuad Reveiz vs. Buffalo, 10/25/87 (46 yards)
TURNOVER: Alex Espinosa of Kansas City intercepted by Liffort Hobley of Dolphins, 10/11/87
DOLPHIN TURNOVER: Lawrence Sampleton fumbles (recovered by James Harrell) vs. Kansas City, 10/11/87
FUMBLE: Blaine Smith of Kansas City, 10/11/87 (own recovery)
DOLPHIN FUMBLE: Lawrence Sampleton vs. Kansas City, 10/11/87 (recovered by Chiefs' James Harrell)
FORCED FUMBLE: Mike Lambrecht (Dolphins) vs. Kansas City, 10/11/87 (on Chris Smith)
FUMBLE LOST: Chris Smith of Kansas City, 10/11/87 (recovered by Liffort Hobley)
FUMBLE RECOVERY: Blaine Smith of Kansas City, 10/11/87 (his own)
FUMBLE RETURNED FOR TD: Liffort Hobley (Dolphins) vs. Kansas City, 10/11/87 (55 yards)
INTERCEPTION: Liffort Hobley (Dolphins) vs. Kansas City, 10/11/87 (of Alex Espinosa)
INTERCEPTION RETURNED FOR TD: Donnie Shell of Steelers, 11/1/87 (50 yards)
SCORING PLAY: Rickey Isom (Dolphins) vs. Kansas City, 10/11/87 (6-yard TD run)
SCORING PLAY, OPPONENT: Scott Norwood of Buffalo, 10/25/87 (41-yard FG)
TOUCHDOWN: Rickey Isom (Dolphins) vs. Kansas City, 10/11/87 (6-yard run)
RUSHING TOUCHDOWN: Rickey Isom (Dolphins) vs. Kansas City, 10/11/87 (6 yards)
RUSHING TOUCHDOWN, OPPONENT: Robb Riddick of Buffalo, 10/25/87 (1 yard)
PASSING TOUCHDOWN: Dan Marino to Mark Duper (Dolphins) vs. Buffalo, 10/25/87 (5 yards)
PASSING TOUCHDOWN, OPPONENT: Jim Kelly to Chris Burkett (Buffalo), 10/25/87 (14 yards)
DEFENSIVE TOUCHDOWN: Liffort Hobley (Dolphins) vs. Kansas City, 10/11/87 (55-yard fumble return)
DEFENSIVE TOUCHDOWN, OPPONENT: Donnie Shell of Steelers, 11/1/87 (50-yard interception return)
SPECIAL TEAMS TOUCHDOWN: None
SCORING DRIVE: By Miami (7 plays, 54 yards in 3:28) vs. Kansas City, 10/11/87
PAT: Willie Beecher (Dolphins) vs. Kansas City, 10/11/87 (Good)
MISSED PAT: Fuad Reveiz (Dolphins) vs. Washington, 12/20/87
FIRST DOWN: Robert Parker of Kansas City, 10/11/87 (1-yard run)
DOLPHIN FIRST DOWN: Dameon Reilly (Dolphins) vs. Kansas City, 10/11/87 (16-yard pass from Kyle Mackey)
THIRD-DOWN CONVERSION: By Kansas City, 10/11/87 (Robert Parker 1-yard run)
DOLPHIN THIRD-DOWN CONVERSION: vs. Kansas City, 10/11/87 (16-yard pass from Kyle Mackey to Dameon Reilly)

FOURTH-DOWN CONVERSION: By Dolphins vs. Buffalo, 10/25/87 (17-yard pass from Dan Marino to Mark Duper)
TACKLE: Mike Lambrecht (Dolphins) vs. Kansas City, 10/11/87 (of Robert Parker)
TACKLE, OPPONENT: Chris Lindstrom of Kansas City, 10/11/87 (of John Tagliaferri)
QB SACK: Ike Readon (Dolphins) vs. Kansas City, 10/11/87 (of Matt Stevens)
QB SACK, OPPONENT: Bruce Smith of Buffalo, 10/25/87 (of Dan Marino)
RUSHING ATTEMPT: Robert Parker of Kansas City, 10/11/87 (2 yards)
DOLPHIN RUSHING ATTEMPT: John Tagliaferri vs. Kansas City, 10/11/87 (2 yards)
PASSING ATTEMPT: Matt Stevens of Kansas City, 10/11/87 (incomplete, intended for David Montagne)
DOLPHIN PASSING ATTEMPT: Kyle Mackey vs. Kansas City, 10/11/87 (incomplete, intended for Eddie Chavis)
PASS COMPLETION: Matt Stevens to John Trahan (Kansas City), 10/11/87 (5 yards)
DOLPHIN PASS COMPLETION: Kyle Mackey to Mark Konecny vs. Kansas City, 10/11/87 (10 yards)
TIMEOUT: By Dolphins vs. Kansas City, 10/11/87 (2:23 of 2nd quarter)
INJURY: Kevin Wyatt of Kansas City, 10/11/87 (ankle)

BASEBALL

(all 3/11/88, Dodgers vs. Orioles)
GAME: 3/11/88 – Los Angeles Dodgers 10, Baltimore Orioles 8
CEREMONIAL FIRST PITCH: Dolphins owner Joe Robbie
PITCH: Scott McGregor (Orioles), a ball to Steve Sax (Dodgers)
HIT: Steve Sax (Dodgers), first-inning, leadoff single to right center off Scott McGregor
DOUBLE: Fred Lynn (Orioles), 2nd inning
TRIPLE: Danny Heep (Dodgers), 5th inning
HOME RUN: Ken Gerhart (Orioles), 2nd-inning, three-run homer over 30-foot left field fence
RUN: Fred Lynn (Orioles), 2nd inning
RBI: Ken Gerhart (Orioles), 2nd inning
GAME-WINNING RBI: Rick Dempsey (Dodgers), 8th-inning double to score two runs
STOLEN BASE: Alfredo Griffin (Dodgers), 7th inning
SACRIFICE FLY: Kirk Gibson (Dodgers), 3rd inning
STRIKEOUT: Mike Marshall (Dodgers) goes down swinging to Scott McGregor in 1st inning
WALK: Cal Ripken, Jr. (Orioles), 7th inning off Don Sutton
ERROR: Rene Gonzales (3B for Orioles), muffs 1st-inning ground ball hit by Pedro Guerrero (Dodgers)
WINNING PITCHER: Don Sutton (Dodgers)
LOSING PITCHER: Doug Sisk (Orioles)
FIRST SAVE: Brad Havens (Dodgers)

SOCCER

(all 3/4/88, U.S. vs. Millonarios)
GAME: 3/4/88 – U.S. National team 2, Millonarios (Colombia) 1
GOAL: Jorge Raigoza (Millonarios), at 55:44
ASSIST: Ruben Dario Hernandez (Millonarios)
GAME-WINNING GOAL: Bruce Murray (U.S.), at 78:34
PENALTY KICK: Tab Ramos (U.S.), saved by Ruben Cousillas of Millonarios

DOLPHIN FACT

Under Don Shula, the Dolphins own a 3-0 record in regular-season home games played against that year's eventual Super Bowl champion. Miami has defeated the 1970 Baltimore Colts (34-17), the 1985 Chicago Bears (38-24) and last season's champion, the Washington Redskins (23-21).

DOLPHIN FACT

The Dolphins have held Steve Largent (Seattle), the NFL's all-time leading receiver, to only three catches in the two regular-season games they have faced him. Over his career, Largent has averaged 4.3 receptions per game.

DOLPHINS = WINNERS

Best Record Since NFL-AFL Merger

(regular season, 1970-87)

1. MIAMI	**184-78-2**	**.701**
2. Dallas	180-84-0	.682
3. L.A. Raiders	174-84-6	.670
4. Washington	171-92-1	.650
5. L.A. Rams	163-97-4	.625

Best Record in the '80s

(regular season)

1. MIAMI	**80-39-1**	**.671**
San Francisco	80-39-1	.671
3. Washington	80-40-0	.667
4. Dallas	75-45-0	.625
5. Denver	74-45-1	.621

Best December Record in the '80s

(regular season)

1. MIAMI	**26-6-0**	**.813**
2. Washington	23-9-0	.719
3. San Francisco	24-10-0	.706
4. Chicago	23-10-0	.697
5. Cincinnati	21-12-0	.636

Average Points Scored Per Game

(regular season, '80s)

1. San Francisco	25.3
2. San Diego	24.9
3. MIAMI	**24.4**
4. Dallas	24.0
5. Washington	23.4

Best Home Record in the '80s

(regular season)

1. MIAMI	**45-13-1**	**.771**
2. Denver	46-14-0	.767
3. Washington	44-15-0	.746
4. Dallas	43-17-0	.717
Chicago	43-17-0	.717

Best Record Within AFC East in the '80s

(regular season)

1. MIAMI	**41-21-0**	**.659**
2. New England	38-22-0	.633
3. N.Y. Jets	31-28-1	.525
4. Buffalo	22-38-0	.367
5. Indianapolis	19-42-0	.311

Best Record in the '70s

(regular season)

1. Dallas	105-39-0	.729
2. MIAMI	**104-39-1**	**.726**
3. L.A. Raiders	100-38-6	.715
4. Minnesota	99-43-2	.694
5. L.A. Rams	98-42-4	.694

Average Points Allowed Per Game, '80s

(regular season)

1. Chicago	16.5
2. San Francisco	18.0
3. Philadelphia	19.0
4. Washington	19.2
5. MIAMI	**19.3**

Average Points Scored Per Game

(regular season, last five years)

1. San Francisco	27.2
2. MIAMI	**26.9**
3. Washington	25.5
4. Seattle	24.1
5. Dallas	23.2

Best Road Record in the '80s

(regular season)

1. San Francisco	41-18-1	.692
2. Washington	36-25-0	.590
3. MIAMI	**35-25-0**	**.583**
L.A. Raiders	35-25-0	.583
5. Dallas	32-28-0	.533

Best AFC Record Vs. NFC in the '80s

(regular season)

1. MIAMI	**48-11-0**	**.814**
2. L.A. Raiders	43-18-1	.702
3. Pittsburgh	38-21-0	.644
4. Seattle	19-13-0	.639
5. Cincinnati	35-24-0	.593

DOLPHINS ARE BEST

Since the 1970 merger of the National and American football leagues, the Miami Dolphins consistently have ranked in the top echelon of professional football. In fact, the Dolphins have a better winning percentage and more regular-season victories than any other team during that span. The Dolphins are also the only team in either the AFC or NFC to win three straight conference championships (1971-73).

	REGULAR SEASON				PLAYOFFS	
TEAM	W	L	T	PCT.	W	L
1. MIAMI	**184**	**78**	**2**	**.701**	**14**	**10**
2. Dallas	180	84	0	.682	19	12
3. L.A. Raiders	174	84	6	.670	16	9
4. Washington	171	92	1	.650	11	8
5. L.A. Rams	163	97	4	.625	8	12
6. Pittsburgh	162	101	1	.616	15	7
7. Minnesota	155	107	2	.591	10	10
8. Denver	149	109	6	.576	5	6
9. San Francisco	140	121	3	.536	9	6
10. Cleveland	136	126	2	.519	2	5
11. Cincinnati	135	129	0	.511	2	4
12. Chicago	134	129	1	.509	4	5
13. New England	130	134	0	.492	3	5
14. Seattle	87	93	0	.483	3	3
15. Phoenix	119	139	6	.462	0	3
16. San Diego	118	141	5	.456	3	4
17. Detroit	116	144	4	.447	0	2
18. Kansas City	115	144	5	.445	0	2
19. N.Y. Jets	114	149	1	.434	3	4
20. Philadelphia	111	147	6	.432	3	4
21. Green Bay	108	148	8	.424	1	2
22. Indianapolis	110	152	2	.420	4	6
23. Atlanta	109	151	4	.420	1	3
24. N.Y. Giants	109	153	2	.417	6	3
25. Houston	103	159	2	.394	5	4
26. Buffalo	99	163	2	.379	1	3
27. New Orleans	90	170	4	.348	0	1
28. Tampa Bay	52	127	1	.292	1	3

WHAT TO LOOK FOR IN 1988

Dolphins . . .

- to have the 10,000,000th fan in team history go through the turnstiles. Based on actual attendance 9,803,223 fans (8,773,185 in the regular season and 1,030,038 in the playoffs) have attended Dolphins home games from 1966-87. The 196,777th fan in 1988 will be the 10,000,000th.
- to pick up the 200th regular-season win in team history. In the regular season, Miami is 199-117-4 (.628).
- to lead the league in fewest sacks allowed for the seventh straight season. Miami holds the NFL records for most seasons leading the league (7 – 1973, 1982-87) and most consecutive seasons leading the league (6 – 1982-87) in this category.

Doug Betters . . .

- to move into sixth place in team history for most games played, passing Larry Seiple (149), Larry Little (158), Vern Den Herder (159) and Bob Griese (161). He has played in 146.
- to play in the 150th game of his career. He has played in 146.

Glenn Blackwood . . .

- to make his 30th career interception. He has 29 interceptions.

John Bosa . . .

- to make his 100th career tackle. He has 50.

Mark Brown . . .

- to make his 400th career tackle. He has 336.

Bob Brudzinski . . .

- to make his 800th career tackle. He has 786.

Mark Clayton . . .

- to extend his streak of 22 consecutive games with at least one reception, which is the longest active string on the team, with the possibility of reaching Nat Moore's club record of 36 straight games with a catch.
- to move into at least fourth place on the team's all-time receiving list, passing Duriel Harris (269). He has 255 receptions; Mark Duper, also expected to pass Harris in '88, has 257 catches heading into the season.
- to make his 300th career reception. He has 255 receptions.
- to move into third place in all-time receiving yards, passing Duriel Harris (4,534). He has 4,425 yards.
- to go over 5,000 career receiving yards. He has 4,425 yards.
- to take over sole possession of second place in career 100-yard games. He is tied with Nat Moore at 12, and trails the all-time leader Mark Duper (20).
- to move into fifth place in all-time combined yardage, passing Duriel Harris (6,062). He has 5,045 combined yards.

Ron Davenport . . .

- to go over 1,000 yards rushing in his career. He has 798.

Mark Duper . . .

- to move into third place on the team's all-time receiving list, passing Duriel Harris (269). He has 257 receptions; Mark Clayton is right behind him with 255.
- to make his 300th career reception. He has 257 receptions.
- to go over 5,000 career receiving yards. He has 4,869 yards.
- to extend his team record of 20 career 100-yard games.

Jon Giesler . . .

- to make his 100th career start. He has started 96 games.

Hugh Green . . .

- to make his 100th tackle with the Dolphins. He has 87 with Miami.

Lorenzo Hampton . . .

- to crack the top 10 of Miami's all-time rushing list. He has 1,488 yards, and trails #10 Norm Bulaich (1,498), #9 Don Nottingham (1,524) and #8 Woody Bennett (1,646 coming into 1988).
- to make his 100th career reception. He has 92 receptions.

Bruce Hardy . . .

- to move into fifth place in team history for most games played, passing Larry Seiple (149), Larry Little (158), Vern Den Herder (159) and Bob Griese (161). He has played in 148.
- to play in the 150th game of his career. He has played in 148.
- to make his 100th career start. He has started 95 games.
- to move at least as high as fifth on the team's all-time receiving list, passing Duriel Harris (269). He has 251 receptions.

Ron Jaworski . . .

- to possibly move as high as 14th on NFL's all-time list for career passing yards. He has 27,682 yards, and trails #16 Craig Morton (27,908), #15 Ken Stabler (27,938) and #14 Terry Bradshaw (27,989).
- to possibly move into 12th place on NFL's all-time list for career attempts. He has 4,042, and trails #12 Sonny Jurgensen (4,262).
- to possibly move into 12th place on NFL's all-time list for career completions. He has 2,142, and trails #13 Ken Stabler (2,270) and #12 Norm Snead (2,276).
- to possibly crack the NFL's Top Twenty for career TD passes. He has 176 and needs seven to tie #20 Craig Morton (183).

Jim Jensen . . .

- to play in the 100th game of his career. He has played in 98.

Dan Johnson . . .

- to make the 100th reception of his career. He has 94 receptions.

William Judson . . .

- to play in the 100th game of his career. He has played in 85.
- to make his 300th career tackle. He has 285.

Dan Marino . . .

- to break the team record for career touchdown passes. He has 168 after five seasons, and trails only Bob Griese, who had 192 in 14 seasons.
- to crack the NFL's Top Twenty for career TD passes. He has 168 and needs only 15 to tie #20 Craig Morton (183).
- to go over 20,000 career passing yards. He has 19,422.
- to become the NFL's all-time leader in most career games of four-or-more TD passes. He has 14 and the leader is Johnny Unitas with 17.
- to take over sole possession of second place for most 300-yard games in a career. He currently is tied for second at 26 with Johnny Unitas, trailing only Dan Fouts (51).
- should he lead the league in attempts, he would join only five others who have led the NFL in that category in three seasons. Marino also led the NFL in attempts in 1984 and 1986.
- should he lead the league in completions, he would join only three others who have led the NFL in that category in four seasons. Marino also led the NFL in completions from 1984-86.
- should he lead the league in passing yards, he would join only four others who have led the NFL in that category in four seasons. Marino also led the NFL in passing yards from 1984-86.
- should he throw for 3,000-or-more yards, he would join only three others who have accomplished that feat in at least five seasons. Marino also threw for over 3,000 yards from 1984-87.
- should he lead the league in touchdown passes, he would join only two others who have led the NFL in that category in four seasons. He also led the NFL in TD passes from 1984-86.
- to extend his NFL record of seven career games of 400-or-more passing yards.

Don McNeal . . .

- to make his 300th career tackle. He has 275.
- to move into eighth place on the team's all-time interception list, passing Dick Westmoreland (15). He is tied for ninth at 14 with Lloyd Mumphord and Lyle Blackwood.

Scott Nicolas . . .

- to play in the 100th game of his career. He has played in 85.

Fuad Reveiz . . .

- to move into fourth place on the team's all-time scoring list, passing Larry Csonka (342 points). He has 265 points.

Reggie Roby . . .
- to reach the 300 punts needed to qualify for inclusion in the career rankings for highest punting average. He has 272 punts.

Jackie Shipp . . .
- to record his 300th career tackle. He has 259.

Troy Stradford . . .
- to move into the top five on the team's all-time list of career 100-yard rushing games. He has three, and trails #5 Jim Kiick (5), #4 Delvin Williams (6) and #3 Benny Malone (8).

Don Strock . . .
- to tie a team record for service (held by Bob Kuechenberg) by playing in his 15th season with the Dolphins. Strock has been with Miami since the 1974 season, while Kuechenberg played for the Dolphins from 1970-84.
- to move into third place in team history for most games played, passing Ed Newman (167). He has played in 163.

T.J. Turner . . .
- to make his 100th career tackle. He has 94.

DOLPHIN FACT

The 1972 undefeated Dolphins are the only team to lead the NFL in scoring offense and defense in the same season since the 1970 merger of the AFL and NFL.

DOLPHIN FACT

The Dolphins were 4-3 last year on natural grass (all at home). On artificial turf in '87, Miami was 4-4 (all on the road). The Dolphins did not play a road game on grass last season. During the past five years (regular-season games), Miami has been 37-13 (.740) on grass – 30-9 at home, 7-4 on road. On turf over the same period of time, the Dolphins have a 17-12 (.586) record.

1988 DOLPHINS

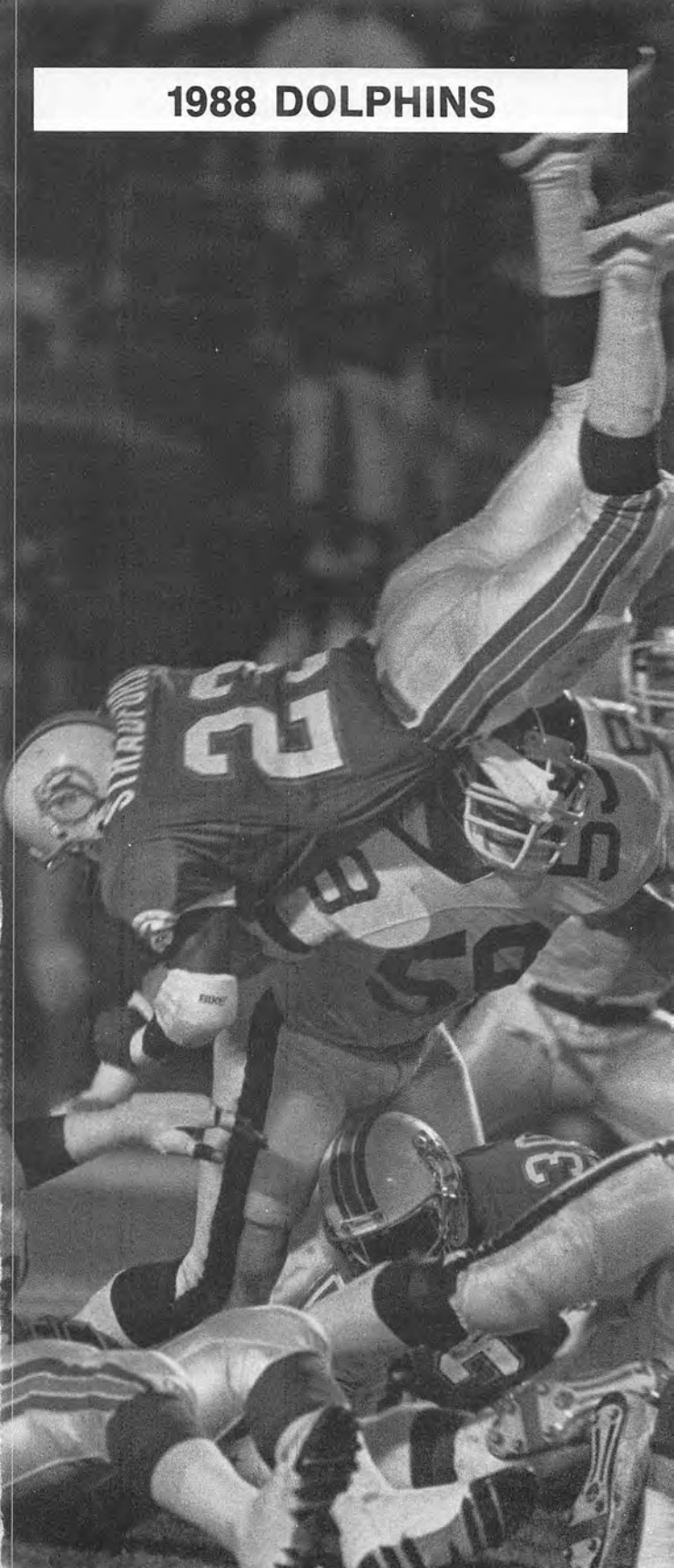

FRED BANKS

5-10 180
Wide Receiver
Born: 5/26/62
College: Liberty
Acquired: FA, 1987
NFL: Third Season
Dolphins: Second Season

#86

PRO: Joined Dolphins in 1987 as free agent after impressing coaches with speed and showing in team's May mini-camp . . . Consistently runs under a 4.4 in the 40 . . . Won job as team's fifth wide receiver over Miami's all-time leading receiver, Nat Moore . . . Looks for increased role in offense in '88 . . . Played in three games last year with no starts . . . Active for first two games of season plus second meeting with Colts (11/15) . . . Spent much of year on five-man inactive roster . . . Was released on 12/11, then re-signed four days later . . . Only catch of '87 season was 10-yard TD grab in second Indianapolis game to give Dolphins lead at halftime . . . Has highest vertical jump (37 inches) among all wide receivers on team . . . Broke into league in 1985 with Cleveland . . . Played in 10 games for Browns in '85 with five starts . . . Made five receptions for 62 yards (12.4 average) and two TDs . . . Caught 17-yard TD pass in Monday night win over Pittsburgh (9/16/85) . . . Also had eight-yard TD reception against Houston . . . Spent five weeks on injured reserve at mid-season with hamstring injury . . . Also was forced onto IR in 1986 training camp after suffering foot injury while playing basketball just prior to reporting . . . Waived off injured reserve two weeks into '86 season (9/16) . . . Eighth-round draft choice (203rd overall) of Cleveland in 1985.

COLLEGE: Two-year starter (1982, 1984) for Liberty University after stint at Chowan Junior College (1980-81) . . . Forced to redshirt in 1983 after suffering wrist injury . . . Finished career at Liberty as school's all-time leading receiver with 109 receptions for 1,516 yards (13.9 average) and 11 TDs . . . Leading receiver in Division II in 1984 with 77 catches for 1,029 yards and eight TDs . . . Won honorable mention on AP Little All-America team . . . Also led Liberty in receptions in 1982 . . . Had his number (81) retired by school . . . Was an all-conference selection as member of school's track team . . . Majored in physical education.

PERSONAL: Single, splits residence between Miami Lakes and Columbus, Ga. . . . Hobbies include playing softball and tennis . . . Lists favorite movie as "Fatal Attraction," favorite TV show as "The Cosby Show," favorite book as "Roots" and favorite recording artist as Michael Jackson . . . Attended Baker High School in Columbus, Ga., lettering in football, baseball and basketball . . . Full name is Fredrick Ray Banks, born May 26, 1962, in Columbus, Ga.

NFL STATISTICS

YEAR	TEAM	G-S	NO.	YDS.	AVG.	LG	TD
1985	Cleveland	10-5	5	62	12.4	17t	2
1987	Miami	3-0	1	10	10.0	10t	1
2-YEAR TOTALS		**13-5**	**6**	**72**	**12.0**	**17t**	**3**
PLAYOFFS		**1-0**	**0**	**0**	**0.0**	**0**	**0**

SINGLE-GAME HIGHS

Most Receptions: 1, six times
Most Receiving Yards: 17 vs. Pittsburgh, 9/16/85
Most TD Receptions: 1, three times
Longest Receptions: 17t vs. Pittsburgh, 9/16/85
15 at San Diego, 9/29/85

WOODY BENNETT

6-2 244
Fullback
Born: 3/24/55
College: Miami (Fla.)
Acquired: W (Jets), 1980
NFL: 10th Season
Dolphins: Ninth Season

#34

PRO: Bruising runner whose forte is blocking and helping to protect Dolphin QBs . . . Eighth all-time Dolphin rusher with 393 carries, 1,646 yards (4.2 avg.) and 10 TDs . . . Played in all 12 non-strike games in 1987, starting 11 . . . Only non-start was second game versus Bills . . . Had 25 carries for 102 yards (4.1 avg.) and four receptions for 18 yards in 1987 . . . Picked up season highs for carries (eight) and yards (42) in first game versus Colts (9/20) . . . Second-best outing of '87 also came against Colts (11/15) with 24 yards on six carries . . . Caught two passes for 12 yards in win over Pittsburgh . . . Made two tackles in special teams action . . . Has not had rushing TD since 12/9/84 at Indianapolis . . . Last TD came on reception against Kansas City at home on 9/22/85 . . . Played in 100th regular-season game of career on 11/8/87 at Cincinnati . . . Had only one carry for six yards in last six games of '87 . . . Saw action in all 16 games in 1986, starting 14 . . . Played in 16 games in 1985, starting 13 . . . Played a little bit at tight end in two tight end situations and when injuries depleted TE corps . . . Became starting fullback in game three of 1984 due to knee injury to Andra Franklin . . . Responded by leading Dolphins in rushing with 606 yards on 144 carries plus seven touchdowns . . . Statistics in yards, carries and TDs in '84 surpassed previous five-year career totals in those categories . . . Missed most of 1982 season on injured reserve before being activated prior to regular-season finale . . . In 1/23/83 AFC title game versus Jets, scored seven-yard TD to snap scoreless tie in eventual 14-0 Miami win . . . Earned starting berth in 1981, gaining 104 yards on 28 carries in first three games before being sidelined by torn knee ligaments against Houston . . . Was claimed by Dolphins after being waived by Jets on 11/18/80 and became starter 12 days later . . . Replacing Terry Robiskie, amassed 187 yards on 43 attempts (4.3 avg.) in three starts, missing season finale with foot injury . . . Received game ball at Baltimore (12/14/80), gaining career-high 86 yards on 20 carries and catching 19-yard TD pass in front of family and friends from nearby York, Pa. . . . Had carried only three times for 13 yards in eight 1980 games for Jets before joining Dolphins . . . Made '79 New York squad as free agent and saw action in 15 games . . . Ended up as Jet tryout after unsuccessful five-week trial with Montreal of CFL.

COLLEGE: Played two years (1976-77) at University of Miami (Fla.), gaining total of 164 yards . . . Was blocking back for Ottis Anderson, now with New York Giants . . . Began college career at Arizona Western Junior College as defensive end in 1974 and was redshirted in '75.

PERSONAL: Single, splits residence between Miami Lakes and York, Pa., with son Woody III (11/26/82) and daughter Marie (12/5/84) . . . Opened bar, "The Bennett 34 Lounge," in York, Pa., two years ago on Super Bowl Sunday . . . Along with Mike Charles, captured NFL Arm Wrestling championships in Las Vegas in 1986 and '87 . . . One of strongest players on team, can bench press 470 pounds . . . Attended William Penn High School in York, Pa., earning all-state honors as defensive end . . . Also lettered in track, setting school shot put record . . . Full name is Woodrow Bennett, Jr., born March 24, 1955, in York, Pa.

NFL STATISTICS

YEAR	TEAM	G-S	RUSHING ATT.	RUSHING YDS.	RUSHING AVG.	RUSHING LG	RUSHING TD	RECEIVING NO.	RECEIVING YDS.	RECEIVING LG	RECEIVING TD
1979	N.Y. Jets	15-0	2	4	2.0	3	1	1	9	9	0
1980	N.Y. Jets	8-0	3	13	4.3	6	0	0	0	0	0
	Miami	4-3	43	187	4.3	19	0	3	26	19t	1
1981	Miami	3-3	28	104	3.7	12	0	4	22	10	0
1982	Miami	1-0	9	15	1.7	5	0	0	0	0	0
1983	Miami	16-2	49	197	4.0	25	2	6	35	9	0
1984	Miami	16-9	144	606	4.2	23	7	6	44	20	1
1985	Miami	16-13	54	256	4.7	17	0	10	101	27t	1
1986	Miami	16-14	36	162	4.5	16	0	4	33	13	0
1987	Miami	12-11	25	102	4.1	18	0	4	18	6	0
9-YEAR TOTALS		**107-55**	**393**	**1646**	**4.2**	**25**	**10**	**38**	**288**	**27t**	**3**
PLAYOFFS		**10-4**	**59**	**179**	**3.0**	**17**	**4**	**2**	**26**	**20**	**0**

ADDITIONAL STATS

Kickoff Returns: 1 for 7 yards in 1979; 6 for 88 yards in 1980 with N.Y. Jets for total of 7 for 95 yards
Forced Fumbles: (P-1) in 1982
Special Teams Tackles: 2 (P-1) in 1982, 6 (P-1) in 1983, (P-1) in 1985, 2 in 1986, 2 in 1987 for total of 12 (P-3)
Miscellaneous Tackles: 1 in 1984, 1 in 1987 for total of 2

SINGLE-GAME HIGHS

Most Rushing Yards:	86 at Baltimore, 12/14/80
	80 at New England, 10/21/84
	77 vs. New England, 12/8/80
Most Rushing Attempts:	20 at Baltimore, 12/14/80
	16 at Buffalo, 9/17/84
	15 vs. New England, 12/8/80
Most Rushing TDs:	2 vs. Indianapolis, 9/23/84
Longest Runs:	25 vs. Buffalo, 10/9/83
	23 vs. L.A. Raiders, 12/2/84
Most Receptions:	4 vs. Kansas City, 9/22/85
	2, five times
Most Receiving Yards:	63 vs. Kansas City, 9/22/85
	20 vs. Indianapolis, 9/23/84
	*20 vs. Seattle, 12/29/84
Most TD Receptions:	1, three times
Longest Receptions:	27t vs. Kansas City, 9/22/85
	20 vs. Indianapolis, 9/23/84
	*20 vs. Seattle, 12/29/84

*Playoff Game

DOUG BETTERS

6-7 267 **#75**
Defensive End
Born: 6/11/56
College: Nevada-Reno
Acquired: D6, 1978
NFL: 11th Season
Dolphins: 11th Season

PRO: Veteran defensive end, ranks 10th on Miami's all-time games played chart with 146; just behind Bruce Hardy with 148 . . . Second on team's all-time career sack list with 65½; only two behind leader Bill Stanfill (67½) . . . Owns second- and third-best single-season sack totals (16 in '83, 14 in '84) in team history . . . Played in all 12 non-strike games in '87 with no starts . . . Has only one starting assignment

(10/19/86 vs. Raiders) in last 28 games played over two seasons . . . Started every game from 1983-85 (46 total) . . . Had six tackles in 1987 . . . Best games came versus Buffalo (1) and Colts (2), when he recorded two tackles in each contest . . . Saw action in all 16 games in '86 with 14 tackles and four QB sacks (tied for second on team) . . . Made 500th tackle of career against Buffalo (10/12/86) . . . Held out in training camp in '86 for 40 days in contract dispute . . . Arrived in camp week before season opener . . . Although granted two-week roster exemption by league, was activated day before Chargers game when Mike Charles was suspended . . . Started 14 games in 1985 . . . Blocked PAT versus Houston in first game of '85 . . . Second on team with 6½ sacks . . . Finished season in seventh place on team tackle list with 56 . . . Named Dolphins' Defensive Lineman of the Year in 1983 and 1984 by South Florida media . . . Started all 16 regular-season games plus three post-season contests in '84 . . . Led all Miami defensive linemen in tackles with 67 . . . Also had team-leading 14 QB sacks, plus three passes defensed and fumble recovery . . . Had best-ever season in 1983 with honors including AP NFL Defensive Player of the Year, AP first-team All-Pro and Pro Bowl starter . . . Finished third in league in quarterback sacks with 16, trailing Jets' Mark Gastineau (19) and San Francisco's Fred Dean (17½) . . . Had four sacks in '83 opener (9/4 at Buffalo), one off team record . . . Two fumble recoveries in final 1:54 of 11/6/83 49er game helped save 20-17 Miami win . . . Holds Dolphin record for forced fumbles with 15 . . . Was second on team in sacks with four in strike-shortened 1982 season . . . Broke right thumb in first game following strike (versus Buffalo, 11/21) and missed two starts, then played with cast for remainder of Super Bowl season . . . Switched from right end to left end for 1981 campaign and had five QB drops and 63 tackles . . . Had played 65 consecutive games when hospitalized by staph infection and severe back boil prior to AFC East championship game versus Buffalo (12/19/81) . . . Received first-ever game ball for that Bills contest, despite listening to game on radio from hospital room . . . Notched career-high 83 tackles to go along with four sacks in 1980 . . . Became full-time starter in 1979 and had 74 tackles and eight sacks, causing switch of A.J. Duhe to linebacker for 1980 . . . With Duhe injured, started six games as rookie in '78 with 50 tackles and four sacks . . . Sixth-round draft choice (163rd overall) of Miami in 1978.

COLLEGE: Spent senior season (1977) at Nevada-Reno and helped Wolfpack to 8-3 record with 82 tackles, 10 QB sacks, four forced fumbles and four fumble recoveries . . . Played first three years at University of Montana before following defensive coordinator John Smith to Nevada-Reno . . . Primarily played defensive tackle in college . . . Majored in history and also has worked towards teaching degree.

PERSONAL: Married to Stacey (7/12/84), couple spends off-season in Whitefish, Mont., while residing in Pembroke Pines, Fla., in-season . . . Played host to annual Doug Betters Big Mountain Winter Ski Classic that benefits pediatric care at hospitals in Washington and Montana for fourth year . . . In only four years, Classic has raised over $200,000 . . . Took part in several golf tournaments benefitting the Montana University system this past off-season . . . Also works with Special Olympics and Big Brothers/Big Sisters . . . Hobbies include snow skiing, hunting and flying (has pilot's license) . . . Enjoys listening to Jimmy Buffett and Bruce Springsteen . . . Favorite movies are "Butch Cassidy and the Sundance Kid" and "Risky Business," while favorite TV show is "Late Night with David Letterman" . . . Lists favorite book as "Tough Trip Through Paradise" . . . Once lived in '65 van instead of apartment while student at Montana . . . Attended Arlington Heights (Ill.) High School, lettering in football and basketball . . . Full name is Douglas Lloyd Betters, born June 11, 1956, in Lincoln, Neb.

DOLPHIN FACT

In season openers, Miami is 10-11-1. The Dolphins are 8-8-1 in season openers on the road and 2-3 in season openers which have been at home.

NFL STATISTICS

YEAR	TEAM	G-S	TACK.	ASST.	TOTAL	FUM. REC.	QB SACK
1978	Miami	16-6	30	20	50	0	4
1979	Miami	16-14	42	32	74	0	8
1980	Miami	16-16	52	31	83	1	4
1981	Miami	15-15	45	18	63	0	5
1982	Miami	9-7	18	8	26	0	4
1983	Miami	16-16	59	17	76	4	16
1984	Miami	16-16	54	13	67	1	14
1985	Miami	14-14	53	3	56	0	6½
1986	Miami	16-1	10	4	14	0	4
1987	Miami	12-0	6	0	6	0	0
10-YEAR TOTALS		**146-105**	**369**	**146**	**515**	**6**	**65½**
PLAYOFFS		**13-11**	**38**	**13**	**51**	**2**	**2**

ADDITIONAL STATS

Forced Fumbles: 2 in 1978, 3 in 1979, 3 in 1980, 3 in 1981, 1 in 1982, 2 in 1983, 1 in 1985 for total of 15

Passes Defensed: 1 in 1979, 3 in 1980, 2 in 1981, 1 in 1982, 4 in 1983, 3 in 1984, 1 in 1985, 2 in 1986 for total of 17

Blocked PATs: 1 at N.Y. Jets, 9/30/79; 1 vs. Philadelphia, 11/11/84; 1 at Houston, 9/8/85 for total of 3

GLENN BLACKWOOD

6-0 193 **#47**
Safety
Born: 2/23/57
College: Texas
Acquired: D8b, 1979
NFL: 10th Season
Dolphins: 10th Season

PRO: Senior member of Dolphin secondary, will try to come back from serious knee injury suffered late in '87 season . . . Stands third on team's all-time interception list with 29 – behind Jake Scott (35) and Dick Anderson (34) . . . Also is third in career INT return yards with 398 . . . Has led Dolphins in interceptions each of past four seasons and five of last seven . . . Started first 10 non-strike games of 1987 before suffering torn medial colateral ligament in left knee at Philadelphia (12/13) . . . Had surgery on 12/15 and was placed on injured reserve on same day . . . Before injury, spent his first eight games at traditional strong safety position, then moved to weak safety for first time in career . . . Finished '87 tied for sixth on team in tackles with 45 . . . Tied for team lead in interceptions with three after opening year with one INT in each of first two games . . . Recorded season-high seven tackles in successive weeks (11/15-11/22) versus Colts and Cowboys . . . Had five tackles, an interception and two passes defensed against Pittsburgh (11/1) . . . Started last 10 games of 1986 after missing first six contests with severe thigh bruise suffered in preseason game at Philadelphia . . . Activated on 10/18/86 and started next day versus Raiders . . . Finished 1986 11th on team in tackles with 44 . . . Enjoyed top game of '86 in Monday night matchup at Cleveland when he made 10 tackles in addition to three passes defensed . . . Started 14 games in '85 and paced team with six interceptions . . . Tied for eighth in AFC in interceptions . . . Ninth on team in tackles with 56 . . . Prior to 1985, started every Dolphin regular-season contest for four years . . . In 1984, had 66 tackles to rank sixth on team . . . In 1983, led team with four fumble recoveries, in addition to 73 tackles (eighth on team) and four interceptions . . . In Miami's Super Bowl season of '82, had two regular-season intercep-

tions plus three post-season pickoffs for NFL's top-rated defensive backfield . . . Returned interception 35 yards for touchdown in 45-28 win over Jets on 9/12/82 . . . Was voted Outstanding Defensive Back by South Florida media for 1981 when four interceptions led club and was fifth in tackles with 96 . . . Older brother, Lyle, joined Dolphins in seventh game of '81 season and duo became known nationally as "The Bruise Brothers" . . . Lyle retired following '86 season . . . Glenn had pair of interceptions against Terry Bradshaw in nationally-televised 30-10 win over Pittsburgh for personal '81 highlight . . . In first year as starter in 1980, set team record for tackles by defensive back with 118, finishing third on team . . . As rookie in 1979, was club's nickel back before season-ending knee injury in 11th game . . . Suffered torn ligaments against Baltimore in freak confrontation with brother Lyle . . . With Lyle blocking for Colt punt returner, unsuccessfully dodged him and landed awkwardly . . . That had been first-ever on-field confrontation between the Blackwoods . . . Eighth-round draft choice (215th overall) of Miami in 1979.

COLLEGE: Started three seasons for University of Texas . . . Used primarily as a cornerback . . . Had 42 tackles as senior with Longhorns posting 9-3 record (including Sun Bowl victory) . . . Credited with 62 tackles in '77 junior season as Texas went 11-0 before losing to Notre Dame in Cotton Bowl . . . Returned interception 30 yards for TD against Rice that season . . . During career at Texas, secondary also included future pros Johnnie Johnson, Derrick Hatchett and Ricky Churchman . . . Majored in pre-dental studies.

PERSONAL: Married to Beth (4/3/82), couple lives in Miami with daughter Caitlin (1/4/85) and son Jake (1/20/87) . . . Dolphins' nominee for Travelers NFL Man of the Year in 1987 . . . Also was up for Man of the Year honors in 1984 . . . Has spent last two off-seasons working in insurance and securities in Miami . . . Won team title (along with Jeff Dellenbach) in local Williams Island VIP fishing competition last April by catching highest cumulative weight of fish . . . Former South Florida chairman for Easter Seals and for SADD (Students Against Driving Drunk) . . . Very active in Fellowship of Christian Athletes and Youth for Christ . . . Frequent visitor to Miami Children's Hospital . . . Also has worked with the Miami Project, a program at Jackson Memorial Hospital trying to find a cure for paralysis . . . In addition active locally with Athletes for Kids, Riverside House and Miami Rescue Mission . . . Hobbies include hunting, fishing and playing golf . . . Enjoys listening to Larry Gatlin and Sandi Patti . . . Favorite movie is "Butch Cassidy and the Sundance Kid," while favorite TV show is "60 Minutes" . . . "Bruise Brothers" identification with brother Lyle resulted in highly-successful merchandising of T-shirts, posters, etc. . . . In 1983, brothers cut ill-fated record entitled "All The Way To Tampa Bay" . . . Attended Winston Churchill High School in San Antonio, Texas, lettering in football, baseball and track . . . Full name is Glenn Allen Blackwood, born Feb. 23, 1957, in San Antonio, Texas.

NFL STATISTICS

YEAR	TEAM	G-S	TACK.	ASST.	TOTAL	FUM. REC.	INT.	YDS.	LG	TD
1979	Miami	11-0	17	8	25	0	0	0	0	0
1980	Miami	16-15	66	52	118	4	3	0	0	0
1981	Miami	16-16	71	25	96	1	4	124	39	0
1982	Miami	9-9	18	6	24	1	2	42	35t	1
1983	Miami	16-16	54	19	73	4	3	0	0	0
1984	Miami	16-16	55	11	66	1	6	169	50	0
1985	Miami	14-14	44	12	56	1	6	36	17	0
1986	Miami	10-10	35	9	44	0	2	10	7	0
1987	Miami	10-10	38	7	45	0	3	17	17	0
9-YEAR TOTALS		**118-106**	**398**	**149**	**547**	**12**	**29**	**398**	**50**	**1**
PLAYOFFS		**11-11**	**38**	**11**	**49**	**0**	**4**	**27**	**9**	**0**

ADDITIONAL STATS

QB Sacks: 1 in 1981, 2 in 1982, 1 in 1983 for total of 4

Passes Defensed: 2 in 1979, 18 in 1980, 9 in 1981, 4 in 1982, 6 in 1983, 12 in 1984, 8 in 1985, 8 in 1986, 4 in 1987 for total of 71

Miscellaneous Tackles: 1 in 1987

Punt Returns: 1 for 0 yards, 3 FC in 1980; 2 for 8 yards, 2 FC, 4.0 avg., long 6 in 1981; 2 for 2 yards, 1.0 avg., long 2 in 1982; 1 for 10 yards, 2 FC in 1983; 4 FC in 1984; 3 for 20 yards, 3 FC, 6.7 avg., long 18 in 1985; 1 for 0 yards in 1986; 1 for 1 yard, 1 FC in 1987 for total of 11 for 41 yards, 15 FC, 3.7 avg., long 18

JOHN BOSA

6-4 273 **#97**
Defensive End
Born: 1/10/64
College: Boston College
Acquired: D1, 1987
NFL: Second Season
Dolphins: Second Season

PRO: Dolphins' top draft choice of '87 looks for continued improvement in '88 . . . Started all 12 non-strike games at right DE . . . Led Dolphin defensive linemen in tackles with 50 (42 solo) . . . Was fourth overall on team in tackles . . . Named Outstanding Defensive Lineman by local media . . . Has great speed for his position, running under a 4.8 in the 40 . . . Registered three sacks and recovered two fumbles . . . Blocked field goal versus Buffalo (1) . . . Had best game of year in season's final contest against New England with seven tackles . . . Recorded six stops versus Buffalo (1) and five each against Cincinnati, Jets (2) and Philadelphia . . . Had at least three tackles in every game but one (Washington, two) . . . Had first two NFL sacks in one game, versus Jets (12/7) . . . Named to All-Rookie teams of Pro Football Weekly, UPI, PFWA and Football Digest . . . Did not sign with Dolphins until 12 days before first regular-season game, ending 41-day holdout . . . Was in starting lineup for final preseason game with Buffalo – only three days after signing . . . Suffered bruised left thigh in first Buffalo regular-season game which bothered him for two weeks . . . First-round draft choice (16th overall) of Miami in 1987.

COLLEGE: Three-year starter and four-year letterman at Boston College (1983-86) . . . Used primarily at left tackle . . . Recorded 317 tackles (205 solo), 18½ sacks, seven forced fumbles, three fumble recoveries and two passes defensed in career . . . Enrolled at BC weighing 218 pounds and able to bench press 225 pounds . . . Had absolutely sensational senior season, leading BC in tackles with 125 (84 solo) . . . Also had 11 sacks, five forced fumbles, one fumble recovery, two passes defensed, 22 QB pressures and 16 tackles behind line of scrimmage . . . Named to first-team of All-ECAC and All-New England squads . . . Second-team All-America selection of UPI . . Had top performance of 1986 against Wishbone offense of Army with 25 tackles, three forced fumbles and QB sack . . . Posted two 17-tackle performances in '86 . . . Served Eagles as one of three captains (Dolphins' Troy Stradford was another) . . . Completely dominated in 27-24 Hall of Fame Bowl victory over Georgia, recording 12 tackles, half a sack and forced fumble . . . Participated in East-West Shrine Game, posting two sacks . . . Team's third-leading tackler in 1985 with 104 stops, in addition to 6½ sacks and 23 QB pressures . . . Had 65 tackles, a sack and a forced fumble in sophomore season of 1984 . . . Recorded season-high 11 stops and a sack in the "Miracle in Miami," a 47-45 BC win over University of Miami . . . Saw action in five games in 1983, picking up 11 tackles . . . Redshirted by BC coaches in 1982 . . . Originally was recruited only by smaller schools such as Dartmouth and New Hampshire with Boston College jumping in late as only Division I-A school to offer a scholarship . . . Holds B.S. in marketing.

PERSONAL: Single, splits time between Plantation, Fla., and Keene, N.H. . . . Has done television commercials in South Florida for Casino's Pizza and Rainbow Ford . . . Was Dolphin flagship station WIOD's daily "camp reporter" during '87 season . . . Pursued MBA degree as fifth-year senior at BC . . . Hobbies include listening to music, playing racquetball and watching old movies . . . Lists favorite movie as "It's A Wonderful Life," favorite TV show as "L.A. Law," favorite book as "The

Bible" and favorite recording artists as Led Zepplin and U2 . . . Attended Keene (N.H.) High School, lettering in football, baseball and basketball . . . All-state selection, captained both football and baseball squads . . . Baseball team's MVP as senior . . . Did not play football in junior high . . . Full name is John Wilfred Bosa, born Jan. 10, 1964, in Keene, N.H.

NFL STATISTICS

YEAR	TEAM	G-S	TACK.	ASST.	TOTAL	FUM. REC.	QB SACK
1987	Miami	12-12	42	8	50	2	3

ADDITIONAL STATS

Blocked Field Goals: 1 vs. Buffalo, 10/25/87

BUD BROWN

6-0 193 **#43**
Safety
Born: 4/19/61
College: Southern Mississippi
Acquired: D11, 1984
NFL: Fifth Season
Dolphins: Fifth Season

PRO: Hard hitter who was in and out of starting lineup in 1987 . . . Strong against the run . . . Played in nine non-strike games in '87 with eight starts . . . Never had more than two straight starts (weeks 1-2, 6-7, 9-10, 14-15) . . . Missed three games after suffering bruised right thigh at Dallas (11/22) in front of family members who had driven in from DeKalb, Miss. . . . Did not start at Cincinnati (11/8) as Dolphins opened with three CBs . . . Finished 1987 tied for sixth on team in tackles with 45 . . . Also contributed six passes defensed . . . Made only interception of '87 versus Cowboys . . . Had season-high eight tackles at New England (9/13) . . . Made seven stops at Bengals . . . Also returned first two punts of career in '87 (for eight yards) . . . Played in all 16 games in 1986 with 15 starts . . . Was third on team in tackles with 82 . . . Spent first five weeks of season as starting free safety . . . Moved over to start at strong safety against Buffalo (10/12/86) after Lyle Blackwood went on IR . . . Saw reserve role following week, then finished season with nine straight starts back at free safety . . . Recorded career-high 13 tackles at San Diego (9/7/86) . . . Had game-high 12 stops in OT win at Rams . . . Only interception of season came in prime-time victory over Jets (11/24/86) . . . Bothered by severely sprained ankle in '86 training camp . . . Had surgery on elbow day after '86 season (12/23) . . . Started all 16 games in 1985 . . . Finished second on team in tackles with 94 . . . Led Dolphins with five fumble recoveries . . . Second on team with nine passes defensed . . . Also added two interceptions . . . Had 12 tackles and interception versus Denver (9/29/85) . . . Appeared in all 16 games in 1984 plus three playoff contests as rookie . . . Had been waived on final cut-down date (8/27), but was brought back following day and placed on 49-man roster . . . Ended '84 with seven solo tackles, an interception and a pass defensed . . . Highlight of season came in 31-7 victory at Pittsburgh on 10/7/84 with interception and weaving 53-yard return . . . 11th-round draft choice (305th overall) of Miami in 1984.

COLLEGE: Three-year starter and four-year letterman for Southern Mississippi (1980-83) . . . Had 290 tackles during career . . . Also contributed seven interceptions . . . As a senior, earned AP honorable

mention All-America selection as well as first-team All-South Independent honors . . . Paced Eagles in '83 with 123 total tackles . . . Career-best came in senior finale versus East Carolina with 20 stops . . . Was second-team All-South Independent pick in 1981 and '82 . . . Played in 1980 Independence Bowl and 1981 Tangerine Bowl for Eagles . . . Majored in parks and recreation management.

PERSONAL: Married to Karen (6/8/84), couple splits residence between Miami Lakes and DeKalb, Miss., with son Clint (1/18/88) . . . Named son after actor Clint Eastwood . . . Did some promotional work for Coca-Cola Bottling Company in Meridian, Miss., during off-season . . . Brother, Bill, played football at Alabama . . . Hobbies include hunting, water skiing and playing softball . . . Did a lot of turkey hunting in off-season . . . Lists favorite movies as "Pale Rider" and "Rambo" and favorite TV show as "Magnum P.I." . . . Enjoys listening to Alabama . . . Attended West Kemper High School in DeKalb, Miss., lettering in football, baseball, basketball and track . . . Was used as quarterback, wide receiver, safety and punter while playing for father, Billy, who was West Kemper's head coach . . . Was second-team all-state selection and was MVP of high school's conference (Sam Dale) . . . Full name is Charles Lee Brown, born April 19, 1961, in DeKalb, Miss.

NFL STATISTICS

YEAR	TEAM	G-S	TACK.	ASST.	TOTAL	FUM. REC.	INT.	YDS.	LG
1984	Miami	16-0	7	0	7	0	1	53	53
1985	Miami	16-16	79	15	94	5	2	40	26
1986	Miami	16-15	58	24	82	2	1	3	3
1987	Miami	9-8	33	12	45	0	1	0	0
4-YEAR TOTALS		**57-39**	**177**	**51**	**228**	**7**	**5**	**96**	**53**
PLAYOFFS		**5-2**	**7**	**1**	**8**	**1**	**0**	**0**	**0**

ADDITIONAL STATS

Passes Defensed: 1 in 1984, 9 in 1985, 7 in 1986, 6 in 1987 for total of 23
Forced Fumbles: 1 in 1985, 1 in 1986 for total of 2
Punt Returns: 2 for 8 yards, 1 FC, 4.0 avg., long 8 in 1987

MARK BROWN

6-2 238 **#51**
Linebacker
Born: 7/18/61
College: Purdue
Acquired: D9, 1983
NFL: Sixth Season
Dolphins: Sixth Season

PRO: Versatile member of team's linebacking corps, can move inside or outside on a moment's notice . . . Started all 12 non-strike games in 1987 . . . Began '87 at RILB in place of the injured John Offerdahl, getting his first three starts there . . . With return of Offerdahl against Pittsburgh, moved back to right outside linebacker spot he had played in 1986 . . . Finished 1987 third on team in tackles with 62 (54 solo) behind Jackie Shipp and Offerdahl . . . Stands to make 400th career tackle in '88 as he enters year with 336 . . . Made season-high 12 tackles in first meeting with Buffalo (10/25) . . . Had 11 stops, plus fumble recovery leading to Miami's third touchdown, in opener at New England . . . Contributed only sack and forced fumble of '87, in addition to five tackles, in prime-time victory over Jets (12/7) . . . Had at least one tackle in every game he played in last year . . . Was bothered by hamstring injury for last two games of '87 season . . . Saw action in

14 games in '86, starting 11 in place of injured Hugh Green at ROLB . . . Was fifth on team with 65 tackles . . . Led team in QB sacks with five and fumble recoveries with three . . . Tied for team lead in fumbles forced with three . . . Took over for Green in season's third game versus Jets (9/21/86) and responded with five tackles, two sacks, a fumble recovery and two forced fumbles . . . Recorded season-high 11 tackles against Colts (10/26/86) . . . Missed two games late in year with groin injury but came back to start final two contests of '86 . . . Moved to outside linebacker during training camp with emergence of Offerdahl inside and rash of injuries outside . . . Started 15 games in '85 and led Dolphins in tackles for second straight year with 96 . . . Had nine tackles in wins over Indianapolis (9/15/85) and Bears (12/2/85) . . . Saw action in all 16 games in 1984 with nine starts at inside linebacker . . . Was team leader in tackles with 77 . . . Led or tied for team lead in tackles in five games . . . Beat odds to make team after being low round draft choice in '83 . . . Appeared in 14 games as a rookie, and in only start led team with 10 tackles plus a sack in front of hometown Los Angeles fans (vs. Raiders, 9/19/83) . . . Finished with 36 tackles in '83 season . . . Ninth-round draft choice (250th overall) of Miami in 1983.

COLLEGE: Played junior and senior seasons at Purdue, being named All-Big Ten in final campaign (1982) . . . Set a Purdue and Big Ten record in '82 with 209 total tackles . . . Also broke up nine passes, recovered a fumble and had 10 tackles for loss . . . Was captain as a senior and was named team's Most Valuable Player . . . As junior in 1981, had 102 total tackles (second on team) . . . Transferred to Purdue from Los Angeles Southwest Community College . . . Twice named to All-Southern California JuCo squad . . . Majored in criminal justice.

PERSONAL: Single, resides in Davie, Fla. . . . Spent off-season studying for his real estate license . . . College teammate of fellow Dolphin LB David Frye at Purdue . . . Hobbies include fishing and dancing . . . Enjoys listening to Luther Vandross and Patti LaBelle . . . Favorite TV show is "The Cosby Show" and favorite movie is "Platoon" . . . Attended Inglewood (Calif.) High School, lettering in football, basketball and baseball . . . Twice was named Most Valuable Player of high school team . . . Full name is Mark Anthony Brown, born July 18, 1961, in New Brunswick, N.J.

NFL STATISTICS

YEAR	TEAM	G-S	TACK.	ASST.	TOTAL	FUM. REC.	QB SACK	INT.	YDS.
1983	Miami	14-1	28	8	36	1	2	1	0
1984	Miami	16-9	59	18	77	0	1	0	0
1985	Miami	15-15	78	18	96	2	1	1	5
1986	Miami	14-11	62	3	65	3	5	0	0
1987	Miami	12-12	54	8	62	1	1	0	0
5-YEAR TOTALS		**71-48**	**281**	**55**	**336**	**7**	**10**	**2**	**5**
PLAYOFFS		**6-3**	**25**	**4**	**29**	**0**	**0**	**0**	**0**

ADDITIONAL STATS

Forced Fumbles: 1 in 1983, 1 in 1984, 1 in 1985, 3 in 1986, 1 in 1987 for total of 7
Passes Defensed: 1 in 1983, 3 in 1984, 3 in 1985, 1 in 1986 for total of 8

DOLPHIN FACT

Since 1973 when the local TV blackout first could be lifted provided that a game is sold out 72 hours in advance of kickoff, Miami is 49-34 in games where the game is locally televised. The Dolphins are 30-5 when a home game has been televised in the Miami area. When a road game has been televised in the city of the opposing team, Miami is 19-29.

TOM BROWN

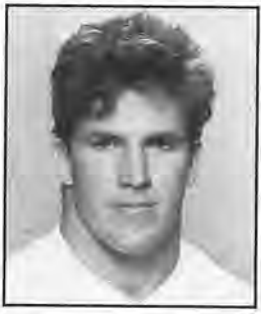

6-1 220
Fullback
Born: 11/20/64
College: Pittsburgh
Acquired: D7, 1987
NFL: First Season
Dolphins: First Season

PRO: Went through unfortunate injury-plagued rookie season in 1987 . . . Suffered sprained ankle in training camp, was put on injured reserve list on 9/8/87 after first making 45-man roster . . . Activated on 10/31 to play against hometown Pittsburgh Steelers next day . . . Had three carries for three yards, one reception for six yards before suffering left knee sprain . . . Put on IR again on 11/2 . . . Was working full speed in off-season program until early March when he tore a different ligament in same knee . . . Underwent more surgery on 3/2/88 to transplant a ligament – this time in Pittsburgh by Dr. Freddie Fu – and is expected to miss all of training camp and most of 1988 . . . Good work habits, good hands and exceptional blocking ability have impressed Dolphin coaches . . . Also dependable performer on special teams . . . Carries distinction of being the player who was drafted immediately ahead of Bo Jackson (of baseball's Royals and football's Raiders) in NFL draft . . . Seventh-round draft choice (182nd overall) of Miami in 1987.

COLLEGE: Two-year starter and four-year letterman (1983-86) for Pittsburgh . . . Helped to open holes for Charles Gladman's 1,085-yard season in 1985, the first Pitt sophomore to surpass 1,000 yards rushing since Tony Dorsett (Cowboys) in 1974 . . . Called "the ideal fullback" by Pittsburgh head coach Mike Gottfried . . . Had career rushing totals of 177 carries for 802 yards (4.5 average) and three TDs . . . Also had 33 receptions for 236 yards . . . Finished third on team in rushing in 1986 . . . Rushed for 334 yards and a touchdown on 70 carries . . . Also caught 20 passes for 138 yards in '86 . . . Got attention of scouts with nine carries for 46 yards for winning Blue squad in '86 Blue-Gray Classic . . . Had best rushing season in '85 with 85 carries for 386 yards and two TDs . . . Also had nine receptions for 71 yards as a junior . . . Was bothered by knee problems throughout first two seasons at Pitt . . . Returned some kickoffs for Panthers, posting career totals of seven for 112 yards (16.0 average) . . . Majored in history.

PERSONAL: Single, lives year-round in Pembroke Pines, Fla. . . . Older brother, John, caught game-winning pass from Dan Marino for Pitt in 1982 Sugar Bowl . . . Hobbies include playing golf, reading and billiards . . . Favorite TV show is "Alf" . . . Has played in several charity golf tournaments locally . . . Attended Burrell High School in Lower Burrell, Pa., lettering in football, track, basketball and wrestling . . . Named all-state his senior season and all-conference three times . . . Full name is Thomas Martin Brown, born Nov. 20, 1964, in Ridgway, Pa.

NFL STATISTICS

			RUSHING					RECEIVING			
YEAR	TEAM	G-S	ATT.	YDS.	AVG.	LG	TD	NO.	YDS.	LG	TD
1987	Miami	1-0	3	3	1.0	3	0	1	6	6	0

ADDITIONAL STATS

Special Teams Tackles: 1 in 1987

BOB BRUDZINSKI

6-4 235 **#59**
Linebacker
Born: 1/1/55
College: Ohio State
Acquired: T (Rams), 1981
NFL: 12th Season
Dolphins: Eighth Season

PRO: Veteran linebacker looks to use experience to boost Dolphin defense . . . Played in all 12 non-strike games in '87 . . . Started eight (seven at LOLB, one at ROLB) . . . Lost starting LOLB spot to rookie Rick Graf over last four games of season . . . Registered 34 tackles (25-9) – third highest total by Dolphin linebacker in '87 . . . Also had a sack, forced fumble and pass defensed . . . Top special teams performer with nine tackles . . . Recorded season-high eight hits and forced fumble in win at Dallas (11/22) . . . Had five tackles in both games versus Buffalo . . . Did not make a tackle in last four games . . . Had three special teams tackles in late-season win at Philadelphia (12/13) . . . Was one of three Dolphins to start all 16 games in 1986 . . . Was team's fourth-leading tackler with 81 . . . Started 13 games in '85 . . . Finished fourth on team with 71 tackles . . . Enjoyed banner post-season as he led Dolphins with 24 tackles, including 19 versus New England in AFC title matchup . . . Returned Eric Hipple fumble seven yards for a TD against Detroit (10/27) . . . Had arthroscopic surgery on both knees prior to '85 season . . . Started all 16 regular-season games in 1984 . . . Enjoyed consistent season, finishing third in tackles with 72 . . . Was voted Dolphins' Outstanding Linebacker in '84 by South Florida media . . . In 1983, led team in tackles with 104 . . . In 20-17 edging of San Francisco that year (11/6/83), helped preserve win by stripping 49er back Roger Craig of ball at Miami 21 with just 1:54 remaining in game . . . Had a total of 50 tackles in strike-shortened 1982 season, and led club in QB sacks with 4½ . . . Was third on team in tackles in 1981 with 102 for AFC's stingiest scoring defense . . . Helped set up decisive field goal for Don Shula's 200th win in '81 with overtime interception of New England's Steve Grogan . . . Acquired by Dolphins from Rams on 4/28/81, just minutes before start of '81 draft . . . Miami surrendered third-round choice in 1981, second-round pick in '82 and changed places with Rams on second-round selection (from 15th to 28th pick) . . . Had strange 1980 season, walking out of Rams' camp five days before season opener, returning day before opening game and starting second-ninth games before again leaving on 11/5 in contract dispute . . . Helped '79 Rams to Super Bowl, finishing second on club in tackles with 127 . . . Was part of Ram defense that set NFL record by holding Seattle to -7 yards total offense in '79 contest . . . Finally won starting job in October, 1978, and contributed 58 tackles for NFL's number-one defense . . . Scored first TD of career on 31-yard interception return of Scott Bull pass in '78 . . . Started seven games as 1977 rookie before Jack Reynolds reclaimed job after contract holdout . . . Had 54 tackles and pair of interceptions in first season . . . First- round draft choice (23rd overall) of L.A. Rams in 1977 (third LB behind Robert Jackson and Robin Cole).

COLLEGE: Had outstanding career at Ohio State with 214 tackles in 43 games for Buckeyes . . . As a senior, honored as an All-American by AP, UPI, NEA, Football Writers, Kodak and Football News . . . Was two-time All-Big Ten selection . . . Was named club MVP as senior and played in Hula Bowl and Japan Bowl . . . Celebrated 22nd birthday in Buckeyes' 27-10 win over Colorado in 1977 Orange Bowl as Ohio State posted 9-2-1 record . . . In junior year, Buckeyes had 11-1 mark . . . Holds B.B.A. in marketing.

PERSONAL: Married to Susan (5/6/78), they spend the off-season in Orange, Calif., with sons Brandon (7/7/82) and Beau (8/11/86) . . . Worked with a beer distributor in Southern California in off-season . . . Donated considerable time in off-season to Child Help Center for abused children . . . Hobbies include hunting, golf and playing basketball . . . Coached girls intramural softball team while at Ohio State . . . Enjoys listening to Jimmy Buffett and Merle Haggard . . . Lists favorite TV show as "Cheers," favorite movie as "Platoon" and favorite book as "Life Its Own Self" (by Dan Jenkins) . . . Considers trade to Dolphins from Rams as turning point in career . . . Attended Fremont (Ohio) Ross High School, lettering in football, basketball and baseball . . . Full name is Robert Louis Brudzinski, born Jan. 1, 1955, in Fremont, Ohio.

NFL STATISTICS

YEAR	TEAM	G-S	TACK.	ASST.	TOTAL	FUM. REC.	QB SACK	INT.	YDS.
1977	L.A. Rams	14-7	37	17	54	0	1	2	24
1978	L.A. Rams	16-10	43	13	56	0	2	1	31t
1979	L.A. Rams	16-16	84	43	127	1	5	1	26
1980	L.A. Rams	9-8	22	13	35	0	1	0	0
1981	Miami	16-16	63	39	102	0	0	2	35
1982	Miami	9-9	36	14	50	1	4½	1	5
1983	Miami	16-16	73	31	104	1	1	0	0
1984	Miami	16-16	62	10	72	0	2	1	0
1985	Miami	14-13	56	15	71	2	3	1	6
1986	Miami	16-16	64	17	81	1	2	0	0
1987	Miami	12-8	25	9	34	0	1	0	0
11-YEAR TOTALS		**154-135**	**565**	**221**	**786**	**6**	**22½**	**9**	**127**
PLAYOFFS		**17-16**	**83**	**38**	**121**	**0**	**2**	**0**	**0**

ADDITIONAL STATS

Forced Fumbles: 3 in 1977, 1 in 1979, 3 in 1981, 1 in 1982, 2 in 1983, 2 in 1984, 1 in 1985, 1 in 1986, 1 in 1987 for total of 15

Passes Defensed: 5 in 1977, 5 in 1978, 14 in 1979, 6 in 1980, 4 in 1981, 2 in 1983, 2 in 1984, 5 in 1985, 3 in 1986, 1 in 1987 for total of 47

Special Teams Tackles: 9 in 1987

Touchdowns: 1 in 1978, 1 in 1985 for total of 2

MARK CLAYTON

5-9 184
Wide Receiver
Born: 4/8/61
College: Louisville
Acquired: D8, 1983
NFL: Sixth Season
Dolphins: Sixth Season

#83

PRO: Outstanding receiver whose trademark is the leaping, over-the-shoulder catch . . . Has 35-inch vertical jump . . . Together with fellow Miami receiver Mark Duper forms duo nationally known as the "Marks Brothers" . . . Has caught at least one pass in 67 of 78 (85.9%) career games, including 62 of 63 since rookie year . . . Dolphins have 23-10 record when he has caught a TD pass . . . Over past four seasons (1984-87), ranks second in NFL in receiving yards with 4,311 (behind Steve Largent's 4,433) and third in receiving TDs with 39 (behind 40 of Mike Quick and Jerry Rice) . . . Stands as fifth-leading receiver in team history with 255 receptions for 4,425 yards (17.4 average) and 40 TDs . . . Should move into at least fourth place on receiving chart in '88, passing Duriel Harris (269) . . . Enters year with streak of 22 consecutive games with at least one reception, longest active string

on club . . . Will be chasing Nat Moore's team record of 36 straight games with a catch in '88 . . . Ranks third (behind Moore and Larry Csonka) in club annals on career TD list with 41 . . . Tied for second with Duper in career receiving TDs (40), behind only 74 of Moore . . . Fourth on all-time receiving yards list with 4,425; expecting to pass Harris (4,534) this year . . . Has 12 career 100-yard receiving games, tying him with Moore for second on all-time list (behind Duper's 20) . . . Holds top single-season reception total in team history, 73 in 1984; also has #4 total of 70 in 1985 . . . Also has top single-season receiving yards mark of 1,389 in '84, plus fourth-highest total of 1,150 in 1986 . . . Continues hold on club record for receiving TDs in a season with 18 in 1984 . . . Those 18 TDs also had stood as an NFL record until Rice of the 49ers caught 22 scoring passes in 1987 . . . Stands seventh on team's all-time total yards from scrimmage list with 4,520 during career; expected to pass at least Harris (4,567) in '88 . . . Should crack club's top five in career combined yards, passing #5 Harris (6,062); enters year with 5,045 . . . Started all 12 non-strike games in 1987 . . . Finished second on team in receptions (behind Troy Stradford) with 46 for 776 yards (16.9 average) and seven TDs . . . Was first in receiving yards . . . Voted team's outstanding receiver by South Florida media . . . In AFC, was 8th in receiving yards, 17th in receptions and 9th in scoring (non-kickers) with 42 points . . . Made at least two catches in every game he played in last year . . . Cleaned up versus state of Pennsylvania in 1987 . . . Had only 100-yard game of '87 at Philadelphia (12/13) with seven receptions for 104 yards and two TDs . . . Reception and yardage totals against Eagles both were personal season-highs for '87 . . . Made TD catches of 41 and 33 yards versus Pittsburgh (11/1), the second of which gave Miami 28-24 lead en route to 35-24 win after Dolphins had trailed 21-7 in game . . . Had six receptions in first Buffalo contest (for 81 yards, 1 TD) and second meeting with Jets (for 96 yards) . . . Caught eventual winning touchdown pass (of 30 yards) at Cincinnati, a reception which also kept alive Dan Marino's streak of consecutive games with at least one TD toss at 28 . . . Finished 1986 with 60 receptions for 1,150 yards and 10 TDs . . . Went over 1,000 receiving yards in a season for second time in career (had 1,389 in 1984) . . . Was third on team in receptions and second in receiving yards in '86 . . . Ranked fifth in conference in reception yardage (seventh in NFL) . . . Named as an alternate to 1986 Pro Bowl, played when Duper was unable to participate . . . Also played in Pro Bowl in '84 and '85 . . . Played in 15 games in 1986 with 14 starts . . . Missed Atlanta game after suffering first-degree separation of right shoulder in second Jets game (11/24/86) . . . Came back two weeks later at New Orleans to catch four passes for 47 yards, including 200th career reception . . . Turned in best effort of '86 season at Jets (9/21) with eight receptions for 174 yards and one touchdown . . . Caught four passes for 109 yards versus Raiders, including 68-yard TD grab on final play of game . . . Opened '86 season with five receptions for 143 yards and two TDs at San Diego . . . His 177 yards on nine catches (two TDs) versus Raiders (12/2/84) is sixth best single-game performance in Dolphin history . . . Started all 16 regular-season games plus two playoff contests in '85 . . . Finished second on team in receptions (70), only two behind leader Tony Nathan . . . 1985 stats included 70 catches for 996 yards and four TDs . . . Had four receptions for 56 yards in playoff action . . . Named team's outstanding receiver for second straight campaign . . . First on team in pass reception yardage . . . Eighth in AFC in receptions, seventh in AFC in receiving yardage . . . Fell short of personal goal of 1,000 yards receiving (four yards) . . . Missed Duper (who was injured for two months) and was subsequently double- and triple-teamed . . . Football News first-team All-AFC selection . . . UPI second-team All-AFC honoree . . . Top game in '85 came at home versus Colts (9/15) when he caught eight passes for 106 yards and one TD . . . Added seven catches each against Detroit and New England (11/3/85, for 122 yards) . . . Had truly sensational season in 1984 . . . Leaped into national prominence with record-setting campaign in just second NFL season . . . Postseason honors included AP second-team All-Pro, AFC Pro Bowl and USA Today first-team All-Pro . . . Ranked third in league in reception yards and was fifth in AFC in catches . . . Along with Duper, became first teammates to ever each amass over 1,300 receiving yards . . . Enjoyed six 100-yard receiving days in 1984, then a team record . . . Caught at least one touchdown pass in 16 of Miami's 19 total games in 1984 . . . Caught career-high nine passes two

successive weeks (12/2 vs. Raiders, 12/9 vs. Colts) . . . Appeared on cover of Sports Illustrated (9/10/84) following clutch scoring catch in season-opening win at Washington . . . Appeared in 14 games in rookie year of 1983 and set club record for punt return yardage in a season with 392 on 41 returns . . . Had become Miami's punt returner following opening-game knee injury to Tom Vigorito . . . Scored first-ever NFL TD against Bills on 14-yard catch in 38-35 OT loss (10/9/83), while also throwing 48-yard touchdown pass to Duper on a double reverse option (Marino to Nathan to Clayton) . . . Received first game ball following 37-0 shutout of Colts (11/20/83) thanks to 60-yard punt return for score . . . Suffered broken ribs versus Cincinnati (11/28/83) and missed next two games . . . Eighth-round draft choice (223rd overall) of Miami in 1983.

COLLEGE: Had school record-setting tenure at Louisville (1979-82) . . . Set Cardinal career records for most receiving yards (2,004) and highest average per-catch (20.9 yards) . . . Enjoyed spectacular senior season with 53 catches for school record 1,112 yards, 20.9-yard average and six touchdowns to rank 13th in nation in receiving . . . Also set school standard with three TD receptions versus Richmond on 10/16/82 . . . Was named All-South Independent and team MVP in '82 . . . As junior, had 27 catches for 596 yards (22.1 average) and three TDs . . . Contributed 15 receptions for 288 yards and one TD as sophomore . . . Majored in telecommunications.

PERSONAL: Single, splits residence between Pembroke Pines, Fla., and Indianapolis . . . Was leading scorer on Dolphins' basketball team in off-season . . . Founder of Clayton's Kids, an organization which provides a chance to attend Dolphin games to Miami-area underprivileged children who normally would not have opportunity to do so . . . Sponsored golf tournament to raise money for The Starting Place (drug and alcohol rehabilitation center) in off-season for second year in a row . . . Also has worked with "Say No to Drugs" campaign and cystic fibrosis . . . Hobbies include playing guitar and going to arcades . . . Lists favorite movie as "Beverly Hills Cop," favorite TV show as "Love Connection" and favorite recording artists as Anita Baker and Janet Jackson . . . Is also a big fan of Louisville basketball team . . . Legend has it that while student at Louisville, once jumped length-wise over ping-pong table . . . Most embarrassing moment of career was early celebration before reaching goal line in 1984 (fumbled ball but recovered in end zone for TD) . . . Attended Cathedral High School in Indianapolis, lettering in football (all-state), basketball and track . . . Full name is Mark Gregory Clayton, born April 8, 1961, in Indianapolis.

NFL STATISTICS

YEAR	TEAM	G-S	NO.	YDS.	AVG.	LG	TD
1983	Miami	14-0	6	114	19.0	39	1
1984	Miami	15-15	73	1389	19.0	65t	18
1985	Miami	16-16	70	996	14.2	45	4
1986	Miami	15-14	60	1150	19.2	68t	10
1987	Miami	12-12	46	776	16.9	43	7
5-YEAR TOTALS		**72-57**	**255**	**4425**	**17.4**	**68t**	**40**
PLAYOFFS		**6-5**	**19**	**318**	**16.7**	**40t**	**2**

ADDITIONAL STATS

Rushing: 2 for 9 yards, 4.5 avg., long 9 in 1983; 3 for 35 yards, 11.7 avg., long 30 in 1984; 1 for 10 yards in 1985; 2 for 33 yards, 16.5 avg., long 22 in 1986; 2 for 8 yards, 4.0 avg., long 4 in 1987 for total of 10 for 95 yards, 9.5 avg., long 30

Passing: 1 of 1 for 48 yards, 1 TD (158.3 rating) in 1983; 0 of 1 (39.6 rating) in 1984 for total of 1 of 2 for 48 yards, 1 TD (135.4 rating)

Punt Returns: 41 for 392 yards, 11 FC, 9.6 avg., long 60t, 1 TD in 1983; 8 for 79 yards, 2 FC, 9.9 avg., long 22 in 1984; 2 for 14 yards, 7.0 avg., long 11 in 1985; 1 for 0 yards in 1986 for total of 52 for 485 yards, 13 FC, 9.3 avg., long 60t, 1 TD (P-1 for 32 yards, 2 FC)

Kickoff Returns: 1 for 25 yards in 1983; 2 for 15 yards, 7.5 avg., long 14 in 1984 for total of 3 for 40 yards, 13.3 avg., long 25

Miscellaneous Tackles: 1 (P-2) in 1983, 1 in 1984, 8 in 1985, 4 in 1986, 2 in 1987 for total of 16 (P-2)

Forced Fumbles: 1 in 1987

100-YARD RECEIVING GAMES

DATE	OPPONENT	NO.	YDS.	LG	TD
9/30/84	at St. Louis	5	143	42	1
10/7/84	at Pittsburgh	5	110	33	0
10/28/84	BUFFALO	3	106	65t	2
12/2/84	L.A. RAIDERS	9	177	64t	2
12/9/84	at Indianapolis	9	127	32	1
12/17/84	DALLAS	4	150	63t	3
9/15/85	INDIANAPOLIS	8	106	26	1
11/3/85	at New England	7	122	39	0
9/7/86	at San Diego	5	143	49t	2
9/21/86	at N.Y Jets	8	174	42	1
10/19/86	L.A. RAIDERS	4	109	68t	1
12/13/87	at Philadelphia	7	104	21	2

SINGLE-GAME HIGHS

Most Receptions: 9 vs. L.A. Raiders, 12/2/84
9 at Indianapolis, 12/9/84
8 vs. Indianapolis, 9/15/85
8 at N.Y. Jets, 9/21/86

Most Receiving Yards: 177 vs. L.A. Raiders, 12/2/84
174 at N.Y. Jets, 9/21/86
150 vs. Dallas, 12/17/84

Most TD Receptions: 3 vs. Dallas, 12/17/84
2, seven times

Longest Receptions: 68t vs. L.A. Raiders, 10/19/86
65t vs. Buffalo, 10/28/84
64t vs. L.A. Raiders, 12/2/84

JACKIE CLINE

6-5 280 **#98**
Nose Tackle
Born: 3/13/60
College: Alabama
Acquired: W (Pitt.), 1987
NFL: Second Season
Dolphins: Second Season

PRO: Mid-season acquisition in 1987 who played in final seven games as backup . . . Picked up on waivers from Pittsburgh on 11/9 after ankle injury sidelined Mike Lambrecht . . . Recorded three tackles for Dolphins – two at Buffalo (11/29) and one at Philadelphia . . . Had played in one game for Steelers in '87 after signing with club as free agent on 10/8 . . . Made two stops for Pittsburgh in contest with Indianapolis (10/18) . . . Spent next two games (including one with Dolphins on 11/1) on five-man inactive roster before his release by Steelers . . . Had been in '87 training camp of Cleveland, was waived on final cut . . . Played for Birmingham Stallions of USFL from 1983-85 as team twice won conference championship . . . Started and played in 50 games for Stallions, recording 14½ sacks . . . Was out of football in 1986.

COLLEGE: Three-year letterman for Alabama (1980-82) . . . Played in three bowl games with Crimson Tide – '80 and '81 Cotton Bowls and '82 Liberty Bowl . . . Also played in East-West Shrine Game and Senior Bowl . . . Holds B.S. in advertising and marketing.

PERSONAL: Married to Vicki (7/18/81), couple splits residence between Pembroke Pines, Fla., and McCalla, Ala., with daughter Jennifer Lynn (4/26/85) . . . Owner of a screen printing business . . . Has done

charity work with King's Ranch in Birmingham, Ala. . . . Hobbies include fishing and playing basketball . . . Attended McAdory High School in McCalla, Ala., lettering in football, basketball and track . . . Full name is Jackie Wayne Cline, born March 13, 1960, in Kansas City, Kan.

NFL STATISTICS

YEAR	TEAM	G-S	TACK.	ASST.	TOTAL	FUM. REC.	QB SACK	FUM. FOR.
1987	Pittsburgh	1-0	1	1	2	0	0	0
	Miami	7-0	3	0	3	0	0	0
1-YEAR TOTALS		**8-0**	**4**	**1**	**5**	**0**	**0**	**0**

CHRIS CONLIN

6-3 280
Guard/Center
#67
Born: 6/7/65
College: Penn State
Acquired: D5, 1987
NFL: Second Season
Dolphins: Second Season

PRO: Along with fellow rookie Mark Dennis, gave Dolphins youthful depth on offensive line in 1987 . . . With successful off-season program under his belt, should contribute substantially more in '88 . . . Played in three games and dressed for five others in '87 . . . Saw action versus New England (1), Indianapolis (1) and Dallas . . . First NFL action came in season's first game with Patriots . . . Suffered torn medial colateral ligament in left knee in practice on 12/2 . . . Put on injured reserve on 12/4 . . . Underwent surgery on 12/7 . . . Has worked long and hard in rehab . . . Excellent pass blocker who spent much of college career at strong-side tackle . . . Dolphin coaches feel he has the quickness to be utilized at guard . . . Fifth-round draft choice (132nd overall) of Miami in 1987.

COLLEGE: Three-year starter and four-year letterman (1983-86) for Penn State . . . Started 11 of 12 games in 1986, missing the Maryland game with knee injury . . . Nominated for Outland Trophy following '86 campaign . . . All-America selection of Football Writers of America . . . Had top performance of senior season in 14-10 win over Miami (Fla.) in Fiesta Bowl as Penn State captured 1986 national championship . . . Held Hurricane DE Danny Stubbs to only two assisted tackles . . . PSU coaches graded him out at 88% for season . . . Started first nine games of 1985 before suffering sprained knee which caused him to miss final two contests of season . . . Did come back to start in Orange Bowl loss to Oklahoma . . . Started all 11 games in sophomore season of 1984 . . . Saw action in five games as freshman . . . Moved to defensive tackle against Washington in Aloha Bowl, recording four tackles . . . Majored in health education.

PERSONAL: Single, splits residence between Miami Lakes and Glenside, Pa. . . . Has participated in several "date auctions" to benefit local charities . . . Worked with "Say No to Drugs" program in off-season . . . Carries nickname of "Buck". . . Has brother, Craig, who is a senior on LaSalle College (Pa.) basketball team and has been three-year starter for Explorers . . . Hobbies include playing the drums and participating in sports other than football . . . Lists favorite movies as "Animal House" and "Revenge of the Nerds," favorite TV shows as "Magnum P.I." and "Cheers" and favorite recording artists as The

Rolling Stones . . . Attended Bishop McDevitt High School in Glenside, Pa., lettering in football, indoor track and baseball . . . Won all-state honors as team captured Philadelphia Catholic League title his senior year . . . Full name is Christopher Howard Conlin, born June 7, 1965, in Philadelphia.

NFL STATISTICS

GAMES/STARTS: 1987: 3/0

RON DAVENPORT

6-2 232
Fullback
Born: 12/22/62
College: Louisville
Acquired: D6b, 1985
NFL: Fourth Season
Dolphins: Fourth Season

#30

PRO: Talented young back still striving for consistency . . . Came on strong at end of 1987 season after slow start . . . Played in 10 games in '87 with one start (at Buffalo) . . . Spent two games on five-man inactive roster at mid-season (Pittsburgh, Indianapolis #2) . . . Ended '87 season fourth on team in rushing with 32 carries for 114 yards and one TD . . . Was fifth on club in receiving with career-high 27 catches for 249 yards and one TD . . . Finished strong in receiving department . . . Had 24 of his 27 receptions over final six games . . . Finest receiving performance of career came versus Jets (12/7) . . . Tied team record with 10 receptions (for career-high 72 yards) against Jets . . . Had entered Jets contest with less catches (nine) over first six games of '87 . . . Scored first rushing TD since 1985 season at Philadelphia (12/13) from one yard out . . . Posted '87 season-highs for rushing attempts (10) and yards (49) in same Eagles game . . . Also made four receptions (for 35 yards), tying previous career-high, versus Philly . . . Had longest reception of career against Washington (29 yards) . . . Did not score rushing TD (only score was reception) in '86, compared to 11 rushing scores in '85 . . . Still finished as Miami's second-leading rusher in 1986 (75-314-4.2) . . . Added 20 receptions for 177 yards and one TD . . . Played in all 16 games in '86 with two starts . . . Enjoyed career-high rushing effort versus Houston (11/2/86) with 74 yards on 16 carries . . . Had finest overall game of '86 at L.A. Rams (12/14) when he tied season-high of four receptions, had second-best career rushing effort (eight carries, 61 yards) and made key 35-yard run in winning TD drive in overtime . . . Finished second on team in kickoff returns with 16-285-17.8 . . . Enjoyed impressive rookie season for Dolphins in 1985 . . . Played in all 16 regular-season contests, starting once . . . Was team's second-leading rusher with 98-370-3.8 . . . Led team with 11 TDs rushing and 13 overall, setting club rookie records in both categories . . . 13 scores was good for third place in AFC and was second-highest single-season total in Dolphin history (behind 18 by Mark Clayton in 1984) . . . Tied Marcus Allen for most rushing TDs (11) in AFC . . . Fifth in NFL in scoring (non-kickers) . . . Second on team in scoring (78 points) behind Fuad Reveiz (116 points) . . . Was third-most points by rookie in team history . . . Rushed for 57 yards on six carries, including a TD, against Buffalo (12/22/85) . . . Scored two TDs in prime-time victory over Bears . . . Garnered 48 yards on six carries and scored twice in playoff game versus Cleveland . . . Scored from one yard out with 1:57 left in game to lift Miami over Browns . . . Had career-high three special teams tackles in '85 finale

versus Buffalo . . . Sixth-round draft choice (167th overall) of Miami in 1985.

COLLEGE: Had four-year career at University of Louisville, playing FB until end of sophomore season when shifted to tailback by UL coaches . . . Career totals showed 369 carries for 1,496 yards and 16 touchdowns plus 55 receptions for 535 yards and two scores . . . As 1984 senior, was selected as team's Most Valuable Player . . . Carried ball team-high 130 times for 520 yards and was second in scoring with 42 points . . . Also was Cardinals' third-leading receiver in 1984 with 24 catches for 262 yards . . . Led UL rushers in six of 11 games, including career-best 122 yards against Miami (25 attempts) . . . Teammates now in NFL include Mark Clayton (Dolphins), Frank Minnifield (Browns), Eddie Johnson (Browns), Ernest Givins (Oilers) and Bruce Armstrong (Patriots) . . . Had career-best 526 yards rushing in 1981 . . . Was two-time winner of school's Most Conditioned Athlete award (1982-83) . . . Majored in production management.

PERSONAL: Single, splits residence between Atlanta and Miami with daughter Seqouyah (6/11/81) . . . Played on Dolphins' basketball team in off-season . . . Hobbies include basketball and swimming . . . Has worked with "Say No to Drugs" program and PRIDE . . . Lists favorite TV show as "The Untouchables" and favorite movie as "Platoon" . . . Enjoys listening to Luther Vandross . . . Attended Walter F. George High School in Atlanta, lettering in football, track and soccer . . . Full name is Ronald Donovan Davenport, born Dec. 22, 1962, in Summerset, Bermuda.

NFL STATISTICS

			RUSHING					RECEIVING			
YEAR	TEAM	G-S	ATT.	YDS.	AVG.	LG	TD	NO.	YDS.	LG	TD
1985	Miami	16-1	98	370	3.8	33	11	13	74	17	2
1986	Miami	16-2	75	314	4.2	35	0	20	177	27	1
1987	Miami	10-1	32	114	3.6	27	1	27	249	29	1
3-YEAR TOTALS		**42-4**	**205**	**798**	**3.9**	**35**	**12**	**60**	**500**	**29**	**4**
PLAYOFFS		**2-0**	**9**	**54**	**6.0**	**31t**	**2**	**3**	**23**	**9**	**0**

ADDITIONAL STATS

Kickoff Returns: 16 for 285 yards, 17.8 avg., long 37 in 1986
Special Teams Tackles: 7 in 1985, 4 in 1986, 1 in 1987 for total of 12

SINGLE-GAME HIGHS

Most Rushing Yards:	74 vs. Houston, 11/2/86
	61 at L.A. Rams, 12/14/86
	57 vs. Buffalo, 12/22/85
Most Rushing Attempts:	16 vs. Houston, 11/2/86
	12 vs. Indianapolis, 9/15/85
	12 vs. Kansas City, 9/22/85
Most Rushing TDs:	2 vs. Kansas City, 9/22/85
	2 vs. Chicago, 12/2/85
	2 vs. New England, 12/16/85
	*2 vs. Cleveland, 1/4/86
Longest Runs:	35 at L.A. Rams, 12/14/86
	33 vs. Buffalo, 12/22/85
Most Receptions:	10 vs. N.Y. Jets, 12/7/87
	4, four times
Most Receiving Yards:	72 vs. N.Y. Jets, 12/7/87
	45 at Indianapolis, 10/26/86
	41 at Buffalo, 11/29/87
Most TD Receptions:	1, four times
Longest Receptions:	29 vs. Washington, 12/20/87
	27 at Indianapolis, 10/26/86

DOLPHIN FACT

In home openers, Miami is 17-4-1 (.795). In road openers, the Dolphins are 10-11-1 (.477).

JEFF DELLENBACH

6-5 280
Tackle/Center
Born: 2/14/63
College: Wisconsin
Acquired: D4b, 1985
NFL: Fourth Season
Dolphins: Fourth Season

#65

PRO: Young player with the ability to play anywhere on the line . . . Smart, tough competitor . . . Will begin '88 as Dolphins' starting center if regular starter Dwight Stephenson is unable to return from knee injury suffered last year versus Jets (12/7) . . . Played in 11 non-strike games in 1987 with six starts . . . Started final three games of '87 at center on emergency basis after Stephenson's injury . . . Responded to difficult situation by playing well . . . Anchored line which ended Washington's streak of 63 games with at least one sack (12/20) . . . First NFL start at center came at Philadelphia (12/13) . Had worked extensively at center position the week before '87 opener at New England while Stephenson had foot in cast with sprained arch . . . Ended up starting Patriots game at left tackle as Stephenson got cast off on Friday and played . . . Started first three non-strike games of year (N.E., Indianapolis, Buffalo) at LT in place of injured Jon Giesler . . . Spent weeks 7-10 backing up Giesler at left tackle . . . Did not play in week 11 at Buffalo . . . Played in 13 games in '86 with six starting assignments (four at left tackle, two at right guard) . . . Suffered severe left ankle sprain in '86 training camp which hampered early-season play . . . Started at right guard versus Raiders (10/19) and Colts (10/26) in place of Ronnie Lee . . . Started last three games of '86 at left tackle for Giesler . . . Also started at left tackle in week 6 against Buffalo in place of Cleveland Green . . . Saw action in 11 games in 1985, starting only at Buffalo on 11/24 . . . Played in both post-season contests in '85 . . . Has worked as longsnapper . . . Fourth-round draft choice (111th overall) of Miami in 1985.

COLLEGE: Enjoyed standout career at University of Wisconsin (1981-84) . . . As senior, was third-team All-America selection and UPI honorable mention All-America pick . . . Also was chosen first-team All-Big Ten by AP and UPI and was tabbed as Big Ten's Offensive Lineman of the Year by conference broadcasters . . . Started all 12 games for Badgers in '84 and graded out at more than 90% efficiency over course of season . . . Was selected team's Offensive Player of the Game versus Indiana as a senior . . . Ended career with 35 consecutive starts . . . As junior, was Wisconsin's top offensive lineman, earning second-team All-Big Ten accolades . . . Was moved to offensive line prior to sophomore season after appearing in 10 games on defense in freshman campaign . . . Also played for Badgers' junior varsity hockey team . . . Majored in recreation resource management.

PERSONAL: Married, he and wife Mary (5/31/85) reside in Miami Lakes with son Dane (4/21/88) . . . Played for Dolphins' softball and basketball teams in off-season . . . Has done work with "Say No to Drugs" program, cerebral palsy and cystic fibrosis . . . Has role as extra (along with Mark Dennis) in Don Shula's recent national commercial for Hyponex fertilizer . . . Won team title (along with Glenn Blackwood) in local Williams Island VIP fishing competition last April by catching highest cumulative weight of fish . . . Also was singled out for catching heaviest wahoo (13 pounds) in same fishing contest . . Lists favorite TV show as "All My Children," favorite movie as "First Blood" and favorite actor as Sylvester Stallone . . . "Delly" played with Dolphin LB Rick Graf at Wisconsin . . . Enjoys professional wrestling . . . Likes to listen to The Beach Boys . . . Attended Wausau (Wis.)

East High School, lettering in football, hockey and baseball . . . As senior, was All-America and all-state selection as tackle and was all-conference pick as hockey goaltender . . . Full name is Jeffrey Alan Dellenbach, born Feb. 14, 1963, in Wausau, Wis.

NFL STATISTICS

GAMES/STARTS: 1985: 11/1 (P-2/0), 1986: 13/6, 1987: 11/6 **3-YEAR TOTALS: 35/13 (P-2/0)**

MARK DENNIS

6-6 290 **#74**
Tackle
Born: 4/15/65
College: Illinois
Acquired: D8b, 1987
NFL: Second Season
Dolphins: Second Season

PRO: Teamed with fellow rookie Chris Conlin to give Dolphins depth on offensive line in '87 . . . Possesses good strength and speed along with exceptional size . . . Pass blocking is specialty . . . Played in five games (Colts 1, Bills 1, Philadelphia, Redskins and Patriots 2) in '87 . . . Started two contests (Washington and New England 2) and dressed for two others . . . Starting assignments came at right tackle when he played in place of injured Ronnie Lee . . . Placed on active roster on 12/4 after season-ending knee injury to Conlin . . . Before activation, had been on inactive roster since Pittsburgh game (11/1) . . . First NFL start was 12/20 versus Redskins; held Charles Mann without a sack . . . Dolphins' second pick in eighth round (212th overall) in 1987.

COLLEGE: Three-year starter and four-year letterman (1983-86) for Illinois . . . Did not give up sack in final 24 games of college career . . . Moved into starting lineup late in freshman year and stayed there through college career . . . Team's top lineman in 1986, grading out at 92% in film study by Illinois coaches . . . Was chosen to first team of Big Ten's All-Academic squad as senior (4.13 GPA on scale of 5) . . . Became full-time starter as sophomore in 1984 . . . Had 90% blocking grade for '84 season . . . Top reserve lineman of Illini in 1983, started final two games of campaign . . . As freshman, had earned spot in two-deep depth chart by first week of season . . . Holds B.S. in finance.

PERSONAL: Married to Deirdre (6/6/87), couple lives in Miami Lakes . . . In off-season obtained Series 7 license and worked with securities broker dealer in Miami Lakes . . . Played for Dolphins' softball and basketball teams in various charity functions . . . Has role as extra (along with Jeff Dellenbach) in Don Shula's recent national commercial for Hyponex fertilizer . . . Caught heaviest Kingfish (9¼ pounds) in local Williams Island VIP fishing competition last April . . . Enjoys skiing . . . Lists favorite movie as "Rocky," favorite TV shows as "L.A. Law" and "Thirtysomething" and favorite recording artist as Paul Simon . . . Attended Washington (Ill.) High School, lettering in football and wrestling . . . Earned Illinois State Scholar/Athlete honors . . . All-America selection of Adidas . . . One of top wrestlers in heavyweight division in state of Illinois . . . Full name is Mark Francis Dennis, born April 15, 1965, in Junction City, Kan.

NFL STATISTICS

GAMES/STARTS: 1987: 5/2

MARK DUPER

5-9 190 **#85**
Wide Receiver
Born: 1/25/59
College: Northwestern (La.) St.
Acquired: D2, 1982
NFL: Seventh Season
Dolphins: Seventh Season

PRO: One of fastest players in NFL, has the potential to get you a quick six on any given play . . . Has run a 4.3 for Dolphins in 40-yard dash . . . Teams with fellow Miami receiver Mark Clayton to form duo nationally known as the "Marks Brothers" . . . Has caught at least one pass in 67 of 76 (88.2%) career games . . . Ranks as fourth-leading receiver in club history with 257 catches for 4,869 yards (18.9 average) and 40 TDs . . . Expected to pass #3 Duriel Harris (269) in 1988 . . . Holds team record for most career 100-yard receiving games with 20 (22 including playoffs) . . . Also set team single-season mark with eight 100-yard performances in 1986 . . . Stands second in two other career categories, receiving yards (4,869) and receiving TDs (40, tied with Clayton) . . . Trails only Nat Moore (7,547 and 74) in each . . . Owns second-highest career yards per-catch average in team history (18.9), behind only the 21.5 of Paul Warfield . . . Has teamed with Dan Marino for three of Dolphins' five longest pass plays: 85 yards vs. Baltimore on 11/20/83, 85 yards vs. Houston on 11/2/86 and 80 yards vs. Indianapolis on 9/23/84 . . . Only longer pass play in club annals is 86-yard Bob Griese-Warfield connection in 1971 . . . Holds #3 (71 in '84) and #5 (67 in '86) single-season reception totals in team history . . . Has three of top five seasons in terms of receiving yards: 1,313 in '86 (#2), 1,306 in '84 (#3) and 1,003 in '83 (#5) . . . Also has three of top five single-game receiving yardage figures, including club record of 217 yards set in 1985 versus Jets . . . Tied for third-most receiving TDs in single season with 11 in '86 . . . Ranks fifth on Miami's career list for total yards from scrimmage with 4,859 . . . Also is seventh in all-time team scoring (240 points) and fourth in touchdowns (40) . . . Started 11 non-strike games in 1987 . . . Sat out second Colts game after suffering rib injury week before at Cincinnati (11/8) . . . Hoping to rebound after lowest number of receptions since rookie season in 1987 . . . Finished third on team in receiving last year with 33 catches for 597 yards (18.1 average) and team-high eight TDs . . . Was sixth in AFC scoring (non-kickers) in '87 with 48 points . . . Ranked 20th in conference in receiving yards . . . Made career-high nine receptions (for 123 yards, two TDs) in '87 opener at New England . . . Tied career high with three touchdowns versus Washington (12/20), including game-winning six-yard TD pass with 1:07 remaining . . . Was named AFC offensive player of the week for his efforts – six receptions for season-high 170 yards – in that 23-21 win over Redskins . . . Had third 100-yard receiving game of '87 in 35-24 victory over Pittsburgh (11/1), making five catches for 100 yards, including 50-yard TD pass . . . Started all 16 games in '86 . . . For first time in career led team in receiving with 67 catches for 1,313 yards and 11 TDs . . . Finished ninth in AFC in receiving and third in league in receiving yardage . . . Went over 1,000 yards in receiving for third time in career . . . Caught 20-yard TD aerial from Marino in overtime win at Rams (12/14/86), one of career-high three touchdowns in game . . . Had season-high seven catches against Jets (9/21), 49ers (9/28) and Bills (11/16) . . . Named honorable mention All-NFL by AP in '86 . . . Also named to Pro Bowl but did not play because of arthroscopic left knee surgery on 1/5/87 (replaced by Clayton) . . . Tabbed by South Florida media as Miami's Outstanding Receiver in '86 . . . In 1985 early-season thigh injury sidelined him for eight weeks (games 2-9) . . . Showed keen ability to come back, when in his first game, against Jets (11/10/85), he set

Dolphin record with 217 yards on eight receptions . . . In his first half back, he caught 60-yard TD toss from Marino . . . With :49 left to play he hauled in one-handed, 50-yard TD pass to lead Dolphins to 21-17 victory over Jets . . . Including Jets game, Duper compiled 555 yards on 31 receptions over next six games as Dolphins closed regular season without a loss . . . Started eight of nine contests in '85 (came off bench against Jets) . . . Suffered his injury against Houston in season's first game, but left lineup next week versus Indianapolis . . . Finished 1985 as team's fifth-leading receiver with numbers of 35-650-3 TDs . . . Started all 16 games in 1984 and had 71 catches for 1,306 yards and eight touchdowns . . . Both receptions and yards would have eclipsed prior Dolphin records if not for even better figures compiled by Clayton . . . Was voted by peers to start for AFC in Pro Bowl and was also first-team All-AFC choice by UPI in '84 . . . Along with Clayton, became first teammates in league history to each go over 1,300-yard reception mark in a single season . . . In 1983, became first Miami receiver to go over 1,000-yard mark with 1,003 on 51 catches (Warfield's 996 in 1971 had been previous high) . . . Caught 10 touchdown passes and 19.7 per-catch average was tops in AFC . . . Was second-team All-AFC selection by UPI and was member of AFC's Pro Bowl squad . . . In first NFL start in 38-35 OT loss to Buffalo (10/9/83), had then-second best receiving day in Dolphin history with 202 yards on seven catches (63-, 48-yard TDs) . . . Saw action in only two games in rookie campaign of '82 and did not catch a pass . . . Was slowed by ankle and hamstring injuries . . . Dolphins had surprised many people by drafting him so high, but Duper impressed coach Don Shula at BLESTO workout in Detroit with acrobatic, over-the-shoulder catch . . . Second-round draft choice (52nd overall) of Miami in 1982.

COLLEGE: Played only two years of college football at Northwestern State in Natchitoches, La. . . . As a senior, caught 24 passes for 592 yards (24.7 average) and seven touchdowns, including three TDs versus Northeast Louisiana . . . Attended college on track scholarship . . . At NW State, had 4.28 clocking in 40-yard dash . . . Ran anchor leg on Demons' star-studded NCAA championship 400-meter relay team that also included late Joe Delaney (Kansas City) . . . Also qualified for NCAA meet in 100-meter dash . . . Broke Delaney's school record in 100 meters with time of 10.21 . . . Majored in law enforcement.

PERSONAL: Lives in Miami . . . Has son, Mark II (4/19/85) . . . Owns Super Duper Limo Service and Club 85 Promotions . . . Club 85 put on dinner in December of 1987 to honor former Dolphin receiver Nat Moore . . . Has done work with the "Say No to Drugs" program . . . Hobbies include boating, fishing and playing golf . . . Enjoys listening to Stevie Wonder . . . Attended Moreauville (La.) High School, lettering in track and basketball . . . Moreauville did not field a football team . . . Full name is now legally Mark Super Duper, born Jan. 25, 1959, in Pineville, La.

NFL STATISTICS

YEAR	TEAM	G-S	NO.	YDS.	AVG.	LG	TD
1982	Miami	2-0	0	0	0.0	0	0
1983	Miami	16-11	51	1003	19.7	85t	10
1984	Miami	16-16	71	1306	18.4	80t	8
1985	Miami	9-8	35	650	18.6	67t	3
1986	Miami	16-16	67	1313	19.6	85t	11
1987	Miami	11-11	33	597	18.1	59t	8
6-YEAR TOTALS		**70-62**	**257**	**4869**	**18.9**	**85t**	**40**
PLAYOFFS		**6-6**	**21**	**353**	**16.8**	**41t**	**3**

100-YARD RECEIVING GAMES

DATE	OPPONENT	NO.	YDS.	LG	TD
10/9/83	BUFFALO	7	202	63t	2
10/30/83	L.A. RAMS	7	134	46t	1
11/20/83	BALTIMORE	5	121	85t	1
12/31/83	*SEATTLE	9	117	32t	1
9/2/84	at Washington	6	178	74t	2
9/23/84	INDIANAPOLIS	7	173	80t	2
9/30/84	at St. Louis	8	164	51	0
11/4/84	at N.Y. Jets	7	155	54	0

1/6/85	*PITTSBURGH	5	148	41t	2
11/10/85	N.Y. JETS	8	217	60t	2
12/2/85	CHICAGO	5	107	52	0
9/21/86	at N.Y. Jets	7	154	46t	2
9/28/86	SAN FRANCISCO	7	102	24	0
10/5/86	at New England	4	102	45	0
10/19/86	L.A. RAIDERS	5	101	44	0
11/2/86	HOUSTON	2	110	85t	1
11/16/86	at Buffalo	7	109	27t	1
11/30/86	ATLANTA	4	115	54t	1
12/14/86	at L.A. Rams	5	145	69t	3
9/13/87	at New England	9	123	26	2
11/1/87	PITTSBURGH	5	100	50t	1
12/20/87	WASHINGTON	6	170	59t	3

*Playoff Game

ADDITIONAL STATS

Rushing: 1 for -10 yards in 1986
Miscellaneous Tackles: 3 in 1983, 2 in 1984, 5 in 1986, 1 in 1987 for total of 11

SINGLE-GAME HIGHS

Most Receptions: *9 vs. Seattle, 12/31/83
9 at New England, 9/13/87
8 at St. Louis, 9/30/84
8 vs. N.Y. Jets, 11/10/85

Most Receiving Yards: 217 vs. N.Y. Jets, 11/10/85
202 vs. Buffalo, 10/9/83
178 at Washington, 9/2/84

Most TD Receptions: 3 at L.A. Rams, 12/14/86
3 vs. Washington, 12/20/87
2, six times

Longest Receptions: 85t vs. Baltimore, 11/20/83
85t vs. Houston, 11/2/86
80t vs. Indianapolis, 9/23/84

*Playoff Game

ROY FOSTER

6-4 275
Guard
Born: 5/24/60
College: USC
Acquired: D1, 1982
NFL: Seventh Season
Dolphins: Seventh Season

#61

PRO: Strong and durable, has been Miami's starting left guard in 60 consecutive regular-season games (not counting three replacement games of '87) . . . Started all 12 non-strike games a year ago . . . One of keys to rookie Troy Stradford's success running over left side in '87 . . . Named honorable mention All-NFL by Associated Press in '87 . . . Looking to rebound in '88 after missing Pro Bowl in '87 . . . Named to Pro Bowl in both '85 and '86 . . . Was Pro Bowl alternate in '84 . . . Named honorable mention All-NFL by AP and first-team All-AFC by UPI in 1986 . . . One of main reasons Miami allowed fewest QB sacks (13) in league for record sixth straight year in '87 . . . Replaced Miami legend Bob Kuechenberg . . . UPI first-team All-AFC selection in '85 . . . Mixture of speed and strength has been responsible for emergence as solid offensive lineman . . . Amazingly, is first alumnus of USC to ever play for Dolphins . . . After shuttling between tackle and guard

positions, remained at guard beginning in '83 . . . Played in all 16 games that season on special teams, on the line and occasionally at tight end in short-yardage situations . . . Made first professional start for injured Eric Laakso (9/19/83) against Raiders in Los Angeles Coliseum, site of college home games . . . Saw action in 13 regular-season and post-season matches in '82, mostly on special teams . . . First-round draft choice (24th overall) of Miami in 1982.

COLLEGE: Was three-year starter at guard for USC . . . As a senior, earned All-America accolades from UPI, Football Writers, Football Coaches Association and The Sporting News . . . Finalist for Outland Trophy, played in Hula Bowl and Olympia Gold Bowl . . . Blocked for pair of Heisman Trophy winners in Charles White and Marcus Allen during Trojan career . . . Originally recruited to USC as a fullback, then shifted to offensive line . . . Majored in public administration.

PERSONAL: Married, he and wife Karen (10/20/85) reside in Davie, Fla., with son Roy, Jr. (6/22/86) . . . Spent '88 off-season working extra hard in the weight room . . . Worked with "Say No to Drugs" program last May . . . Hobbies include playing cards, traveling and listening to music . . . Enjoys listening to Whispers . . . Likes to watch all soaps on TV . . . Is big fan of comedy films . . . Attended Shawnee Mission (Kan.) West High School for two years after moving from Los Angeles, lettering in football and track . . . Full name is Roy Allen Foster, born May 24, 1960, in Los Angeles.

NFL STATISTICS

GAMES/STARTS: 1982: 9/0 (P-4/0), 1983: 16/1 (P-1/0), 1984: 16/16 (P-3/3), 1985: 16/16 (P-2/2), 1986: 16/16, 1987: 12/12 **6-YEAR TOTALS: 85/61 (P-10/5)**

ADDITIONAL STATS

Fumbles Recovered: 1 in 1984, 2 in 1986, 1 in 1987 for total of 4
Special Teams Tackles: 1 in 1983

DAVID FRYE

6-2 227
Linebacker
Born: 6/21/61
College: Purdue
Acquired: FA, 1986
NFL: Sixth Season
Dolphins: Third Season

#53

PRO: Dependable backup at outside linebacker enters third season with Dolphins . . . Played well last year as coverage LB in passing situations . . . Good blitzer, Miami coaches like his intelligence and aggressiveness . . . Saw action in all 12 non-strike games in '87 with one start . . . Started at ROLB in place of injured Hugh Green in opener at New England . . . Finished '87 13th on team in tackles with 31 (25-6) . . . Recorded season-high four stops at Philadelphia (12/13) . . . Made three tackles in each of first five non-strike games; also in second meetings with Jets and Patriots . . . Had first QB sack with Dolphins versus Jets (12/7) . . . Biggest play of year personally came in final seconds at Cincinnati (11/8) . . . Played key role in breaking up final "Hail Mary" pass attempt by Bengals into end zone to preserve 20-14 Miami victory . . . Also an excellent special teams player . . . Fifth on team in special teams tackles in '87 with eight . . . Played in nine games with two starts for Miami in 1986 . . . Signed by Dolphins

as free agent on 10/23/86 . . . Had been released by Atlanta in '86 training camp (8/26) after spending first three NFL seasons with Falcons . . . Finished 18th on team in tackles in '86 with 16 . . . Recorded season-high five tackles at New Orleans (12/7) in one of two '86 starts in place of Mark Brown . . . Had four stops and fumble recovery against former team, Atlanta (11/30) . . . Recorded 78 tackles in 1985 for Falcons to finish 8th on team . . . Had perhaps best day of career versus Chicago (11/24/85) with 16 tackles . . . Had 20-yard interception against New Orleans (12/22/85), only INT of NFL career . . . Played in all 16 games (12 starts) in '84, ranking fourth on team in tackles with 118 . . . Had tackles in double figures in four games in '84 . . . Best effort was 14-tackle performance against Giants (10/14/84) . . . Recorded 65 tackles as rookie in 1983 (13th on team) while making two starts . . . Signed with Atlanta as free agent in 1983.

COLLEGE: Started three seasons (1980-82) at Purdue as a defensive end . . . Recorded 248 tackles in career (103 as senior) with 22 tackles for loss . . . Transferred to Purdue after one year at Santa Ana Junior College . . . Majored in public relations.

PERSONAL: Married to Pam (6/27/87), couple splits residence between Miami Lakes and Atlanta with David, Jr. (5/24/88) . . . Hobbies include listening to music and traveling . . . Lists favorite movie as "Ann of a Thousand Days," favorite TV show as "The Cosby Show," favorite book as "Catcher in the Rye" and favorite recording artists as Brandford Marselis and Freddie Hubbard . . . Attended Woodward High School in Cincinnati, lettering in football, basketball and track . . . Full name is David William Frye, born June 21, 1961, in Cincinnati.

NFL STATISTICS

YEAR	TEAM	G-S	TACK.	ASST.	TOTAL	FUM. REC.	QB SACK	INT.	YDS.
1983	Atlanta	16-2	35	30	65	2	1	0	0
1984	Atlanta	16-12	50	68	118	2	4½	0	0
1985	Atlanta	14-5	41	37	78	1	4	1	20
1986	Miami	9-2	11	5	16	1	0	0	0
1987	Miami	12-1	25	6	31	0	1	0	0
5-YEAR TOTALS		**67-22**	**162**	**146**	**308**	**6**	**10½**	**1**	**20**

ADDITIONAL STATS

Forced Fumbles: 2 in 1985
Passes Defensed: 1 in 1984, 1 in 1985, 1 in 1987 for total of 3
Blocked Field Goals: 1 in 1984
Special Teams Tackles: 8 in 1987

JON GIESLER

6-5 272
Tackle
Born: 12/23/56
College: Michigan
Acquired: D1, 1979
NFL: 10th Season
Dolphins: 10th Season

#79

PRO: Veteran lineman who has had to battle injuries over past few seasons . . . Saw action in 10 games in 1987 with nine starting assignments at left tackle spot . . . Began year on physically unable to perform (PUP) chart . . . Activated on 10/24 . . . Was originally put on PUP on 8/31 when not fully recovered from knee surgery . . . Returned

to action on 10/25 in reserve role versus Buffalo . . . Started next nine games for Miami . . . Was winner of 1987 Ed Block Memorial Courage Award in vote of his teammates; award is presented annually in 28 NFL cities to player on each team who has overcome most adversity . . . Started all seven games he played in during '86 campaign and was named second-team All-AFC by UPI . . . Had surgery on right knee following '85 season and was put on PUP on 8/24/86 before regular season . . . Had arthroscopic surgery on knee to remove cartilage fragments on 12/8/86 after hurting himself in pre-game warmups at New Orleans day before . . . Started 13 games in 1985 . . . Was named NFL's "Macho-Man" of the year by Sports Illustrated following '85 campaign after leaving many games on crutches . . . Started all 16 regular-season and three playoff games in 1984 . . . Was selected as an AFC Pro Bowl alternate and was chosen by UPI as second-team All-AFC . . . Personally, allowed only one sack and had just two holding penalties in '84 . . . Started all 16 games in '83 . . . Started all 13 regular-season and playoff games in 1982 as Dolphins reached Super Bowl XVII . . . Earned game ball for efforts in stopping Jets' "Sack Exchange" without QB sack in Miami's 45-28 victory on 9/12/82 . . . Saw action as starter in 17 total games in 1981 . . . In 1980, suffered shoulder separation in New Orleans preseason scrimmage and was placed on injured reserve until mid-October . . . First pro start came in 17-14 edging of Buffalo on 10/19/80 . . . Remained fixture in starting lineup from that game on . . . Appeared in all 16 games in rookie campaign of 1980 with no starts as Bob Kuechenberg played left tackle spot . . . First-round draft choice (24th overall and third offensive lineman) of Miami in 1979.

COLLEGE: Standout offensive lineman for Bo Schembechler at Michigan . . . Earned All-Big Ten honors as senior, and was also AP and Sporting News honorable mention All-America pick . . . In final two collegiate seasons, Wolverines posted pair of 10-2 seasons . . . A native of Ohio, UM captured three straight victories over Ohio State during final three years at school . . . Has B.S. in education.

PERSONAL: Married to Lori (6/30/79), couple lives in Cooper City, Fla., with daughters Kristin (11/1/81) and Melissa (10/21/84) . . . Ironically, both children were born on Dolphin game days – Kristin while Miami was beating Baltimore 27-10 in Orange Bowl and Melissa when Dolphins won at New England 44-24 . . . Spent off-season running "Subway Sandwich Shop" in Pembroke Pines, Fla., which he acquired last April . . . Hobbies include playing golf, bowling, snorkeling and fishing . . . Lists favorite movie as "Platoon" and enjoys listening to Foreigner . . . Attended Woodville (Ohio) High School, lettering in football, track and basketball . . . Was Ohio state champion in shot put as junior with 58'5" toss, bettering mark to 60'10" in senior season . . . Raised in same Ohio county (Sandusky) as Dolphin teammate Bob Brudzinski . . . Full name is Jon William Giesler, born Dec. 23, 1956, in Toledo, Ohio.

NFL STATISTICS

GAMES/STARTS: 1979: 16/0 (P-1/0), 1980: 10/10, 1981: 16/16 (P-1/1), 1982: 9/9 (P-4/4), 1983: 16/16 (P-1/1), 1984: 16/16 (P-3/3), 1985: 13/13 (P-2/2), 1986: 7/7, 1987: 10/9 **9-YEAR TOTALS: 113/96 (P-12/11)**

ADDITIONAL STATS

Miscellaneous Tackles: 1 in 1981, 1 in 1986, 1 in 1987 for total of 3
Fumble Recoveries: 1 in 1981

DOLPHIN FACT

Heading into the 1988 season, the Dolphins own an 8-1 (.889) record in home games against NFC Central foes since the 1970 AFL-NFL merger. Miami is 3-0 vs. Chicago, 2-0 vs. Green Bay, 1-0 vs. Detroit, 1-0 vs. Tampa Bay and 1-1 vs. Minnesota. The Dolphins play host to both the Packers and Vikings in '88.

JIM GILMORE

6-4 270
Guard
Born: 12/19/62
College: Ohio State
Acquired: FA, 1987
NFL: Third Season
Dolphins: Second Season

#66

PRO: Versatile young lineman who joined Dolphins last year for replacement games . . . Played in three contests in '87 with two starts (Kansas City, N.Y. Jets #1) . . . Suffered injury to lower right leg at Jets (10/18) in final replacement game . . . Placed on injured reserve on 10/20 after surgery . . . Was in '87 training camp of L.A. Raiders, released on cut to 60 . . . Played in two games for Philadelphia in 1986 after making club as free agent . . . Waived by Eagles on 10/16/86.

COLLEGE: One-year starter and four-year letterman (1981, 1983-85) at Ohio State . . . Redshirted in 1982 . . . Transferred to OSU after Villanova dropped football . . . Holds B.S. in marketing.

PERSONAL: Single, resides in Fort Lauderdale . . . Hobbies include hunting and waterskiing . . . Attended Northeast Catholic High School in Philadelphia, lettering in football and basketball . . . Played in Big 33 Game following senior season . . . Full name is James Thomas Gilmore, born Dec. 19, 1962, in Philadelphia.

NFL STATISTICS

GAMES/STARTS: 1986 (Philadelphia): 2/0, 1987 (Miami): 3/2 **2-YEAR TOTALS: 5/2**

RICK GRAF

6-5 249
Linebacker
Born: 8/29/63
College: Wisconsin
Acquired: D2a, 1987
NFL: Second Season
Dolphins: Second Season

#58

PRO: Aggressive young player who has bright future with Dolphins . . . Played in all 12 non-strike games with five starts as rookie in 1987 . . . Took starting job at LOLB from veteran Bob Brudzinski with four games remaining in '87 . . . Had gotten spot start (his first in NFL) in week 2 at Indianapolis as Brudzinski moved to right side to fill in for injured Hugh Green . . . Dolphins finished '87 season with 4-1 record with him as starter (weeks 2, 12-15) . . . Was one of four rookie starters for Miami at end of '87 (John Bosa, Troy Stradford, Mark Dennis were others) . . . Also, was one of five starters on defense at season's end that was either a rookie or second-year player (Bosa, John Offerdahl,

T.J. Turner, Liffort Hobley were others) . . . Finished initial season 14th on team in tackles with 29 (25 solo) . . . Had career-high six stops in win over eventual World Champion Redskins (12/20) . . . Also recovered fumble to halt Washington's first serious drive of game . . . Ended year strong with total of 16 tackles in final three contests . . . Made five stops each at Philadelphia and versus New England (2) . . . Picked up first career QB sack, plus four tackles, against Buffalo (10/25) . . . Recorded two tackles and pass defensed in first career start, at Colts (9/20) . . . Prominent member of Dolphins' kick coverage units throughout rookie season . . . Was sixth in special teams tackles with five . . . Miami's first pick in the second round (43rd overall) in 1987.

COLLEGE: Four-year starter at University of Wisconsin (1983-86) . . . Picked up nickname of "Thunder" for jarring hits . . . Finished career with 228 tackles, 20 sacks, seven fumble recoveries, two interceptions and eight passes defensed . . . Started all 12 games in 1986 as he came back from knee injury which cut '85 season short . . . Played without a brace or tape on knee . . . Earned AP and UPI second-team All-Big Ten honors following senior season . . . Recorded 72 tackles, seven sacks, three fumbles recovered, one forced fumble, two interceptions and two passes defensed . . . Also blocked a field goal attempt . . . Re-injured knee early in season opener with Hawaii but returned in third quarter . . . Started first six games of 1985 before tearing ligament in knee against Northwestern . . . Finished '85 with 27 tackles . . . Started all 12 games in 1984, earning All-Big Ten honors from AP and UPI . . . Winner of team's Victors Club Award as top defensive player . . . Third on team in tackles with 71 . . . Also had 11 sacks (tied for team lead) . . . Earned team's "Badger Blaster Award" following '84 spring drills . . . Recorded 58 tackles in 1983 . . . Was only freshman to start on defense . . . Given team's "Inspirational Award" after 1983 spring practice . . . Redshirted in 1982 after suffering ankle injury . . . Holds B.A. in communication arts.

PERSONAL: Single, splits residence between Miami and Madison, Wis. . . . Favorite pro team growing up was Green Bay Packers . . . Spent off-season finishing up his coursework at Wisconsin . . . Enjoys playing golf and the outdoors . . . Lists favorite movie as "Back to the Future," favorite TV show as "The Cosby Show" and favorite recording artists as Bruce Springsteen and Alabama . . . Attended Memorial High School in Madison, Wis., lettering in football, hockey and track . . . All-state, all-city and all-conference at linebacker his senior season . . . Also earned post-season honors as left wing on hockey team . . . Almost elected to concentrate on hockey in college . . . Full name is Richard Glenn Graf, born Aug. 29, 1963, in Iowa City, Iowa.

NFL STATISTICS

YEAR	TEAM	G-S	TACK.	ASST.	TOTAL	FUM. REC.	QB SACK	PASS DEF.
1987	Miami	12-5	25	4	29	1	1	2

ADDITIONAL STATS

Special Teams Tackles: 5 in 1987

DOLPHIN FACT

The Dolphins have never lost to an NFC East team at home. Miami is a perfect 9-0 in home games with NFC East foes since the merger of the National and American football leagues in 1970. The Dolphins are 3-0 vs. Philadelphia, 2-0 vs. Dallas, 2-0 vs. Phoenix and 2-0 vs. Washington. Miami has never faced the N.Y. Giants at home. The two teams were scheduled to play in 1987, but the game was cancelled due to the players' strike.

HUGH GREEN

6-2 228 **#55**
Linebacker
Born: 7/27/59
College: Pittsburgh
Acquired: T (T.B.), 1985
NFL: Eighth Season
Dolphins: Fourth Season

PRO: Former Pro Bowl linebacker continuing comeback from serious knee surgery of '86 . . . Excellent play in team's May mini-camp gives hope for return to form of years past . . . Played in nine games in '87 and dressed for another . . . Only start came at home versus Buffalo (1) at right outside LB . . . Had 14 tackles (11 solo) in limited role in '87 . . . Recorded season-high five tackles at Buffalo (11/29) . . . Registered three each against Bills (1) and Colts (1) . . . Suffered sprained medial colateral ligaments in right knee against Buffalo in '87 preseason contest . . . Suffered ruptured patellar ligament and hairline fracture of right kneecap against the Jets (9/21/86) . . . Had five tackles and a sack in contest at time of his injury . . . Injury forced him to miss rest of season . . . Underwent surgery and was placed on IR on 9/23/86 . . . Dr. Peter Indelicato, a University of Florida team physician, performed the surgery in Gainesville, Fla. . . . Green, who started the first three games, ended '86 with 15 tackles, four QB sacks and forced fumble . . . Acquired from Tampa Bay on 10/9/85 for first- and second-round draft picks in '86 and immediately added spark and intensity to defense . . . Started 11 games . . . Had only interception of 1985 against his old team (Tampa Bay) . . . Named team's Outstanding Linebacker for 1985 . . . Sixth on team with 58 tackles in 1985 . . . Combining Tampa Bay stats, had 95 tackles, 7½ sacks, one interception, three forced fumbles and four passes defensed . . . While with Tampa Bay, missed opportunity for third consecutive Pro Bowl start in '84 after sustaining multiple injuries in an October, 1984, auto accident . . . Broken orbit (eye) bone, fractured wrist and punctured thigh from accident kept him from eight weeks of action, including four weeks on non-football injury list . . . Accident came after he had started first four games of season . . . Game versus Minnesota one week later was first game he missed entirely in both college and pros . . . Returned to action at Green Bay (12/2/84) wearing specially designed "tuffak" shield under face mask to protect orbit bone . . . Went on to start final three games and finished season with eight starts and 45 tackles . . . Earned second consecutive Pro Bowl start in 1983 with courageous campaign in face of series of injuries . . . In addition to Pro Bowl honors, earned first-team All-Pro from The Sporting News, Sports Illustrated and Football Digest . . . Initial 1983 injury was hamstring pull in preparation for game versus St. Louis (10/14/83) . . . Did not start that week for first time in career . . . Inserted himself late in game and led furious second-half rally with 33-yard interception return for TD and 1½ sacks . . . Also returned INT for touchdown at Green Bay (21 yards, 10/2/83) . . . 1983 season-best 13 tackles at Minnesota (9/18) was one shy of career-best 14 initially set also at Minnesota (11/8/81) and then equaled one year later versus Chicago (1/2/83) . . . Finished 1983 with 138 tackles to lead team for second straight season . . . Selected All-Pro and St. Petersburg Times Buc MVP by media vote . . . Became only second Buc (also Lee Roy Selmon) to earn All-Pro in 1982 . . . Earned first Pro Bowl start in 1982 and was selected first-team All-NFC by UPI . . . Became first non-inside linebacker to lead Bucs in tackles with 71 in 1982 . . . Had spectacular rookie season with 151 tackles in 1981, most ever by non-inside linebacker among Bucs . . . Made every all-rookie team (UPI, PFWA and Football Digest) and was selected alternate outside linebacker to

NFC Pro Bowl team . . . First-round draft choice (seventh overall) of Tampa Bay in 1981.

COLLEGE: One of most decorated defensive players in history of college football . . . Selected to The Sporting News all-time All-America team . . . Climaxed remarkable four-year career at University of Pittsburgh by winning 1980 Lombardi Trophy, emblematic of best lineman in country, and finished as runnerup (to George Rogers) in 1980 Heisman Trophy voting, one of best finishes ever by defensive player . . . During four years at Pitt, made 460 tackles, including 53 quarterback sacks and 52 other tackles for lost yardage . . . Recorded 123 tackles, including 17 sacks and 11 others for losses as senior in 1980, earning UPI first-team All-America selection for third consecutive season . . . Won four national Player of the Year Awards in 1980 (Maxwell Club, Walter Camp Foundation, The Sporting News and UPI) . . . Primarily a defensive end in college 5-2 defense . . . Made presence known immediately upon arrival at Pittsburgh with 11 tackles, including two sacks and blocked punt, in first college game in 1977 against Notre Dame . . . Went on to start every possible game during his four years at Pitt (48) as Panthers went 39-8-1 and visited four bowl games . . . Made 109 tackles as a sophomore in 1978, including 13 sacks and 12 other tackles for loss . . . First-team All-America pick in 1978 by UPI and Walter Camp and second- team NEA All-America selection . . . Only junior ever selected as finalist for Lombardi Award after 1979 season which included 135 tackles (11 sacks and 14 other tackles for loss) . . . Named best defensive player in country by The New York Times as junior . . . Selected to Street and Smith's All-Decade Team for 1970s after junior season . . . His uniform 99 joins Tony Dorsett's (33), Dan Marino's (13) and Bill Fralic's (79) as only four numbers ever retired at Pitt . . . Majored in business management.

PERSONAL: Single, splits residence between Tampa and Miami Beach, where he lives on his boat . . . Enjoys boating. . . . Spent this past off-season working on his farm in Natchez, Miss. . . . Owns an Italian restaurant, "Cafe Roma," in Tampa and seven other restaurants in Pittsburgh area . . . Likes to relax and unwind in his spare time . . . Orphaned at age of six, was raised by his grandparents, Eltee and Lucy Berry . . . Named best defensive lineman in Mississippi at North Natchez High School . . . Learned self-efficiency, including sewing and cooking . . . Full name is Hugh Donell Green, born July 27, 1959, in Natchez, Miss.

NFL STATISTICS

YEAR	TEAM	G-S	TACK.	ASST.	TOTAL	FUM. REC.	QB SACK	INT.	YDS.
1981	Tampa Bay	16-16	NA	NA	151	1	3	2	56
1982	Tampa Bay	9-9	NA	NA	71	0	2½	1	31
1983	Tampa Bay	16-15	NA	NA	138	2	3½	2	54
1984	Tampa Bay	8-8	NA	NA	45	0	4	0	0
1985	Tampa Bay	5-5	37	7	44	0	2½	0	0
	Miami	11-11	46	12	58	0	5	1	28
1986	Miami	3-3	14	1	15	0	4	0	0
1987	Miami	9-1	11	3	14	0	0	0	0
7-YEAR TOTALS		**77-68**	**NA**	**NA**	**536**	**3**	**24½**	**6**	**169**
PLAYOFFS		**4-4**	**NA**	**NA**	**36**	**1**	**1**	**0**	**0**

ADDITIONAL STATS

Forced Fumbles: 5 in 1981, 3 in 1982, 4 in 1983, 3 in 1985, 1 in 1986 for total of 16
Passes Defensed: 7 in 1981, 6 in 1982, 8 in 1983, 1 in 1984, 4 in 1985 for total of 26
Touchdowns: 2 in 1983

DOLPHIN FACT

Over the past four seasons (1984-87), Mark Clayton ranks second in the NFL in receiving yards (4,311) – trailing only Seattle's Steve Largent (4,433) – and also stands third in receiving TDs (39) over that same span – trailing Mike Quick (Eagles) and Jerry Rice (49ers) (both 40).

BOB GRUBER

6-5 280 **#71**
Tackle
Born: 6/7/58
College: Pittsburgh
Acquired: FA, 1987
NFL: Third Season
Dolphins: Second Season

PRO: Veteran player whose rights have been held by total of nine different pro football teams . . . Despite being out of college since 1980, has actually played in only one NFL game . . . Signed by Dolphins on 12/15/87 as insurance after Ronnie Lee was injured at Philadelphia . . . Was active for final two games of '87 season but did not play . . . Saw only action in an NFL game earlier in '87 with Green Bay, on 10/18 in replacement game with Eagles . . . Was in Cleveland's '87 training camp, released on 9/7 (final cut) . . . Had been active for nine games with Browns in 1986 but did not play . . . Originally had signed with Cleveland on 8/12/86 after demise of United States Football League . . . Released by Browns on 8/26, was re-signed two days later . . . Went on injured reserve with ankle injury three days after that (9/1) . . . Activated by Browns on 10/9/86 after clearing procedural waivers . . . Was active for next nine games but did not play . . . Subsequently was released for second time by Browns on 12/13/86 . . . USFL rights had been owned last by Memphis . . . Had been traded by Jacksonville to Memphis for draft choice on 2/28/86 . . . Spent 1984 and '85 seasons with Jacksonville . . . Played in 18 games each year for Bulls . . . Recovered one fumble in '84 . . . Was selected in 18th round (104th overall) by Jacksonville in USFL expansion draft on 9/6/83 . . . Rights had been owned by Birmingham . . . After release by Philadelphia Stars on 2/27/83 was awarded on waivers to Birmingham . . . Failed to report to Stallions and did not play in '83 season . . . Had been signed by Philadelphia on 11/20/82 as free agent . . . USFL rights had been acquired from Michigan on 9/27/82 in multi-player trade . . . Was in 1982 training camp of Dolphins as free agent, released on 9/6/82 (final cut) . . . Had been in 1981 training camp of L.A. Rams, was released on 8/24/81 . . . Spent entire rookie season of 1980 on injured reserve list of Rams with knee injury . . . Tenth-round draft choice (276th overall) of L.A. Rams in 1980.

COLLEGE: Four-year letterman (1976-79) at Pittsburgh . . . Spent first two seasons with Panthers as defensive tackle, including starting assignment in '77 opener versus Notre Dame . . . Starter at left offensive tackle his final two seasons . . . Member of Pitt's 1976 national championship team . . . Played with Dolphin LB Hugh Green while at Pitt. . . . Holds B.S. in criminal justice.

PERSONAL: Married to Debra (9/6/80), couple resides in Jacksonville, Fla., with daughter Andrea (7/24/86) . . . Began business, All-Pro Ceiling Cleaning, in Jacksonville in off-season . . . Hobbies include showing dogs and playing golf . . . Worked as a United Way loan officer in Jacksonville in 1985 and '86 . . . Enjoys all John Wayne movies . . . Lists favorite TV show as "Mash," favorite book as "The Snake" by Kenny Stabler and favorite recording artist as Hank Williams, Jr. . . . Attended Greenville (Pa.) High School, lettering in football, basketball and track . . . Full name is Robert Leon Gruber, Jr., born June 7, 1958, in Del Rio, Texas.

NFL STATISTICS

GAMES/STARTS: 1980 (L.A. Rams): injured reserve, 1986 (Cleveland): 0/0, 1987 (Green Bay): 1/0, (Miami): 0/0 **2-YEAR TOTALS: 1/0**

LORENZO HAMPTON

5-11 208 **#27**
Running Back
Born: 3/12/62
College: Florida
Acquired: D1, 1985
NFL: Fourth Season
Dolphins: Fourth Season

PRO: Versatile back, hoping to rebound after up-and-down 1987 season . . . One of best conditioned athletes on team, holds Dolphin record in annual 12-minute run with 7½ laps of 484-yard course . . . Needs only 11 yards heading into '88 to crack Top Ten on all-time Dolphin rushing list . . . Comes into season with career totals of 366 carries for 1,488 yards and 13 TDs; on all-time list, trails #10 Norm Bulaich (340-1,498-17), #9 Don Nottingham (365-1,524-25) and #8 Woody Bennett (393-1,646-10 prior to '88) . . . Also stands to make 100th reception of career this season; comes into '88 with 92 career catches (for 725 yards, three TDs) . . . Played in all 12 non-strike games with '87 with six starts . . . Was starter before mid-season emergence of rookie Troy Stradford . . . Finished '87 campaign second on team in rushing (behind Stradford) with 75 carries for 289 yards and one TD . . . Tied career high with 19 rushes for season-high 55 yards in '87 opener at New England . . . Had 52 yards on ground versus Buffalo (1) and 50 at Cincinnati . . . Scored only touchdown of '87 against Colts (11/15) on six-yard carry . . . Was eighth on team in receiving with 23 catches for 223 yards . . . Top game of '87 as receiver came at Colts (9/20) with seven catches for 49 yards . . . Suffered minor concussion against Pittsburgh (11/1) but played following week at Bengals . . . Led team in kickoff returns in '87 with 16 for 19.0-yard average . . . Now stands third on team's all-time kickoff return yards list (behind Mercury Morris and Fulton Walker) with 70 for 1,506 yards (21.5 average) . . . Ranks 16th in AFC among active kickoff returners . . . Started all 16 games in '86 after winning tailback job from veteran Tony Nathan in training camp . . . Finished 1986 as Miami's rushing leader with 186 carries for 830 yards and nine TDs . . . Scored all of team's rushing touchdowns, only fourth time in NFL history that one player has scored all of his team's rushing TDs (others: Shipwreck Kelly of Brooklyn in 1934, one; Tom Woodeshick of Philadelphia in 1968, three; and Billy Jackson of Kansas City in 1982, three) . . . Broke string of 41 games in which Dolphins did not have 100-yard rusher with 148 yards and two TDs on 19 carries in prime-time romp over Jets (11/24/86) . . . Came back four games later to rush for 109 yards on 13 carries versus New England in season-finale . . . Broke 54-yard TD run in Jets game, longest run by a Dolphin since Delvin Williams went 65 yards versus L.A. Rams on 11/9/80 . . . Finished '86 season as team's second-leading receiver with 61 catches for 446 yards and three TDs . . . Had career-high nine receptions against Buffalo (11/16/86) . . . Ended '86 season as Miami's scoring leader (non-kickers) with 72 points . . . In AFC, finished third in TDs with 12 . . . Also was sixth in AFC in rushing, 16th in receiving and sixth in total yards from scrimmage (1,276) . . . His rushing-receiving total was third-best by RB in Dolphin history . . . Given offensive game ball after first meeting with Colts as he rushed for 63 yards and two TDs, in addition to four receptions . . . Also had two rushing TDs in first Buffalo game of '86 . . . Had 11 carries for 73 yards and a TD and seven receptions for 64 yards in opening half alone at New Orleans . . . Played in all 16 games, starting once, during rookie year of 1985 . . . Named Miami's Tommy Fitzgerald Award winner as outstanding rookie in training camp . . . Tied single-season team kickoff return mark of 45 . . . His 1,020 yards on kickoff returns was second-best in Dolphin history behind 1,136 yards by Mercury Morris in 1969 . . . Was seventh in AFC in KO returns

. . . Was Miami's third-leading rusher in '85 with 369 yards on 105 carries and three scores . . . Best rushing performance of 1985 came against Tampa Bay (10/20/85) in first NFL start as he ran for 78 yards on 13 carries . . . Also caught two passes for 21 yards in that game . . . Had two fine afternoons versus Indianapolis, gaining 58 yards on 16 carries with two TDs in second game and picking up 53 yards on nine carries in first encounter . . . First-round draft choice (27th overall) of Miami in 1985.

COLLEGE: Played four seasons (1981-84) at Florida . . . Rushed 418 times for 1,993 yards, 15 touchdowns and three 100-yard games in career . . . Also caught 56 balls for 655 yards and three scores, plus returned 22 kickoffs for 466 yards (21.2 average) . . . His 3,114 all-purpose yards was second in school history and rushing totals were seventh on all-time Gator charts . . . Had fine senior season, capped off by invitations to play in Hula and Senior bowls . . . In 1984, ran 132 times for 732 yards and five TDs and caught 10 passes for 172 yards and two scores . . . As junior had 115 carries for 465 yards (two TDs) and caught 22 throws for 238 yards . . . Split playing time with Neal Anderson in Gators' multi-back offense . . . Sophomore totals included 128 carries for 664 yards (six TDs) and 21 catches for 213 yards . . . Led Gators in all-purpose yardage with 93.4 per-game average . . . Had all three 100-yard games in sophomore season – 138 versus Florida State, 116 against West Texas State (career-high 76-yard run) and 109 yards in game with Mississippi State (three TDs, UPI SEC Back of the Week) . . . In first season, carried 43 times for 171 yards (two TDs) and caught three passes for 32 yards . . . In 1984 was part of impressive Florida backfield which included 1986 NFL first-round draftees John L. Williams (Seattle) and Neal Anderson (Chicago) . . . Majored in physical education.

PERSONAL: Single, resides in North Miami Beach . . . Hobbies include horseback riding and playing basketball . . . Lists favorite TV show as "The Cosby Show," favorite movie as "A Soldier's Story" and favorite book as "The Invisible Man" . . . Enjoys listening to jazz . . . Attended Lake Wales (Fla.) High School, lettering in football, basketball and track . . . Was county's Athlete of the Year in all three sports as a senior, and was all-state in football . . . Full name is Lorenzo Timothy Hampton, born March 12, 1962, in Lake Wales, Fla.

NFL STATISTICS

			RUSHING					RECEIVING			
YEAR	TEAM	G-S	ATT.	YDS.	AVG.	LG	TD	NO.	YDS.	LG	TD
1985	Miami	16-1	105	369	3.5	15	3	8	56	15	0
1986	Miami	16-16	186	830	4.5	54t	9	61	446	19	3
1987	Miami	12-6	75	289	3.9	34	1	23	223	24	0
3-YEAR TOTALS		**44-23**	**366**	**1488**	**4.1**	**54t**	**13**	**92**	**725**	**24**	**3**
PLAYOFFS		**2-0**	**0**	**0**	**0.0**	**0**	**0**	**0**	**0**	**0**	**0**

ADDITIONAL STATS

100-Yard Rushing Games: 2 in 1986

Kickoff Returns: 45 for 1,020 yards, 22.7 avg., long 46 in 1985; 9 for 182 yards, 20.2 avg., long 25 in 1986; 16 for 304 yards, 19.0 avg., long 32 in 1987 for total of 70 for 1,506 yards, 21.5 avg., long 46

SINGLE-GAME HIGHS

Most Rushing Yards: 148 vs. N.Y. Jets, 11/24/86
109 vs. New England, 12/22/86

Most Rushing Attempts: 19 vs. N.Y. Jets, 11/24/86
19 at New England, 9/13/87
17 vs. Buffalo, 10/12/86
17 at New Orleans, 12/7/86

Most Rushing TDs: 2 at Indianapolis, 11/17/85
2 vs. Indianapolis, 9/14/86
2 vs. Buffalo, 10/12/86
2 vs. N.Y. Jets, 11/24/86

Longest Runs: 54t vs. N.Y. Jets, 11/24/86
47 vs. New England, 12/22/86

Most Receptions: 9 at Buffalo, 11/16/86
7 at New Orleans, 12/7/86
7 at Indianapolis, 9/20/87

Most Receiving Yards: 64 at New Orleans, 12/7/86
49 at Indianapolis, 9/20/87
48 at Buffalo, 11/16/86

Longest Receptions:	24, at Indianapolis, 9/20/87
	22 vs. Indianapolis, 11/15/87
Most TD Receptions:	1, three times
Most Total Yards From Scrimmage:	188 vs. N.Y. Jets, 11/24/86 (148 rush, 40 pass)
	152 at New Orleans, 12/7/86 (88 rush, 64 pass)
Most Combined Yards:	188 vs. N.Y. Jets, 11/24/86 (148 rush, 40 pass)
	170 at Houston, 9/8/85 (17 rush, 153 KO returns)

BRUCE HARDY

6-4 234
Tight End
Born: 6/1/56
College: Arizona State
Acquired: D9, 1978
NFL: 11th Season
Dolphins: 11th Season

#84

PRO: Steady veteran ranks ninth on Miami's career games played list (148); among active Dolphins only Don Strock (4th, 163) has more . . . Current Miami receivers coach Larry Seiple is just ahead of Hardy with 149 games played . . . Has been Miami's starting tight end in last 45 games (not counting replacement games of '87) . . . Started all 12 non-strike games last season . . . Finished fourth on team with 28 catches for 292 yards and two TDs . . . Remarkably, had five kickoff returns for 62 yards (12.4 avg.) . . . Had season-highs of six receptions and 69 yards in year's last game versus New England . . . Had four catches in each of season's first two games, at New England and at Indianapolis . . . Caught a pass in every game in '87 but one (at Buffalo) . . . Had TD grabs versus Buffalo (1) and Pittsburgh . . . Enjoyed finest season ever by a Dolphin tight end in 1986 with 54 catches for 430 yards and five TDs . . . Finished fourth on team in receiving that year . . . Ranks sixth on all-time Dolphin receiving chart with 251 (behind Mark Clayton's 255 and Mark Duper's 257) . . . Fifth in team history in career TD receptions (25); 4th is Paul Warfield at 33 . . . Very active special teams performer, has served as snapper on punts . . . Caught 200th pass of career on 11/16/86 at Buffalo . . . Also tied career-high of seven catches in a game in that contest . . . Named WIOD Radio's Special Teams Player of the Year in '85 . . . Finished fourth on team with 39 receptions for 409 yards and four TDs . . . Had career-high seven catches against Pittsburgh (10/6/85) . . . Performed in all 16 regular-season games with five starts in 1984 . . . Finished sixth on team with 28 catches for 257 yards and five TDs . . . Eight starts in '83 usually came when Miami began game in double TE alignment . . . Had 22 catches (sixth on team), including at least one in last nine regular-season matches . . . In strike-shortened 1982 season, had 12 catches for 88 yards and two TDs, both against Colts . . . Six receptions in '82 post-season play included pair of scoring receptions versus New England in 28-13 Miami win . . . In 1981 season, had five catches for 89 yards in 41-38 OT playoff loss to San Diego . . . Appeared in all 16 games in 1980, making 12 starts . . . Played in 16 games with 14 starts in 1979 . . . Was fourth on team in receiving with 30 catches . . . Won starting job in 1979 preseason when regular TE Andre Tillman suffered broken leg . . . Actually took two snaps from center as quarterback against Chicago (9/23/79) when all three Miami QBs were injured . . . In rookie season of 1978, special teams talents in addition to receiving skills paved way for roster spot . . . Had 20 tackles on special teams and also was part-time snapper on punts in '78 . . . Two of first four pro receptions went for touchdowns . . . Ninth-round draft choice (247th overall) of Miami in 1978.

COLLEGE: Originally went to Arizona State as quarterback, starting opening game of sophomore season at QB (5 of 11 for 67 yards) before being shifted to receiver . . . Overall, three-year receiving stats at ASU show 47 catches for 547 yards, including 19 receptions for 269 yards in senior season . . . Was college teammate of former NFL receiver John Jefferson . . . Appearance in Can-Am Bowl was tip-off to Dolphin scouts . . . Majored in business administration.

PERSONAL: Married to Joanie (1/31/81), couple lives in South Jordan, Utah, with sons Nathan (7/17/79), Adam (3/18/82), Aaron (1/5/84) and Matthew (11/8/86) . . . Traveled throughout western United States during off-season . . . Is part-owner of Teamworks Sports Shop in Utah . . . Hobbies include reading and playing golf . . . Favorite book is "Shogun" while favorite recording artists are Bob Seger, Jimmy Buffett and Alabama . . . Brother, Bryan, was minor league player in Chicago Cubs organization . . . Attended Bingham (Utah) High School, lettering in football, basketball and baseball . . . Was state's Most Valuable Player in football and basketball in both junior and senior years . . . Was also two-time all-state selection in baseball . . . Scored 1,150 points in three seasons of high school basketball . . . As senior, was rated nation's top high school athlete, appearing on cover of Sports Illustrated (4/29/74) . . . Full name is Bruce Alan Hardy, born June 1, 1956, in Murray, Utah.

NFL STATISTICS

YEAR	TEAM	G-S	NO.	YDS.	AVG.	LONG	TD
1978	Miami	16-0	4	32	8.0	15	2
1979	Miami	16-14	30	386	12.8	28	3
1980	Miami	16-12	19	159	8.4	19	2
1981	Miami	16-6	15	174	11.6	21	0
1982	Miami	9-6	12	66	5.5	19	2
1983	Miami	15-8	22	202	9.2	25	0
1984	Miami	16-5	28	257	9.2	19t	5
1985	Miami	16-16	39	409	10.5	31	4
1986	Miami	16-16	54	430	8.0	18t	5
1987	Miami	12-12	28	292	10.4	31	2
10-YEAR TOTALS		**148-95**	**251**	**2407**	**9.6**	**31**	**25**
PLAYOFFS		**13-11**	**26**	**336**	**12.9**	**50t**	**4**

ADDITIONAL STATS

Kickoff Returns: 2 for 27 yards, 13.5 avg., long 15 in 1978; 3 for 39 yards, 13.0 avg., long 16 in 1986; 5 for 62 yards, 12.4 avg., long 18 in 1987 for total of 10 for 128 yards, 12.8 avg., long 18

Passing: 0 of 1 (39.6 rating) in 1979

Special Teams Tackles: 20 in 1978, 1 in 1980, 4 in 1981, 1 in 1982, 3 in 1983, 2 (P-1) in 1984, 5 in 1985, 3 in 1986 for total of 39 (P-1)

Miscellaneous Tackles: 2 in 1979, 1 in 1980, 1 in 1983, 2 in 1984, (P-1) in 1985, 1 in 1986, 1 in 1987 for total of 8 (P-1)

SINGLE-GAME HIGHS

Most Receptions:
7 vs. Pittsburgh, 10/6/85
7 at Buffalo, 11/16/86
6 at San Diego, 9/7/86
6 vs. N.Y. Jets, 11/24/86
6 vs. New England, 12/28/87

Most Receiving Yards:
*89 vs. San Diego, 1/2/82
84 vs. Pittsburgh, 10/6/85
69 at Indianapolis, 11/17/85
69 vs. New England, 12/28/87

Most TD Receptions:
*2 vs. New England, 1/8/83
2 vs. N.Y. Jets, 11/26/84
2 vs. Buffalo, 12/22/85

Longest Receptions:
*50 vs. San Diego, 1/2/82
31 at Indianapolis, 11/17/85
31 at Philadelphia, 12/13/87
28 at Cleveland, 11/18/79

*Playoff Game

LIFFORT HOBLEY

6-0 202
Safety
#29
Born: 5/12/62
College: Louisiana State
Acquired: FA, 1987
NFL: Third Season
Dolphins: Second Season

PRO: Finished 1987 season as a starter after making team as a free agent . . . Played in 14 games last year with six starts, including final four contests . . . Had best game of young career against Kansas City (10/11) . . . Made two interceptions, four tackles, knocked down two passes and had 55-yard fumble return for a touchdown versus Chiefs as he was named AFC defensive player of the week . . . His fumble return was third-longest in team history and also first defensive touchdown in Joe Robbie Stadium . . . Also had first interception in JRS in same Chiefs game . . . Received the WIOD/Rick Weaver Outstanding Special Teams Player award after '87 campaign for leading club with 13 tackles on specialty units . . . Also led team in fumble recoveries last year with four . . . Finished '87 with 35 tackles (28 solo), two interceptions and two passes defensed . . . Had career-high seven tackles against N.Y. Jets (10/18), Washington (12/20) and New England (12/28) . . . Four starts at end of season were at strong safety, while two mid- season starts were at free safety . . . Coaches like his speed, has good shot at full-time starting role in '88 . . . Had failed to make Dolphins as free agent in 1986 training camp attempt . . . Originally drafted by Steelers in 1985, was released in the preseason . . . Joined St. Louis late in '85 as a free agent . . . Played in three games with Cardinals, making one tackle . . . Third-round draft choice (74th overall) of Pittsburgh in 1985.

COLLEGE: Three-year starter and four-year letterman (1981, 1983-85) for LSU Tigers . . . Redshirted in 1982 with separated shoulder . . . Blossomed as senior in pro style defense of then-LSU head coach (and former Dolphins defensive coordinator) Bill Arnsparger . . . Had 230 tackles, 11 interceptions and a fumble recovery in college career . . . Called defensive signals as a junior . . . Second-team All-Southeastern Conference pick in '85 . . . Led team in interceptions in '85 with six . . . Played in Senior Bowl . . . Majored in general studies.

PERSONAL: Married to Leisha (12/15/84), couple resides in Pembroke Pines, Fla., with daughter Lyrick (7/19/85) and son Liffort II (3/10/88) . . . Cousin, Billy Ray Hobley, plays for Harlem Globetrotters . . . After release by Dolphins in 1986, spent year working for an installation company in Baton Rouge, La., and attending LSU on a part-time basis . . . Charity work includes visiting the local veterans administration hospital . . . Attended C.E. Byrd High School in Shreveport, La. (same high school as former Dolphins QB David Woodley) . . . Full name is Liffort Wayne Hobley, born May 12, 1962, in Shreveport, La.

NFL STATISTICS

YEAR	TEAM	G-S	TACK.	ASST.	TOTAL	FUM. REC.	INT.	YDS.	LG
1985	St. Louis	3-0	0	1	1	0	0	0	0
1987	Miami	14-6	28	7	35	4	2	7	7
2-YEAR TOTALS		**17-6**	**28**	**8**	**36**	**4**	**2**	**7**	**7**

ADDITIONAL STATS

Passes Defensed: 2 in 1987
Special Teams Tackles: 13 in 1987

RON JAWORSKI

6-1 205 **#17**
Quarterback
Born: 3/23/51
College: Youngstown State
Acquired: FA, 1987
NFL: 14th Season
Dolphins: First Season

PRO: Veteran QB who has enjoyed distinguished career . . . Has played in more regular-season games (166) than any other active Miami player – though none of those games have been with Dolphins; Don Strock is closest with 163 . . . Also has more league starts (140) than any current Dolphin player; Bob Brudzinski is closest with 135 . . . Will compete with Strock for backup job behind Dan Marino in '88 . . . Enters 1988 season ranked in Top Twenty of three NFL career passing categories: YARDS – 17th with 27,682 (right behind Craig Morton's 27,908, Ken Stabler's 27,938 and Terry Bradshaw's 27,989); ATTEMPTS – 13th with 4,042 (behind Sonny Jurgensen's 4,262); and COMPLETIONS – 14th with 2,142 (behind Stabler's 2,270, Norm Snead's 2,276 and Joe Ferguson's 2,292) . . . Needs only seven more TD passes to tie Morton (183) for 20th on all-time NFL list; comes into year with 176 . . . Heading into '88, ranks second among active QBs in passing yards, attempts and completions behind Ferguson (28,895-4,375-2,292) . . . Is 37th all-time leading passer by rating (73.2) prior to season . . . Signed with Dolphins as free agent on 8/18/87 after Miami QBs Marino (finger) and Jim Karsatos (knee) suffered injuries in opening preseason game with Chicago (8/16) . . . Had worked out for Dolphins in team's '87 May mini-camp . . . Dressed for first two games of 1987 (at New England and Indianapolis), but did not play . . . Following players' strike, was placed on five-man inactive roster for last 10 games of season . . . Helped Dolphin assistant coaches in press box during games while inactive . . . Spent 10 seasons with Philadelphia Eagles (1977-86) before joining Dolphins for '87 campaign . . . Was granted free agency on 3/1/87 when Eagles failed to guarantee his '87 contract . . . Played first three years in league with L.A. Rams (1974-76) . . . Holds virtually every Eagle career passing record, including yards (26,963), attempts (3,918), completions (2,088), TD passes (175), interceptions (151) and 300-yard games (12) . . . Also set two Philadelphia seasonal marks, attempts (484 in '85) and fewest interceptions (6 of 245 att. in '86) . . . Connected with Mike Quick for 99-yard TD pass versus Atlanta (11/10/85), tying NFL record (also held by five others) for longest pass play from scrimmage . . . Missed last six games of 1986 season after suffering torn tendon in little finger on passing hand versus N.Y. Giants (11/9/86) . . . Was Eagles' starter in nine of first 10 games of '86 . . . Was named as team's offensive MVP by teammates in 1985 . . . After starting '85 opener at Giants did not start next four games, but regained No. 1 role after replacing Randall Cunningham in second quarter at New Orleans (10/6) and nearly rallying Eagles to victory with 23 completions of 40 attempts for 274 yards and three TDs . . . Tossed fourth quarter TDs to engineer comeback wins in ensuing weeks versus Dallas and Buffalo . . . Selected as league offensive player of the week by Sports Illustrated after 22-35-380-1 TD performance against Cowboys (10/20/85) . . . Named NFL player of the month by PFWA for October, 1985, after he completed 84 of 145 passes for 1,155 yards and eight scores . . . Had career-high 394 passing yards at San Francisco (11/3/85) . . . One week later, his 99-yard scoring strike to Quick gave Eagles 23-17 OT win over Falcons . . . Out for final three games of '84 season after suffering fractured left fibula and torn ankle ligaments at St. Louis (11/25/84) . . . Injury snapped his streak of 116 consecutive regular-season starts (an unof-

ficial NFL record for quarterbacks) . . . Was named 1985 NFL comeback player of the year by NFL Films after extensive rehab . . . Also was Eagles' '85 recipient of Ed Block Memorial Award in vote of teammates for display of courage . . . Once was sacked 11 times in a game, 12/18/83 at St. Louis, one short of NFL record of 12 . . . Passed for 3,095 yards in 1981 to join Jurgensen as only QBs in team history to go over 3,000-yard mark in successive years (1980-81) . . . Enjoyed best season of long career in 1980 as Eagles advanced to Super Bowl XV at New Orleans (27-10 loss to Oakland) . . . Presented with Bert Bell Award by Maxwell Club as league player of the year for leading Philadelphia to NFC Championship in '80 . . . Was top-rated passer in NFC (second in NFL) in 1980 with career-high 90.9 rating . . . Also set single-season career-highs for yards (3,529), completions (257) and TD passes (27) that year . . . Was named NFC player of the year by UPI and to participate in Pro Bowl following 1980 season . . . Third-ranked passer in NFC in 1979 with 76.8 rating . . . Known as "the Polish Rifle" during height of career . . . Had been acquired by Philadelphia on 3/9/77 from L.A. Rams for rights to TE Charle Young . . . Began 1976 season as Rams' starter, but suffered broken collarbone in opening-day win over Atlanta . . . Was with Rams for three NFC Championship games (1974-76), seeing action only in 37-7 loss to Dallas in '75 . . . Spent 1973 rookie season on taxi squad of Los Angeles . . . Second-round draft choice (37th overall) of L.A. Rams in 1973.

COLLEGE: Played four seasons at Youngstown State (1969-72) . . . Completed 325 of 658 passing attempts for 4,612 yards and 32 TDs . . . In senior season, finished fifth in NCAA small college passing stats by completing 139 of 259 for 2,123 yards and 18 TDs . . . Played in both Senior Bowl and 1972 Ohio Shrine Bowl . . . Majored in health, physical education and recreation.

PERSONAL: Married to Liz (6/15/74), couple resides in West Berlin, N.J., with daughters Joleen (2/22/76) and Jessica (10/18/77) and son William (12/15/83) . . . Ron lives in Bal Harbour, Fla., during season . . . Nickname is "Jaws" . . . Hosts "Ron Jaworski Show," a sports talk show, every Friday night on WIP Radio in Philadelphia . . . Owns and operates four health clubs in Philadelphia and New Jersey named "Ron Jaworski's Sportsworld," and also owns the Eagles' Nest Country Club in Deptford, N.J. . . . Very active with Philadelphia-area charities . . . For last four years, has sponsored annual charity golf tournament in June at Eagles' Nest which has raised over $100,000 . . . Among others, has done work for United Way, Philadelphia Children's Hospital, Sunshine Foundation (underprivileged children and terminal patients), Ronald McDonald House, leukemia foundation, multiple sclerosis, cystic fibrosis, American Red Cross blood donor program, Goodwill Industries, U.S. Department of Labor Job Corps, U.S. Savings Bond program, Small Businessmen's Association of New Jersey and Pennsylvania Game Commission . . . Was one of five finalists for 1981 NFL Man of the Year for work in community . . . Hobbies include playing golf and racquetball . . . Attended Lackawanna (N.Y.) High School, lettering in football, baseball and basketball . . . Full name is Ronald Vincent Jaworski, born March 23, 1951, in Lackawanna, N.Y.

NFL STATISTICS

YEAR	TEAM	G-S	ATT.	COMP.	YDS.	PCT	TD	INT.	LG	TKLD.	RATE
1973	L.A. Rams					TAXI SQUAD					
1974	L.A. Rams	5-0	24	10	144	41.7	0	1	22	3/24	44.3
1975	L.A. Rams	14-1	48	24	302	50.0	0	2	25	9/75	52.5
1976	L.A. Rams	5-2	52	20	273	38.5	1	5	42	5/51	22.8
1977	Philadelphia	14-14	346	166	2183	48.0	18	21	55t	46/342	60.3
1978	Philadelphia	16-16	398	206	2487	51.8	16	16	56t	41/288	68.0
1979	Philadelphia	16-16	374	190	2669	50.8	18	12	53t	34/372	76.8
1980	Philadelphia	16-16	451	257	3529	57.0	27	12	56t	27/213	90.9
1981	Philadelphia	16-16	461	250	3095	54.2	23	20	85t	21/190	74.0
1982	Philadelphia	9-9	286	167	2076	58.4	12	12	57	31/244	77.5
1983	Philadelphia	16-16	446	235	3315	52.7	20	18	83t	53/385	75.1
1984	Philadelphia	13-13	427	234	2754	54.8	16	14	90t	34/270	73.5
1985	Philadelphia	16-12	484	255	3450	52.7	17	20	99t	34/289	70.2
1986	Philadelphia	10-9	245	126	1405	52.2	8	6	56	22/156	70.2
1987	Miami	0-0	0	0	0	0.0	0	0	0	0/0	0.0
13-YEAR TOTALS		**166-140**	**4042**	**2142**	**27682**	**53.0**	**176**	**159**	**99t**	**360/2899**	**73.2**
PLAYOFFS		**10-8**	**270**	**126**	**1669**	**46.7**	**11**	**10**	**66t**	**20/171**	**64.9**

ADDITIONAL STATS

Rushing: 7 for 34 yards, 4.9 avg., long 17, 1 TD in 1974; 12 for 33 yards, 2.8 avg., long 21, 2 TDs in 1975; 2 for 15 yards, 7.5 avg., long 14, 1 TD in 1976; 40 for 124 yards, 3.1 avg., long 44, 5 TDs in 1977; 30 for 79 yards, 2.6 avg., long 15 in 1978; 43 for 119 yards, 2.8 avg., long 21, 2 TDs in 1979; 27 for 95 yards, 3.5 avg., long 19, 1 TD in 1980; 22 for 128 yards, 5.8 avg., long 26 in 1981; 10 for 9 yards, .9 avg., long 6 in 1982; 25 for 129 yards, 5.2 avg., long 29, 1 TD in 1983; 5 for 18 yards, 3.6 avg., long 10, 1 TD in 1984; 17 for 35 yards, 2.1 avg., long 31, 2 TDs in 1985; 13 for 33 yards, 2.5 avg., long 10 in 1986 for total of 253 for 851 yards, 3.4 avg., long 44, 16 TDs (P-21 for 50 yards, 2.4 avg., 1 TD)

SINGLE-GAME HIGHS

Most Pass Attempts:	48 at Dallas, 9/16/84
	48 at San Francisco, 11/3/85
	48 at San Diego, 12/15/85
Most Pass Completions:	30 at Minnesota, 10/18/81
	29 at San Diego, 12/15/85
Most Yards Passing:	394 at San Francisco, 11/3/85
	380 vs. Dallas, 10/20/85
Most TD Passes:	4 at St. Louis, 11/8/81
	3, 14 times
Most Interceptions:	4 at Dallas, 12/13/81
	4 at Washington, 11/28/82
	4 at St. Louis, 12/18/83
Highest Completion Pct.:	76.9 at Minnesota, 9/14/80
	73.0 vs. Minnesota, 9/9/84
Longest Completions:	99t vs. Atlanta, 11/10/85
	90t vs. St. Louis, 10/28/84
Most Times Sacked:	11 at St. Louis, 12/18/83
	8, four times
Most Rushing Yards:	54 vs. Washington, 11/13/77
Longest Run:	44 vs. Washington, 11/13/77

DeSHON JENKINS

6-1 200 **#38**
Safety
Born: 12/19/64
College: Northwestern (La.) St.
Acquired: FA, 1987
NFL: First Season
Dolphins: First Season

PRO: Spent entire rookie season on injured reserve with ankle injury . . . Good athlete who hopes to compete for roster spot in '88 . . . Suffered sprained right ankle in preseason workout with Atlanta Falcons in Suwanee, Ga. (8/7) . . . Put on IR on 8/31 . . . Had signed with Dolphins as a free agent upon end of college career.

COLLEGE: One-year starter and two-year letterman (1985-86) at Northwestern (La.) State . . . Recorded 48 tackles (26 solo) in career, including 38 as a senior . . . Also had five interceptions, two sacks, four fumble recoveries and a forced fumble . . . Played wide receiver in 1984 with only reception going 44 yards for a touchdown . . . Also returned punts and kickoffs during career . . . Originally went to the school on a basketball scholarship, played on team in '83 and '84 . . . Holds B.S. in computer science.

PERSONAL: Single, resides in Miami . . . Attended Jena (La.) High School . . . Full name is DeShon LaFourche Jenkins, born Dec. 19, 1964, in Jena, La.

NFL STATISTICS

GAMES/STARTS: 1987: injured reserve

JIM JENSEN

6-4 220 **#11**
Wide Receiver/
Running Back
Born: 11/14/58
College: Boston University
Acquired: D11, 1981
NFL: Eighth Season
Dolphins: Eighth Season

PRO: Perhaps most versatile player in NFL, has played every skill position on offense, plus special teams, during career . . . Will play in 100th game of career in '88; enters year with 98 games played . . . Coming off best season of career . . . Took on new role as team's third-down running back, in addition to duties as backup wide receiver and quarterback, in 1987 . . . Played in all 12 non-strike games in '87 with no starts . . . Made 26 receptions in '87 – seven more than he had in career entering year (13 in '84, 1 in '85, 5 in '86) . . . His 26 receptions (for 221 yards, 1 TD) was seventh on team . . . Had at least one reception in every non-strike game of '87 except second meetings with Colts and Jets . . . Made career-high six catches (for 34 yards) at Buffalo (11/29) . . . Had four receptions in '87 opener at New England . . . Caught three passes versus Colts (1) and Bills (1) . . . Had only receiving TD of '87 at Indianapolis (six yards) . . . Had first four NFL carries of career during '87 – with three going for first downs . . . Had nine-yard carry for first down (on third-and-6) to keep drive for winning TD alive in final minutes versus Washington . . . Three plays later, caught 11-yard pass (on third-and-10) to get ball to Redskins' six-yard line and set up winning TD pass to Mark Duper on next play . . . First carries of NFL career were against Pittsburgh (11/1) with both going four yards for a first down . . . Is spiritual leader on special teams, often serving as captain of specialty units . . . Picked up nickname of "Crash" for his style of play on special teams . . . Can serve as holder and punt snapper . . . Saw action in all 16 regular-season games in '86 . . . Caught five passes for 50 yards and one TD as backup receiver . . . Saw additional time versus Atlanta (11/30/86) when Mark Clayton was out with injury and responded with best game of year, two catches for 32 yards and 20-yard TD . . . Beat out 10th-round draft pick Jeff Wickersham for No. 3 QB spot in '86 . . . Had only one reception in 1985, a four-yard TD grab against Tampa Bay (10/20) . . . Achieved national publicity in '84 by playing quarterback, wide receiver, tight end, punt snapper and on special teams at various times . . . During early part of season, was subject of feature stories in Sports Illustrated, Sporting News and graced cover of PRO! . . . Despite being listed officially as wide receiver, beat out fifth-round draft pick Dean May for third-string QB job in 1984 . . . As a receiver, finished '84 season eighth on team in receptions with 13 for 139 yards and two scores . . . Best overall game of career came in Miami's 35-17 1984 season-opening win at Washington . . . Started that game (first NFL start) and caught five balls for 40 yards and pair of TDs (6, 11 yards) . . . Those touchdowns were first of NFL career . . . Was moved from quarterback to wide receiver early that season due to good hands plus QB trio of Dan Marino, David Woodley and Don Strock that promised to limit playing time . . . Threw 35-yard TD pass to Duper versus New England (9/9/84) . . . Made first appearance as receiver versus Jets (10/16/83) . . . Notched 14 special teams tackles in rookie campaign of '81 . . . Beat out Brad Wright, team's fourth-round draft choice in '81, for third QB spot on roster . . . Eleventh-round draft choice (293rd overall) of Miami in 1981.

COLLEGE: Had outstanding career at Boston University . . . Helped lead Terriers to two-year mark of 17-3-1 (1979-80), which was best in school's history . . . Career totals show 217 completions on 433 at-

tempts (50.1%) for 2,740 yards and 17 touchdowns . . . Also rushed for 569 yards on 258 carries with 13 TDs . . . As senior, broke 30-year-old school record with 119 completions on 215 passes (55.3%) for 1,544 yards and 11 TDs, plus 254 yards rushing (five TDs) for total offense figure of 1,798 yards . . . Led BU to Yankee Conference title that season and was named conference's Offensive Player of the Year . . . An All-New England choice, was selected to play in Senior Bowl . . . Also played volleyball for Terriers . . . Holds B.S. in special education.

PERSONAL: Single, lives in Pembroke Pines, Fla. . . . Took part in Doug Betters' Winter Ski Classic in Montana during off-season . . . Regular participant in Don McNeal Football Camp in Atmore, Ala. . . . Has worked with Special Olympics, United Way and March of Dimes . . . Involved with "Say No to Drugs" program in off-season . . . Brother, Steve, was catcher in Pittsburgh Pirates' organization and brother, Tom, played football at Villanova . . . Hobbies include playing the guitar and harmonica . . . Lists favorite movie as "Fatal Attraction" and favorite book as Shirley MacLaine's "Out on a Limb" . . . Enjoys listening to Bruce Springsteen and Country . . . Funniest football incident occurred when "mooned" by entire offensive line upon approach to line of scrimmage during first Dolphin workout . . . Attended Central Bucks West High School in Doylestown, Pa., lettering in football, baseball and volleyball . . . Was high school All-American while leading team to 22-0-1 record . . . Full name is James Christopher Jensen, born Nov. 14, 1958, in Abington, Pa.

NFL STATISTICS

YEAR	TEAM	G-S	NO.	YDS.	AVG.	LONG	TD
1984	Miami	16-2	13	139	10.7	20	2
1985	Miami	16-1	1	4	4.0	4t	1
1986	Miami	16-0	5	50	10.0	20t	1
1987	Miami	12-0	26	221	8.5	20	1
***7-YEAR TOTALS**		**98-3**	**45**	**414**	**9.2**	**20t**	**5**
PLAYOFFS		**11-0**	**0**	**0**	**0.0**	**0**	**0**

*Spent 1981-83 seasons as a quarterback (no statistics). Complete games/starts for these seasons is as follows: 1981: 16/0, 1982: 6/0, 1983: 16/0

ADDITIONAL STATS

Passing: 0 of 1 (39.6 rating) in 1982; 1 of 1 for 35 yards, 1 TD (158.3 rating) in 1984; 0 of 2 (39.6 rating) in 1986 for total of 1 of 4 for 35 yards, 1 TD (103.1 rating)
Rushing: 4 for 18 yards, 4.5 avg., long 9 in 1987
Special Teams Tackles: 14 in 1981, 2 (P-2) in 1982, 6 in 1983, 9 in 1984, 4 in 1985, 7 in 1986, 3 in 1987 for total of 45 (P-2)
Miscellaneous Tackles: 1 in 1984, 2 in 1987 for total of 3
Fumbles Recovered: (P-1) in 1984, 3 in 1987 for total of 3 (P-1)
Forced Fumbles: 1 in 1983, 1 in 1984, 1 in 1986 for total of 3

SINGLE-GAME HIGHS

Most Receptions:	6 at Buffalo, 11/29/87
	5 at Washington, 9/2/84
	4 at New England, 9/13/87
Most Receiving Yards:	40 at Washington, 9/2/84
	36 vs. Buffalo, 10/25/87
Most TD Receptions:	2 at Washington, 9/2/84
Longest Receptions:	20 at Washington, 9/2/84
	20t vs. Atlanta, 11/30/86
	20 vs. Buffalo, 10/25/87

DOLPHIN FACT

Of the 24 playoff games in the history of the Dolphins, Miami has led at the half on 13 occasions. In those 13 games, the Dolphins are 11-2. In all playoff games, Miami is 14-10.

DAN JOHNSON

6-3 245
Tight End
Born: 5/17/60
College: Iowa State
Acquired: D7a, 1982
NFL: Sixth Season
Dolphins: Sixth Season

#87

PRO: Reserve tight end gives Dolphins depth behind Bruce Hardy . . . Saw action in seven games (no starts) in 1987 . . . Looking to rebound from injuries and have an improved year in '88 . . . Missed team's May mini-camp after suffering back injury in off-season workouts . . . Had four catches for 32 yards on the season – but two went for scores . . . Suffered sprained arch in preseason scrimmage with Atlanta in Suwanee, Ga. . . . Placed on injured reserve on 9/8 . . . Came off IR on 11/14, day before second Colts game . . . Aggravated same injury in second Jets contest, but played following week at Philadelphia . . . Had two catches for 24 yards and TD versus Jets (2) . . . Was involved in longest pass play by a Dolphin tight end when he hauled in 61-yard scoring strike from Dan Marino on 12/8/85 at Green Bay . . . Looking to make 100th catch of career; enters '88 with 94 . . . Saw action in 15 games in '86 with one start . . . Finished eighth on team with 19 catches for 170 yards and four TDs . . . Started versus New England (10/5/86) as Dolphins opened with two tight ends . . . Suffered pulled hamstring against Colts (10/26) and missed next week's game against Houston . . . Played in 12 games for Dolphins in 1985 . . . Finished seventh on team in receptions with 13 for 192 yards and three scores . . . In 1984 started all 16 games for Dolphins for second straight season . . . Was hampered for entire season by rib injury and was forced to wear flak jacket for much of campaign . . . Overall, caught 34 balls for 426 yards and three touchdowns to rank fifth on team in receiving . . . Also had three receptions for 28 yards and one score in post-season play . . . Won starting job with impressive preseason performance in 1983 . . . Finished fifth in club receiving in '83 with 24 catches for 189 yards and four touchdowns . . . In home opener against New England (9/11/83), recorded first NFL reception (for 33 yards), then snagged first league TD on same drive . . . Had career-best-tying five receptions for 42 yards in regular-season finale versus Jets (12/16/83) . . . Had disappointing "rookie" season in 1982 . . . Developed severe shin splints and was placed on injured reserve, remaining there for entire season . . . Seventh-round draft choice (170th overall) of Miami in 1982.

COLLEGE: Attended Iowa State as transfer student . . . In senior season of 1981, caught 21 passes for 290 yards for Cyclones . . . Was given look at fullback in '81 spring drills, but shoulder separation shelved experiment . . . Highlight of senior campaign was key 44-yard reception in 23-12 victory over Rose Bowl-bound (and arch-rival) Iowa . . . Top statistical game for Iowa State included five catches for 66 yards against San Diego State . . . Bothered by ankle injury in junior year, still managed 76-yard touchdown in 69-0 whipping of Colorado State . . . Had transferred to Iowa State from Golden Valley Lutheran, a Minnesota junior college . . . Set career records there with 59 receptions for 1,033 yards and 13 touchdowns . . . Majored in industrial education.

PERSONAL: Single, resides in Fort Lauderdale with son Joshua (7/11/82) . . . Played on Dolphins' softball and basketball teams in off-season . . . Sponsors softball team, DJ's of Miami . . . Has brother, Duke, who played professional hockey in Minnesota North Stars system . . . Hobbies include fishing, hunting and playing softball . . .

Favorite movie is "Cool Hand Luke" and favorite TV show is "All-Star Wrestling" . . . Enjoys listening to Lionel Richie . . . Nickname is "Bomber" . . . Attended Cooper High School in New Hope, Minn., lettering in football, track and hockey . . . Full name is Daniel Jerome Johnson, born May 17, 1960, in Minneapolis.

NFL STATISTICS

YEAR	TEAM	G-S	NO.	YDS.	AVG.	LONG	TD
1982	Miami	INJURED RESERVE					
1983	Miami	16-16	24	189	7.9	33	4
1984	Miami	16-16	34	426	12.5	42	3
1985	Miami	12-1	13	192	14.8	61t	3
1986	Miami	15-1	19	170	8.9	20	4
1987	Miami	7-0	4	35	8.8	22	2
5-YEAR TOTALS		**66-34**	**94**	**1012**	**10.8**	**61t**	**16**
PLAYOFFS		**5-1**	**8**	**84**	**10.5**	**21**	**3**

ADDITIONAL STATS

Special Teams Tackles: 1 in 1983, 4 in 1986 for total of 5
Miscellaneous Tackles: 1 in 1983, 1 in 1984, 1 in 1985, 1 in 1986 for total of 4
Kickoff Returns: 1 for 0 yards in 1986; 2 for 13 yards, 6.5 avg., long 10 in 1987 for total of 3 for 13 yards, 4.3 avg., long 10

SINGLE-GAME HIGHS

Most Receptions:	5 vs. N.Y. Jets, 12/16/83
	5 at New England, 10/21/84
Most Receiving Yards:	73 at New England, 10/21/84
	65 at Green Bay, 12/8/85
	47 vs. New England, 9/9/84
Most TD Receptions:	1, 16 times
Longest Receptions:	61 at Green Bay, 12/8/85
	42 at Indianapolis, 12/9/84
	33 at New England, 9/11/83

WILLIAM JUDSON

6-1 192 **#49**
Cornerback
Born: 3/26/59
College: South Carolina State
Acquired: D8, 1981
NFL: Seventh Season
Dolphins: Seventh Season

PRO: Started all 12 non-strike games for Dolphins at right cornerback in 1987 . . . Marked fourth consecutive season had been team's starter at RCB . . . Saw record string of four straight years as team's Outstanding Defensive Back award winner end last year when Paul Lankford took the honor . . . Registered 45 tackles (40 solo) – second-most among team's secondary . . . Recorded two forced fumbles, nine passes defensed and two interceptions . . . Serves team as its NFLPA player representative . . . Had season-high eight tackles versus Indianapolis (2) . . . Made seven stops at Cincinnati (added INT and three passes defensed) . . . Had five tackles each in both games against Buffalo . . . Had key INT in win at Dallas (11/22) . . . Was sixth on team in tackles with 64 in 1986 . . . Led team with 12 passes defensed and tied with three others for top spot in interceptions with two . . . Seventh on all-time Miami interception chart with 18 (just behind Curtis Johnson and Tim Foley with 22 apiece) . . . Finished second on Miami squad in '85 with four interceptions (tied with Lankford) . . . Ended 1985 with 45 tackles . . . Contributed 46 tackles,

four interceptions and team-leading 17 passes defensed in 1984 . . . Also had pair of blocked field goal attempts versus Jets and Indianapolis . . . Had 121 interception return yards, 69 of which came on laterals from other defensive backfield members . . . Won starting CB job for '83 campaign following season-ending Achilles injury to Don McNeal . . . Won team Outstanding Defensive Back honors that year, leading team in interceptions (six) and passes defensed (12), and finishing second in solo tackles (69) . . . First NFL interception came off a Bill Kenney pass in win over Chiefs (9/25/83) to earn game ball . . . Career highlight came in win over Jets (10/16/83) with three interceptions of Richard Todd passes, all in second quarter . . . Appeared in all nine regular-season plus four playoff games in strike-shortened 1982 . . . Used only on special teams, had five tackles . . . Spent entire 1981 season on injured reserve after suffering torn hamstring in preseason finale versus Kansas City . . . Eighth-round draft choice (209th overall) of Miami in 1981.

COLLEGE: Was three-year starter at South Carolina State . . . Career totals show 161 total tackles, 11 interceptions and six fumble recoveries . . . Was co-captain of squad as senior as team went 10-1 with third place ranking in Division I-AA . . . Moved from safety to cornerback in final season when S.C. State dropped opener, then won 10 straight . . . Contributed 58 total tackles and pair of interceptions in 1980 campaign . . . An honor student at S.C. State, holds B.S. in business administration (graduated cum laude).

PERSONAL: Married to Cassandra (6/2/84), couple and son William, Jr. (12/10/85) reside in Miami year-round . . . Donated time during off-season to "Say No To Drugs" program as well as to speaking at schools in Dade County area on black history . . . Hobbies include photography, music and reading . . . Lists favorite TV shows as "The Cosby Show," "A Different World" and "All My Children" . . . Favorite movies are "A Soldier's Story," "Ragtime" and "Scarface" . . . Enjoys listening to George Benson, Anita Baker and Patti LaBelle . . . Says funniest football incident was during rookie year when wife-to-be wanted to know why uniform was never dirty after games . . . Attended Sylvan Hills High School in Atlanta, lettering in football, basketball and track . . . Once intercepted three passes and threw two touchdown passes in same high school game . . . Full name is William Thadius Judson, born March 26, 1959, in Detroit.

NFL STATISTICS

YEAR	TEAM	G-S	TACK.	ASST.	TOTAL	FUM. REC.	INT.	YDS.	LG	TD
1981	Miami			INJURED RESERVE						
1982	Miami	9-0	2	1	3	0	0	0	0	0
1983	Miami	16-16	69	13	82	0	6	60	29	0
1984	Miami	16-16	41	5	46	1	4	121	60t	1
1985	Miami	16-16	40	5	45	0	4	88	61t	1
1986	Miami	16-16	57	7	64	0	2	0	0	0
1987	Miami	12-12	40	5	45	0	2	11	10	0
6-YEAR TOTALS		**85-76**	**249**	**36**	**285**	**1**	**18**	**280**	**61t**	**2**
PLAYOFFS		**10-6**	**20**	**4**	**24**	**0**	**1**	**34**	**34**	**0**

ADDITIONAL STATS

Passes Defensed: 12 (P-3) in 1983, 17 (P-2) in 1984, 4 in 1985, 12 in 1986, 9 in 1987 for total of 54 (P-5)
Forced Fumbles: 1 in 1983, 2 in 1984, 2 in 1985, 1 in 1986, 2 in 1987 for total of 8
Blocked Field Goals: (P-1 in 1983); 1 at Jets, 11/4/84; 1 at Colts, 12/9/84; 1 at Jets, 10/14/85 for total of 3 (P-1)
Blocked Punts: 1 vs. Chicago, 12/2/85

DOLPHIN FACT

The Dolphins hold the NFL records for most seasons leading the league in fewest sacks allowed (7 — 1973, 1982-87) and most consecutive seasons leading the league in the same (1982-87). In 1987, Miami gave up only 13 sacks.

JIM KARSATOS

6-4 230 **#16**
Quarterback
Born: 5/26/63
College: Ohio State
Acquired: D12, 1987
NFL: First Season
Dolphins: First Season

PRO: Spent entire 1987 rookie season on injured reserve list . . . Concentrated on rehab and working out during off-season . . . Suffered torn medial colateral ligament in left knee in preseason opener versus Chicago (8/16/87) . . . Put on injured reserve on 8/31 . . . 12th-round draft choice (322nd overall) of Miami in 1987.

COLLEGE: Two-year starter and four-year letterman at Ohio State (1983-86) . . . Finished career third in almost every passing category at OSU behind four-year starter Art Schlichter and three-year regular Mike Tomczak . . . Career totals were 359 of 629 for 5,089 yards and 36 TDs with 21 interceptions . . . 36 career TD passes was second only to Schlichter's 50 . . . Also rushed for 130 yards and six TDs in career . . . Named second-team All-Big Ten by AP and co-captained squad as senior . . . Completed 145 of 272 for 2,122 yards and 13 TDs with 10 INTs in 1986 as Buckeyes captured co-championship of Big Ten . . . Set school records for TD passes (19) and completion percentage (61.2) as junior . . . Played in four games with two starts in 1984 as backup to Tomczak . . . Completed 23 of 38 for 334 yards and two TDs with two interceptions . . . Saw action in seven games with one start in '83 season . . . Originally slated to enroll at Ohio State in fall of 1981, knee surgery pushed enrollment back to Jan., 1982 . . . Was redshirted for 1982 season . . . Holds B.A. in communications.

PERSONAL: Single, lives in Fort Lauderdale . . . Hobbies include listening to music and sports . . . Idols are John Wayne, Woody Hayes and Johnny Unitas . . . Has hopes for career in broadcasting eventually . . . Interned in news department of Columbus, Ohio, TV station the summers before junior and senior years at Ohio State . . . Has worked with March of Dimes, Special Olympics and Central Ohio Diabetes Association . . . Lists favorite movie as "Arthur," favorite TV shows as "Cheers" and "Alf" and favorite recording artist as Jimmy Buffett . . . Attended Sunny Hills High School in Fullerton, Calif., lettering in football and basketball . . . Threw for 4,426 yards and 40 TDs at Sunny Hills, and was named Orange County Player of the Year his senior season . . . Weighed 215 pounds while playing Pop Warner football as a youth . . . Full name is James Joseph Karsatos, born May 26, 1963, in Fullerton, Calif.

NFL STATISTICS

GAMES/STARTS: 1987: injured reserve

DOLPHIN FACT

The Dolphins hold the NFL record for most consecutive home games won. Miami won 27 straight regular-season games (31 overall) at the Orange Bowl from 1971-74.

SCOTT KEHOE

6-4 275
Tackle
Born: 9/20/64
College: Illinois
Acquired: FA, 1987
NFL: Second Season
Dolphins: Second Season

PRO: Started all three replacement games at left tackle in 1987 . . . Suffered sprained right ankle in final replacement contest at N.Y. Jets (10/18) . . . Placed on injured reserve on 10/23 where he spent remainder of season . . . Had signed with Dolphins as free agent on 9/22 . . . Was in '87 training camp of Cleveland as free agent but was released.

COLLEGE: Two-year starter and four-year letterman (1983-86) at Illinois . . . Redshirted in 1982 . . . Named Most Valuable Lineman for Illini in 1986 . . . Also won All-Big Ten honors that year . . . Played in East-West Shrine Game following senior season . . . Won Max L. Rowe scholarship award (for top student-athlete) in football in 1985 . . . Played in '82 Liberty Bowl, '84 Rose Bowl and '85 Peach Bowl during career . . . Used at both guard and tackle . . . Formed left side of line with fellow Miami lineman Mark Dennis in 1986 (Kehoe at guard, Dennis at tackle) . . . Holds B.S. in hotel management.

PERSONAL: Single, lives year-round in Miramar, Fla. . . . Hobbies include playing golf and racquetball as well as fishing . . . Played in several golf tournaments during off-season . . . Lists favorite movies as "Stripes" and "48 Hours," favorite TV shows as "Alf" and "Cheers," favorite book as "All the President's Men" and favorite recording artists as Bruce Springsteen and Tears for Fears . . . Attended Oak Lawn (Ill.) High School, lettering in football, basketball, baseball and track . . . Full name is Scott Anton Kehoe, born Sept. 20, 1964, in Oak Lawn, Ill.

NFL STATISTICS

GAMES/STARTS: 1987: 3/3

LARRY KOLIC

6-1 239
Linebacker
#54
Born: 8/31/63
College: Ohio State
Acquired: D7, 1986
NFL: Third Season
Dolphins: Third Season

PRO: Saw action in seven non-strike games in '87, mainly on special teams . . . One of Miami's top special teams players . . . Young performer who also provides solid depth at inside linebacker . . . Placed

on five-man inactive roster for game at Cincinnati (11/8) after contracting virus . . . Also was inactive for weeks 10-13 . . . Returned to active roster for last two games of season . . . Contributed four special teams tackles in '87 – two versus Buffalo (10/25) and one against both New England (1) and Pittsburgh . . . Started last two games of '86 in place of Jackie Shipp at LILB spot after spending first 14 games of rookie season on injured reserve . . . Was activated on 12/13/86 and started next day at Rams in NFL debut . . . Recorded three solo tackles and recovered a key fumble in Miami's overtime win over Rams . . . Made eight solo tackles in season finale at home against New England . . . Finished '86 season with 11 tackles in only two games . . . Suffered pulled groin muscle in '86 training camp, necessitating placement on IR . . . Seventh-round draft choice (193rd overall) of Miami in 1986.

COLLEGE: Two-year starter and three-year letterman (1982, 1984-85) at Ohio State . . . Sat out redshirt year in 1983 . . . Logged time as an up linebacker and nose tackle in 1985 . . . Recorded 120 tackles over final two seasons . . . Best game of career came in '85 Citrus Bowl . . . Named game MVP as he intercepted two passes and returned one 10 yards for winning touchdown in Ohio State's 10-7 victory over BYU . . . Put together 74 tackles in '84, third highest on team, even though he missed four games . . . Majored in industrial technology.

PERSONAL: Married to Sarah (9/29/85), couple resides in North Lauderdale, Fla., with sons Luke (3/31/86) and Matthew (9/23/87) . . . Hobbies include weightlifting and playing golf . . . Spent '86 off-season as dock worker for trucking company in Columbus, Ohio . . . Attended Smithville (Ohio) High School, lettering in football and track . . . Full name is Lawrence Vincent Kolic, born Aug. 31, 1963, in Cleveland.

NFL STATISTICS

YEAR	TEAM	G-S	TACK.	ASST.	TOTAL	FUM. REC.	PASS DEF.
1986	Miami	2-2	11	0	11	1	2
1987	Miami	7-0	0	0	0	0	0
2-YEAR TOTALS		**9-2**	**11**	**0**	**11**	**1**	**2**

ADDITIONAL STATS

Special Teams Tackles: 4 in 1987

MIKE LAMBRECHT

6-1 274 **#69**
Nose Tackle
Born: 5/2/63
College: St. Cloud (Minn.) St.
Acquired: FA, 1987
NFL: Second Season
Dolphins: Second Season

PRO: Joined Dolphins as a free agent early last season after being released by team on final cut of training camp . . . Played in five games with three starts before suffering season-ending ankle injury . . . Top game of '87 was 11-tackle performance in first meeting with N.Y. Jets (10/18) . . . Had four stops, a sack and a forced fumble versus Kansas City . . . Added five tackles against Seattle . . . Also saw action against Pittsburgh and Cincinnati . . . Sustained severely sprained ankle versus Bengals (11/8) . . . Placed on injured reserve the following day . . . Finished rookie season with 20 tackles, 1½ sacks and a forced fumble

. . . Recommended to team by former Dolphins Hall of Fame center Jim Langer, who spotted him while working as a radio analyst of college games . . . Was signed by Miami on 9/23 . . . Spent first Buffalo game on five-man inactive roster.

COLLEGE: Four-year starter (1982-85) at St. Cloud (Minn.) State . . . Division II Kodak All-American and North Central Conference defensive MVP as a senior . . . All-NCC pick in '84 and '85 . . . Also named as team's outstanding defensive lineman as a junior and senior . . . Co-captained in 1985 . . . Recorded 234 tackles and 14 sacks during college career . . . Majored in art education and pre-dentistry.

PERSONAL: Single, splits residence between Miami Shores and Watertown, Minn. . . . Enjoys all outdoor activities in addition to art . . . Attended Watertown (Minn.) High School, lettering in football, basketball and track . . . Full name is Michael James Lambrecht, born May 2, 1963, in Watertown, Minn.

NFL STATISTICS

YEAR	TEAM	G-S	TACK.	ASST.	TOTAL	FUM. REC.	QB SACK	FUM. FOR.
1987	Miami	5-3	9	11	20	0	1½	1

PAUL LANKFORD

6-1 190
Cornerback
Born: 6/15/58
College: Penn State
Acquired: D3, 1982
NFL: Seventh Season
Dolphins: Seventh Season

#44

PRO: Started all 12 non-strike games in '87, 11 at regular left cornerback spot and one (Cincinnati) at free safety . . . Led all Miami defensive backs in tackles (fifth overall) with 49 (40 solo) . . . Led team in interceptions (three) and passes defensed (11) . . . Also had a fumble recovery and forced fumble . . . Chosen as team's Outstanding Defensive Back by South Florida media . . . Recorded season-high six tackles in both games versus Colts . . . Had at least two tackles in every game . . . Registered five hits in four games: New England (1), Pittsburgh, Dallas and Philadelphia . . . Returned INT 44 yards to one-yard line versus Jets (12/7) to set up TD . . . Began '87 campaign on strong note with interception, five tackles and pass defensed at New England . . . Has great speed (4.5 in the 40) and 37½ inch vertical jump (best on team) . . . Had 1986 season cut short when he suffered cracked left tibia versus Jets (11/24/86) . . . Started first 12 games of 1986 before going out with injury . . . Placed on injured reserve on 11/29 . . . Finished seventh on team in tackles with 54 despite shortened season . . . Started opener against San Diego at strong safety position in experiment which lasted only one week . . . Moved back to left cornerback spot following week versus Indianapolis, where he started next 11 games . . . Started 15 regular-season games for Dolphins in 1985 . . . Led Miami with four fumbles forced and 14 passes defensed . . . Finished eighth on team in tackles with 56 . . . Tied with William Judson for second on team with four interceptions . . . Performed in all 16 regular-season games in 1984 with six starts . . . Statistically, finished with 45 tackles, three interceptions, one fumble recovery and 12 passes defensed . . . Played in all 17 games in 1983, primarily when Dolphins went to six defensive backs and occasionally as a nickel . . . Made first NFL start in place

of injured Gerald Small against Buffalo (10/9/83) and had seven tackles . . . First NFL interception came off Mike Pagel pass and led to Dolphin TD in win over Colts (10/23/83) . . . Like all rookies in 1982, development was somewhat slowed due to players' strike . . . Played in all seven regular-season games following resumption of season . . . Also saw action in all four post-season games in Miami's drive to Super Bowl XVII . . . Third-round draft choice (80th overall) of Miami in 1982.

COLLEGE: Starred as defensive back at Penn State . . . Streak of 20 consecutive starts included '81 Nittany Lion win over Southern California in Fiesta Bowl . . . Achieved honorable mention All-America honors from The Sporting News and Football News as senior . . . Overall, had 62 tackles in final two Penn State campaigns . . . Against University of Miami in 1981, had 63-yard interception return, forced a UM fumble and recovered one . . . Led Penn State in interceptions as junior with four . . . A world-class hurdler, earned fourth-place finishes in two consecutive NCAA meets, including 50.06 time in 400-meter intermediate hurdles . . . Has B.S. in health planning and administration.

PERSONAL: Married to Wanda (4/11/87), couple resides in Miami . . . Hobbies include listening to music and playing golf . . . Lists favorite TV show as "The Cosby Show" . . . Attended Farmingdale (N.Y.) High School, lettering in football and track . . . Was junior national record holder in 400-meter hurdles set at USA versus USSR junior meet in 1977 . . . Crosstown high school track rival was Renaldo Nehemiah, former San Francisco wide receiver . . . Full name is Paul Jay Lankford, born June 15, 1958, in New York, N.Y.

NFL STATISTICS

YEAR	TEAM	G-S	TACK.	ASST.	TOTAL	FUM. REC.	INT.	YDS.	LG
1982	Miami	7-0	5	0	5	0	0	0	0
1983	Miami	16-1	22	6	28	0	1	10	10
1984	Miami	16-6	40	5	45	1	3	25	22
1985	Miami	16-15	48	8	56	0	4	10	6
1986	Miami	12-12	47	7	54	1	0	0	0
1987	Miami	12-12	40	9	49	1	3	44	44
6-YEAR TOTALS		**79-46**	**202**	**35**	**237**	**3**	**11**	**89**	**44**
PLAYOFFS		**10-2**	**15**	**5**	**20**	**0**	**1**	**2**	**2**

ADDITIONAL STATS

Passes Defensed: 6 in 1983, 12 in 1984, 14 in 1985, 5 in 1986, 11 in 1987 for total of 48
Forced Fumbles: 1 in 1983, 4 in 1985, 1 in 1987 for total of 6
Blocked Field Goals: 1 at Cleveland, 11/10/86

RONNIE LEE

6-3 275
Tackle
#72
Born: 12/24/56
College: Baylor
Acquired: T (Atlanta), 1984
NFL: 10th Season
Dolphins: Ninth Season

PRO: Steady veteran, had best season of career in 1987 . . . Started nine non-strike games (week 1, weeks 6-13) at right tackle . . . Sat out first Colts contest (9/20) after suffering pulled groin in opener at New England . . . Re-injured groin late in season against Philadelphia (12/13) . . . Spent final two games of '87 on five-man inactive roster

. . . Had groin surgery on 1/12/88 . . . Moved back to tackle position in '87 training camp after one-year stint at guard . . . Had played at tackle from 1983-85 . . . Played in 10 games, starting nine (first six, last three), at right guard in 1986 . . . Bothered by lingering groin injury, was put on injured reserve list on 10/18 . . . Activated off IR on 11/23, saw spot duty next day versus Jets . . . Moved from tackle to guard in '86 training camp after Steve Clark suffered season-ending injury and Greg Koch joined Dolphins . . . Played in 15 games in 1985, starting 13 . . . Enters fifth year of second stint with Miami . . . Was obtained from Atlanta on 8/27/84 along with sixth-round pick in exchange for cornerback Gerald Small . . . Saw action in all 16 regular-season contests in 1984 as special teams expert and also as backup to Cleveland Green at right tackle . . . A Dolphin tight end from 1979-82, was converted to offensive line by Don Shula in 1983 training camp . . . Was released by Dolphins before '83 regular season, but was picked up by Atlanta prior to third game of year . . . Played in 12 games for Falcons, both on special teams and on the offensive line . . . Had played in 57 Dolphin games during earlier four-year stay with 35 starts (28 in a row at one point) . . . In Miami's Super Bowl season of 1982, was utilized primarily as blocking tight end in team's three TE shuttle system . . . Had top statistical campaign in '81 with 16 starts and 14 receptions for 64 yards and a TD . . . Caught a combined nine passes for 97 yards during 1979 and '80 seasons . . . Third-round draft choice (65th overall) of Miami in 1979.

COLLEGE: Four-year starter at Baylor . . . Career totals included 53 receptions for 694 yards and five touchdowns . . . Participated in Senior Bowl, Hula Bowl and East-West Shrine Game . . . Was second-team All-Southwest Conference selection in 1977 . . . Was SWC Freshman of the Year in '75 and first-team All-SWC pick that season . . . Had career-high 80-yard reception against Texas A&M in '75.

PERSONAL: Married to Tessie, couple lives in Miami with children LaWhalen (1/7/76), Rhonnie (6/22/81) and Sheena (8/29/85) . . . Spent off-season studying at Conservatory of Fine Arts in Miami in an effort to improve his singing of love songs and ballads . . . Has huge collection of cowboy boots and hats . . . Attended Tyler (Texas) High School . . . Along with teammate Earl Campbell, team captured state championship in 1973 . . . Became fullback as senior following Campbell's graduation . . . Full name is Ronald Van Lee, born Dec. 24, 1956, in Pine Bluff, Ark.

NFL STATISTICS

YEAR	TEAM	G-S	NO.	YDS.	AVG.	LONG	TD
1979	Miami	16-2	2	14	7.0	10	0
1980	Miami	16-13	7	83	11.9	41	2
1981	Miami	16-16	14	64	4.6	11	1
1982	Miami	9-4	2	6	3.0	5	0
1983	Atlanta	12-0	OFFENSIVE TACKLE				
1984	Miami	16-0	OFFENSIVE TACKLE				
1985	Miami	15-13	OFFENSIVE TACKLE				
1986	Miami	10-9	OFFENSIVE GUARD				
1987	Miami	9-9	OFFENSIVE TACKLE				
9-YEAR TOTALS		**119-66**	**25**	**167**	**6.7**	**41**	**3**
PLAYOFFS		**11-6**	**2**	**12**	**6.0**	**6t**	**1**

ADDITIONAL STATS

Special Teams Tackles: 1 in 1982

DOLPHIN FACT

The Dolphins hold an 11-8 (.579) record in games they have played in a domed stadium – 4-0 against Indianapolis (Hoosier Dome), 5-5 against Houston (Astrodome), 1-1 against Detroit (Silverdome), 1-1 against New Orleans (Superdome) and 0-1 against Seattle (Kingdome). Miami never has played a regular-season or playoff game at Minnesota (Metrodome).

GEORGE LITTLE

6-4 276
Defensive End/
Nose Tackle
Born: 6/27/63
College: Iowa
Acquired: D3a, 1985
NFL: Fourth Season
Dolphins: Fourth Season

#99

PRO: Fourth-year lineman looking for improved season after disappointing '87 campaign . . . Saw action in nine games in '87 with no starts . . . Dressed for Dallas contest but did not play . . . Was on inactive list for last two games of season (Washington, New England) . . . Had only one tackle last season, versus Buffalo (10/25) . . . Started all 16 games in '86 as right defensive end . . . Second (behind T.J. Turner) among Miami linemen in tackles with 45 in '86 . . . Was ninth on team in tackles . . . Tied with Doug Betters for most QB sacks among Dolphin linemen with four . . . Won starting job from Kim Bokamper during '86 preseason . . . Suffered pinched nerve in neck versus Minnesota (8/9) in preseason, aggravated injury against Eagles (8/23) . . . Played in 14 regular-season games in 1985 . . . Started three . . . Played well early at both nose tackle and defensive end . . . Finished 1985 with 17 total tackles . . . Third-round draft choice (65th overall) of Miami in 1985.

COLLEGE: Started two of four seasons playing for Iowa at defensive tackle . . . Career stats included 173 total tackles . . . Also had 23 tackles for loss, including 15 sacks . . . As senior in 1984, earned AP honorable mention All-America honors to go along with AP and UPI first-team All-Big Ten accolades . . . Finished fourth on team in total tackles with 82 and also had 13 tackles for loss (5 QB sacks) . . . Was team's defensive MVP in three '84 games . . . Junior campaign included AP second-team All-Big Ten recognition in first season as starter . . . Was fifth among Hawkeye tacklers with 68 and also had nine QB drops . . . Was in on 14 stops as sophomore while playing on special teams and at tackle . . . Had performed same duties as freshman . . . Majored in communications.

PERSONAL: Single, splits time between Duquesne, Pa., and Miami Lakes with son George, Jr. (4/10/87) . . . Hobbies include fishing, boating and basketball . . . Lists favorite TV shows as "The Cosby Show" and "Alf," favorite movie as "Scarface" and favorite book as biography of Miss Jane Pittman . . . Enjoys listening to Houdini and Ready for the World . . . Has been involved in charity work for Sickle Cell Anemia and United Way . . . Attended Duquesne (Pa.) High School, lettering in football, baseball, basketball and volleyball . . . Two-time captain, was first-team all-state as senior while setting school record for tackles in a season . . . Full name is George Little, born June 27, 1963, in Duquesne, Pa.

NFL STATISTICS

YEAR	TEAM	G-S	TACK.	ASST.	TOTAL	QB SACK	FUM. REC.	PASS DEF.
1985	Miami	14-3	12	5	17	1	0	0
1986	Miami	16-16	39	6	45	4	1	0
1987	Miami	9-0	1	0	1	0	0	0
3-YEAR TOTALS		**39-19**	**52**	**11**	**63**	**5**	**1**	**0**
PLAYOFFS		**2-0**	**1**	**0**	**1**	**0**	**0**	**1**

DAN MARINO

6-4 222
Quarterback
Born: 9/15/61
College: Pittsburgh
Acquired: D1, 1983
NFL: Sixth Season
Dolphins: Sixth Season

#13

PRO: Entering his sixth season, already the league's all-time, top-ranked passer . . . Career passing efficiency rating of 94.1 heads the all-time top five which includes: Joe Montana (92.5), Ken O'Brien (86.8), Dave Krieg (84.5) and Roger Staubach (83.4) . . . Marino reached the NFL minimum (1,500 career attempts) mark to qualify for the ratings during the '86 campaign . . . Holds 20 Dolphin team records (tied for another) and 17 league standards (tied for three others) . . . Has thrown at least one TD in 66 of his 71 regular-season games (72 of 77 overall) . . . Thrown a TD pass in each of the playoff games (six) he's played . . . Thrown a TD pass in 34 of his last 35 regular-season games.

MARINO'S GAMES WITH AT LEAST ONE TD PASS	REG. SEASON	PLAYOFFS	OVERALL
1983	10 of 11	1 of 1	11 of 12
1984	16 of 16	3 of 3	19 of 19
1985	13 of 16	2 of 2	15 of 18
1986	16 of 16	–	16 of 16
1987	11 of 12	–	11 of 12
TOTALS	**66 of 71**	**6 of 6**	**72 of 77**

Had streak of 30 consecutive games with at least one TD pass broken last year at Buffalo (11/29/87); marked the second-longest string in NFL history behind only Johnny Unitas at 47 . . . Has had 14 games in his career in which he's thrown at least four TDs; that's three short of NFL record held by Unitas who played 18 seasons . . . There have been only 12 QBs in NFL history to pass for over 200 TDs; Marino has 168 . . . Durable, he's been Miami's starting QB in 69 of its last 72 regular-season games (only three missed were replacement games of 1987) . . . Had string of 50 straight starts ended by replacement games . . . Will go over 20,000 yards in passing in '88 (has 19,422) . . . Miami is 19-7 when he's thrown for over 300 yards during the regular season . . . Dolphins are 5-2 when Marino's passed for over 400 yards . . . Has thrown four INTs in one game only twice in career (both in 1986), vs. San Francisco (9/28/86) and Atlanta (11/30/86) . . . Named to the Pro Bowl each of his first five seasons (first four as the starter); however, has played in only one – after '84 season . . . First rookie QB ever voted to start in Pro Bowl (1983) . . . In regular-season games (71), he has suffered only six sub-50 percent completion pct. games: 11/2/86 vs. Oilers, 9/23/84 vs. Colts, 11/13/83 vs. Patriots, 11/15/87 vs. Colts, 11/29/87 vs. Bills and 12/20/87 vs. Redskins . . . Has undergone left knee surgery after four of his five NFL seasons: 1/6/84 after '83, 4/3/85 after '84, 2/7/86 after '85, no surgery after '86 and 3/8/88 after '87 . . . Last year's surgery was done by Olympic ski team physician, Dr. Richard Steadman, in Lake Tahoe . . . Holds NFL single-season records for: ATTEMPTS (623 in '86), COMPLETIONS (378 in '86), YARDS (5,084 in '84) and TOUCHDOWNS (48 in '84) . . . Tied with Unitas for second-most 300-yard passing games (26); Dan Fouts is first with 51 . . . Has thrown for over 400 yards in seven games, an NFL record . . . Along with Fouts, only QBs to pass for

4,000 yards in three straight seasons (1984-86) . . . Only QB to throw 40-or-more TDs in two different seasons . . . Only QB to throw 30-or-more TD passes in three different seasons, let alone three straight (48 in '84, 30 in '85, 44 in '86) . . . With his first two TD passes of '86 at San Diego in season's first game, set an NFL record for 100 career TD passes in the fewest amount of games to start a career; he reached 100 in his 44th contest, breaking previous mark (53 games) held by Unitas . . . Holds NFL record for most consecutive games with four-or-more TD passes (four in '84) . . . Led league in completions, yards and TDs three straight years (1984-86) . . . Only other QB to lead league in completions three straight years was George Blanda (1963-65); Fouts is only QB to lead league in yards longer, four seasons (1979-82), and Unitas is only QB to lead league in TDs longer, four seasons (1957-60) . . . Marino's career completion percentage (60.6) is second only to Montana (63.6) on the all-time chart . . . Tied for Dolphin team record for TDs in a game (six); threw for six in OT loss to Jets (9/21/86) . . . Should pass Bob Griese's team record for career TDs (192) in '88; has 168 . . . Second behind Griese in four other career passing categories: YARDS (19,422-25,092), ATTEMPTS (2,494-3,429), COMPLETIONS (1,512-1,926) and INTERCEPTIONS (80-172) . . . Leading passer (94.1) in Dolphin team history; just ahead of Griese (77.1), Earl Morrall (76.2), Don Strock (73.5) and David Woodley (65.4) . . . Owner of 23 of the top 28 passing-yardage games in Dolphin history . . . Has won record five straight team MVP awards in balloting of South Florida media . . . Also tabbed Outstanding Offensive Back for five consecutive years by media . . . Tied with four others (Csonka, Warfield, Scott, Baumhower) for second-most Pro Bowl years (five) by a Dolphin; record is six by Griese, Langer, Kuechenberg and Stephenson . . . Tied with Csonka, Warfield, Scott for second-most consecutive Pro Bowl games (five); Langer and Stephenson lead with six . . . Tied with Stephenson for second-most Pro Bowl starts (four) by a Dolphin; Langer first with five.

RECORD WHEN MARINO'S . . .

(regular season)

Thrown 0 Touchdowns:	0-5	Rushed for a Touchdown:	3-0
Thrown 1 Touchdown:	12-4	Not Been Intercepted:	20-3
Thrown 2 Touchdowns:	11-6	Been Intercepted:	28-20
Thrown 3 Touchdowns:	14-5	Played on Grass:	32-13
Thrown 4 Touchdowns:	8-2	Played on Turf:	16-10
Thrown 5 Touchdowns:	3-0	Played in Domes:	6-3
Thrown 6 Touchdowns:	0-1	Played on Monday Night:	8-5
Thrown at least 1 Touchdown:	48-18	Played on Sunday Night:	2-0
Not Been Sacked:	22-8	Played in Prime Time:	10-5
Been Sacked:	26-15		

1987 SEASON: Led AFC in attempts (444) and completions (263) . . . Was second in NFL in attempts behind Neil Lomax (463) and third in completions behind Lomax (275) and Montana (266) . . . Finished second in AFC in passing with 89.2 rating; Bernie Kosar tops at 95.4 . . . Placed fourth in league passing rating . . . Was behind Boomer Esiason (3,321) in AFC passing yards . . . Led AFC in touchdowns with 26 (Montana topped league with 31) . . . Did not play in three replacement games; only three Dolphin contests he's missed in last 63 games . . . Had string of 30 straight games with at least one TD end at Buffalo (11/29) . . . **1986 SEASON:** Led AFC in passing (92.5); second in league to Tommy Kramer (92.6) . . . Only QB in league to throw TD pass in every game in '86 . . . Threw for 4,746 yards, third-highest total in NFL history . . . Threw 44 TDs in '86, second-highest total ever behind his own 48 . . . At one point, had 103 straight pass attempts without interception . . . Was named AFC offensive player of the week following week 15 (OT win over Rams in Anaheim) when he hit on 29 of 46 for 403 yards and five TDs, including 20-yard toss to Mark Duper in OT for the win . . . Tabbed AFC's player of the month for November when in five games he completed 122 of 198 (61.6%) for 1,510 yards (302 per-game average) and 16 TDs . . . Had longest pass completion in league (85 yards for TD to Duper vs. Houston, 11/2/86) . . . Tied team record, set personal high with six TD passes versus Jets (9/21/86) . . . Went over 15,000 yards passing in career versus Atlanta (11/30/86) . . . For first time in career, threw four INTs in a game; did it twice, vs. 49ers (9/28) and Atlanta (11/30) . . .

1985 SEASON: Finished fourth in AFC in passing; fifth in league . . . Led league in yards (4,137), completions (336) and touchdowns (30) . . . Was second in AFC in completions behind John Elway (605) . . . Threw for over 300 yards six times; Dolphins won all six games . . . Was 45 of 93 for 486 yards, three TDs and three INTs in two playoff games . . . **1984 SEASON:** Had sensational season in '84; named in nationwide poll by CBS and The New York Times as most popular pro football player in America despite second-year status . . . Led NFL in attempts (564), completions (362), yards (5,084), average gain per pass attempt (9.0), percentage of TDs per attempt (8.5), TDs (48) and rating (108.9) . . . His yards, TDs and completions were new NFL records . . . Threw four TDs versus Patriots (10/21/84), breaking Bob Griese's single-season team record for TD passes in just eight games . . . In game number nine, broke Griese's seasonal team mark for passing yards that was set in '68 . . . Set AFC Championship Game records by throwing for 421 yards and four TDs in 45-28 win over Pittsburgh on 1/6/85 . . . In Super Bowl XIX, completed 29 of 50 for 318 yards . . . **1983 SEASON:** Enjoyed unparalleled success for first-year QB in '83 . . . Named Rookie of the Year and was first rookie QB named to start in Pro Bowl . . . Amazingly, accumulated all stats and honors despite playing only the equivalent of 10 games . . . Miniscule interception rate of 2.0 shattered Griese's '71 team record of 3.4 . . . Led AFC in passing with 96.0 rating; first rookie QB since 1970 league merger to lead a conference in passing (fifth in NFL history) . . . Third in league behind Steve Bartkowski (97.6) and Joe Theismann (97.0) . . . Tied for fourth in AFC in TDs with 20 . . . In relief appearance against Raiders (9/18/83), engineered TD drives on first two possessions as an NFL quarterback . . . Made first start in overtime loss to Buffalo (10/9/83) and was 19 of 29 for 322 yards and three TDs . . . At one point, threw 95 passes without an INT and tossed just three in 242 attempts . . . First play as an NFL QB was a sideline pass completion thrown to Duper for nine yards versus the Raiders (9/18/83) . . . Marino's first NFL TD came at the end of his first drive in the league: a six-yarder to TE Joe Rose . . . Marino's first NFL INT came a week later (10/2/83) in New Orleans as Reggie Lewis returned it 27 yards for a TD . . . Suffered left knee sprain in fourth quarter at Houston (12/4/83) and missed last two regular-season games (Strock quarterbacked Dolphins to wins in both) . . . With knee brace, returned to complete 15 of 25 in playoff loss to Seattle . . . First-round draft choice (27th overall and sixth QB) of Miami in 1983.

MARINO'S TOUCHDOWNS BY QUARTERS
(regular season)

FIRST:	26	THIRD:	42
SECOND:	63	FOURTH:	36
	OVERTIME:	1	

COLLEGE: Had record-setting career at University of Pittsburgh from 1979-82 . . . In four seasons at Pitt, completed 693 of 1,204 passes (57.5) for 8,597 yards, 79 touchdowns and 69 interceptions . . . Is Panthers' record-holder in passing yards for season (2,876 in 1981) and career (8,597); in passes attempted and completed for season (226 of 380 in 1981) and career (693 of 1,204); and in touchdown passes for season (37 in 1981) and career (79) . . . Is also school's all-time total offense leader with 8,290 yards compared to 6,526 of runner-up Tony Dorsett . . . Along with Dorsett (Denver), Hugh Green (Dolphins) and Bill Fralic (Atlanta) is one of only four players to have Pitt jersey retired . . . On NCAA all-time lists, ranks fifth in passing yardage, fourth in completions and fourth in TD passes . . . During tenure at hometown school, Panthers posted records of 11-1, 11-1, 11-1 and 9-3, including four bowl appearances (Fiesta, Gator, Sugar and Cotton) . . . In senior season, stats show 221 completions in 378 attempts (58.4) for 2,432 yards, 17 TDs and 23 interceptions, including Pitt's 7-3 Cotton Bowl loss to SMU . . . Earned All-America honors as a junior and finished fourth in Heisman Trophy balloting . . . Connected on 226 of 380 attempts (59.5) for 2,876 yards, 37 touchdowns and 23 interceptions . . . Was MVP at Sugar Bowl that year for second-ranked Panthers, completing 26 passes for 261 yards and three TDs in 24-20 edging of Georgia . . . Led Pitt to Gator Bowl in 1980, completing 116 of 224 throws (51.8) for 1,609 yards, 15 TDs and 14 interceptions . . . Became starter midway through freshman season of '79, hitting on

130 of 222 passes (58.6) for 1,680 yards, 10 scores and nine pick-offs . . . Suffered knee injury versus West Virginia that season, missing three games and later requiring off-season surgery . . . Has B.A. in communications.

PERSONAL: Married to Claire (1/30/85), Marino and his wife have two children, Daniel Charles (9/4/86) and Michael Joseph (5/18/88), and reside in Fort Lauderdale . . . Teamed with golf pro Dan Pohl to win the championship at the AT&T Pebble Beach National ProAm in early February at Pebble Beach, Calif. . . . The team won by two strokes with a 33-under-par 255 . . . Marino's score was used on 31 holes in the four-day tournament . . . Has appeared on the cover of every national sports publication at least once . . . Ran a football clinic in London in 1985 with Don Strock . . . Sponsors an annual golf tournament in May in Pittsburgh for the benefit of the Leukemia fund . . . Very active in the National Italian-American Hall of Fame's Miami chapter, organizing annual golf tournament for charity . . . Was the number-one selection in the inaugural United States Football League draft, being chosen by the Los Angeles Express . . . Had been a fourth-round choice of baseball's Kansas City Royals in 1979 . . . Attended Central Catholic High School in Pittsburgh, lettering in football and baseball . . . Full name is Daniel Constantine Marino, Jr., born Sept. 15, 1961, in Pittsburgh.

NFL STATISTICS

YEAR	TEAM	G-S	ATT.	COMP.	YDS.	PCT.	TD	INT.	LG	TKLD.	RATE
1983	Miami	11-9	296	173	2210	58.4	20	6	85t	10/80	96.0
1984	Miami	16-16	564	362	5084	64.2	48	17	80t	13/120	108.9
1985	Miami	16-16	567	336	4137	59.3	30	21	73	18/157	84.1
1986	Miami	16-16	623	378	4746	60.7	44	23	85t	17/119	92.5
1987	Miami	12-12	444	263	3245	59.2	26	13	59t	9/77	89.2
5-YEAR TOTALS		**71-69**	**2494**	**1512**	**19422**	**60.6**	**168**	**80**	**85t**	**67/553**	**94.1**
PLAYOFFS		**6-6**	**234**	**131**	**1680**	**55.9**	**13**	**10**	**41t**	**5/43**	**79.4**

ADDITIONAL STATS

Rushing: 28 for 45 yards, 1.6 avg., long 15, 2 TDs in 1983; 28 for -7 yards, -.3 avg., long 10 in 1984; 26 for -24 yards, -.9 avg., long 2 in 1985; 12 for -3 yards, -.3 avg., long 13 in 1986; 12 for -5 yards, -.4 avg., long 5t, 1 TD in 1987 for total of 106 for 6 yards, 1 avg., long 15, 3 TDs

Miscellaneous Tackles: 2 in 1984

1983 GAME-BY-GAME PASSING

DATE	OPPONENT	ATT.	COMP.	YDS.	PCT.	TD	INT.	LG	TKLD.	W/L	SCORE
†9/19	at L.A. Raiders	17	11	90	64.8	2	0	11	0/0	L	14-27
†10/2	at New Orleans	22	12	150	54.5	1	1	25	1/6	L	7-17
10/9	BUFFALO	29	19	322	65.5	3	2	63t	3/35	L	35-38(OT)
10/16	at N.Y. Jets	30	17	225	56.7	3	0	66t	3/10	W	32-14
10/23	at Baltimore	18	11	157	61.1	2	0	64	0/0	W	21-7
10/30	L.A. RAMS	38	25	279	65.8	2	1	46t	0/0	W	30-14
11/6	at San Francisco	29	15	194	51.7	2	0	29	1/11	W	20-17
11/13	at New England	37	14	141	37.8	0	1	17	1/15	L	6-17
11/20	BALTIMORE	21	14	240	66.7	1	0	85t	0/0	W	37-0
11/28	CINCINNATI	29	18	217	62.1	3	0	43	1/3	W	38-14
12/4	at Houston	26	17	195	65.4	1	1	28t	0/0	W	24-17
12/31	SEATTLE	25	15	193	60.0	2	2	32t	0/0	L	20-27

†Played in relief of David Woodley

1984 GAME-BY-GAME PASSING

DATE	OPPONENT	ATT.	COMP.	YDS.	PCT.	TD	INT.	LG	TKLD.	W/L	SCORE
9/2	at Washington	28	21	311	75.0	5	0	74t	0/0	W	35-17
9/9	NEW ENGLAND	27	16	234	59.3	2	2	38t	0/0	W	28-7
9/17	at Buffalo	35	26	296	74.3	3	1	23	0/0	W	21-17
9/23	INDIANAPOLIS	29	14	257	48.3	2	0	80t	0/0	W	44-7
9/30	at St. Louis	36	24	429	66.7	3	0	51	1/9	W	36-28
10/7	at Pittsburgh	24	16	226	66.7	2	1	34t	0/0	W	31-7
10/14	HOUSTON	32	25	321	78.1	3	0	32t	1/6	W	28-10
10/21	at New England	39	24	316	61.5	4	1	28	0/0	W	44-24
10/28	BUFFALO	28	19	282	67.9	3	3	65t	1/4	W	38-7
11/4	at N.Y. Jets	42	23	422	54.8	2	2	54	2/15	W	31-17
11/11	PHILADELPHIA	34	20	246	58.9	1	1	21	1/12	W	24-23
11/18	at San Diego	41	28	338	68.3	2	2	32	0/0	L	28-34(OT)
11/26	N.Y. JETS	31	19	192	61.3	4	0	24	1/9	W	28-17
12/2	L.A. RAIDERS	57	35	470	61.4	4	2	64t	3/36	L	34-45

12/9	at Indianapolis	41	29	404	70.7	4	1	42	2/17	W	35-17
12/17	DALLAS	40	23	340	57.5	4	2	63t	1/12	W	28-21
*12/29	SEATTLE	34	21	262	61.8	3	2	34t	0/0	W	31-10
*1/6	PITTSBURGH	32	21	421	65.6	4	1	41t	0/0	W	45-28
*1/20	San Francisco	50	29	318	58.0	1	2	30	4/29	L	16-38

1985 GAME-BY-GAME PASSING

DATE	OPPONENT	ATT.	COMP.	YDS.	PCT.	TD	INT.	LG	TKLD.	W/L	SCORE
9/8	at Houston	24	13	159	54.2	0	2	45	1/1	L	23-26
9/15	INDIANAPOLIS	48	29	329	60.4	2	0	26	0/0	W	30-13
9/22	KANSAS CITY	35	23	258	65.7	2	1	30	0/0	W	31-0
9/29	at Denver	43	25	390	58.1	3	0	73	3/25	W	30-26
10/6	PITTSBURGH	45	27	277	60.0	1	3	27	0/0	W	24-20
10/14	at N.Y. Jets	23	13	136	56.5	0	1	25	1/10	L	7-23
10/20	TAMPA BAY	39	27	302	69.2	3	1	42	0/0	W	41-38
10/27	at Detroit	44	23	247	52.3	2	2	22	1/8	L	21-31
11/3	at New England	33	15	171	51.5	0	2	39	2/19	L	13-17
11/10	N.Y. JETS	37	21	362	56.8	3	3	60t	3/15	W	21-17
11/17	at Indianapolis	27	22	330	59.5	1	0	42	1/7	W	34-30
11/24	at Buffalo	31	22	233	70.9	2	2	22	1/17	W	23-14
12/2	CHICAGO	27	14	270	51.9	3	1	52	3/25	W	38-24
12/8	at Green Bay	44	30	345	68.2	5	1	61t	0/0	W	34-24
12/16	NEW ENGLAND	33	17	192	51.5	1	1	19	2/15	W	30-27
12/22	BUFFALO	24	15	136	62.5	2	1	23	1/16	W	28-0
*1/4	CLEVELAND	45	25	238	55.6	1	1	39	0/0	W	24-21
*1/12	NEW ENGLAND	48	20	248	41.7	2	2	29	1/14	L	14-31

1986 GAME-BY-GAME PASSING

DATE	OPPONENT	ATT.	COMP.	YDS.	PCT.	TD	INT.	LG	TKLD.	W/L	SCORE
9/7	at San Diego	36	23	290	63.9	3	0	49t	4/29	L	28-50
9/14	INDIANAPOLIS	29	17	254	58.6	1	1	47	0/0	W	30-10
9/21	at N.Y. Jets	50	30	448	60.0	6	2	46t	2/13	L	45-51(OT)
9/28	SAN FRANCISCO	46	27	301	58.7	1	4	24	2/18	L	16-31
10/5	at New England	23	13	167	56.5	1	3	45	2/15	L	7-34
10/12	BUFFALO	41	24	337	58.5	1	1	39	1/9	W	27-14
10/19	L.A. RAIDERS	32	20	286	62.5	3	2	68t	2/13	L	28-30
10/26	at Indianapolis	42	23	243	54.8	1	0	27	0/0	W	17-13
11/2	HOUSTON	29	12	220	41.4	4	2	85t	1/3	W	28-7
11/10	at Cleveland	39	22	295	56.4	2	1	24t	0/0	L	16-26
11/16	at Buffalo	54	39	404	72.2	4	0	39	2/15	W	34-24
11/24	N.Y. JETS	36	29	288	80.6	4	0	27	0/0	W	45-3
11/30	ATLANTA	40	20	303	50.0	2	4	54t	0/0	L	14-20
12/7	at New Orleans	41	27	241	65.9	3	0	23t	0/0	W	31-27
12/14	at L.A. Rams	46	29	403	63.0	5	1	69t	1/4	W	37-31(OT)
12/22	NEW ENGLAND	39	23	266	59.0	3	2	32t	0/0	L	27-34

1987 GAME-BY-GAME PASSING

DATE	OPPONENT	ATT.	COMP.	YDS.	PCT.	TD	INT.	LG	TKLD.	W/L	SCORE
9/13	at New England	37	19	165	51.4	3	2	27	0/0	L	21-28
9/20	at Indianapolis	32	23	254	71.9	3	0	43	1/9	W	23-10
10/25	BUFFALO	36	24	303	66.7	4	0	25t	1/7	L	31-34(OT)
11/1	PITTSBURGH	31	25	332	80.6	4	2	50t	0/0	W	35-24
11/8	at Cincinnati	41	26	262	63.4	1	0	30t	3/27	W	20-14
11/15	INDIANAPOLIS	34	14	194	41.2	2	1	37	0/0	L	21-40
11/22	at Dallas	39	22	265	56.4	1	1	41	1/7	W	20-14
11/29	at Buffalo	28	13	165	46.4	0	3	24	1/8	L	0-27
12/7	N.Y. JETS	40	29	293	72.5	1	0	35	0/0	W	37-28
12/13	at Philadelphia	39	25	376	64.1	3	1	54	2/19	W	28-10
12/20	WASHINGTON	50	22	393	44.0	3	1	59t	0/0	W	23-21
12/28	NEW ENGLAND	37	21	243	56.8	1	2	24	0/0	L	10-24

*Playoff Game

SINGLE-GAME HIGHS 'N' LOWS

Most Pass Attempts:

57 vs. L.A. Raiders, 12/2/84
54 at Buffalo, 11/16/86
50 at N.Y. Jets, 9/21/86
50 vs. Washington, 12/20/87
48 vs. Indianapolis, 9/15/85
*48 vs. New England, 1/12/86

Most Pass Completions:

39 at Buffalo, 11/16/86
35 vs. L.A. Raiders, 12/2/84
30 at Green Bay, 12/8/85
30 at N.Y. Jets, 9/21/86
29, five times (last time: vs. N.Y. Jets, 12/7/87)

Most Yards Passing:	470 vs. L.A. Raiders, 12/2/84
	448 at N.Y. Jets, 9/21/86
	429 at St. Louis, 9/30/84
	422 at N.Y. Jets, 11/4/84
	*421 vs. Pittsburgh, 1/6/85
Most TD Passes:	6 at N.Y. Jets, 9/21/86
	5 at Washington, 9/2/84
	5 at Green Bay, 12/8/85
	5 at L.A. Rams, 12/14/86
	4, 11 times (last time: vs. Pittsburgh, 11/1/87)
Highest Completion Pct.:	80.6 vs. N.Y. Jets, 11/24/86
	80.6 vs. Pittsburgh, 11/1/87
	78.1 vs. Houston, 10/14/84
	75.0 at Washington, 9/2/84
	74.3 at Buffalo, 9/17/84
Most Interceptions:	4 vs. San Francisco, 9/28/86
	4 vs. Atlanta, 11/30/86
	3, five times (last time: at Buffalo, 11/29/87)
Fewest Pass Attempts:	17 at L.A. Raiders, 9/19/83
	18 at Baltimore, 10/23/83
	21 vs. Baltimore, 11/20/83
	22 at New Orleans, 10/2/83
	23, two times (last time: at New England, 10/5/86)
Fewest Pass Completions:	11 at L.A. Raiders, 9/19/83
	11 at Baltimore, 10/23/83
	12 at New Orleans, 10/2/83
	12 vs. Houston, 11/2/86
	13, five times (last time: at Buffalo, 11/29/87)
Fewest Yards Passing:	90 at L.A. Raiders, 9/19/83
	136 at N.Y. Jets, 10/14/85
	136 vs. Buffalo, 12/22/85
	141 at New England, 11/13/83
	150 at New Orleans, 10/2/83
Fewest TD Passes:	0 at New England, 11/13/83
	0 at Houston, 9/8/85
	0 at N.Y. Jets, 10/14/85
	0 at New England, 11/3/85
	0 at Buffalo, 11/29/87
	1, 18 times (last time: vs. New England, 12/28/87)
Lowest Completion Pct.:	37.8 at New England, 11/13/83
	41.2 vs. Indianapolis, 11/15/87
	41.4 vs. Houston, 11/2/86
	44.0 vs. Washington, 12/20/87
	46.6 at Buffalo, 11/29/87
Fewest Interceptions:	0, 19 times (last time: vs. N.Y. Jets, 12/7/87)
	1, 26 times (last time: vs. Washington, 12/20/87)
Longest Completions:	85 yards (TD) to Duper vs. Baltimore, 11/20/83
	85 yards (TD) to Duper vs. Houston, 11/2/86
	80 yards (TD) to Duper vs. Indianapolis, 9/23/84
	74 yards (TD) to Duper at Washington, 9/2/84
	73 yards to Nathan at Denver, 9/29/85
Most Times Sacked:	*4 vs. San Francisco, 1/20/85
	4 at San Diego, 9/7/86
	3, seven times (last time: at Cincinnati, 11/8/87)
Most Rushing Yards:	18 at New England, 11/13/83
Longest Run:	15 at New England, 11/13/83

*Playoff Game

MARINO VS. THE NFL

(Includes playoff games)

OPPONENT	W-L	ATT.	COMP.	YDS.	PCT.	TD	INT.	LG
Atlanta	0-1	40	20	303	50.0	2	4	54t
Buffalo	6-3	306	201	2478	65.7	22	13	65t
Chicago	1-0	27	14	270	51.9	3	1	52
Cincinnati	2-0	70	44	479	62.9	4	0	43
Cleveland	1-1	84	47	533	56.0	3	2	39
Dallas	2-0	79	45	605	56.9	5	3	63t
Denver	1-0	43	25	390	58.1	3	0	73
Detroit	0-1	44	23	247	52.3	2	2	22
Green Bay	1-0	44	30	345	68.2	5	1	61t
Houston	3-1	111	67	895	60.4	8	5	85t
Ind./Balt.	9-1	331	196	2662	59.2	19	3	85t
Kansas City	1-0	35	23	258	65.7	2	1	30
*L.A. Raiders	0-2	106	66	846	62.3	9	4	68t

L.A. Rams	2-0	84	54	682	64.3	7	2	69t
Minnesota				- NO GAMES -				
New England	3-7	353	182	2143	51.6	17	18	45
**New Orleans	1-0	63	39	391	61.9	4	1	25
N.Y. Giants				- NO GAMES -				
N.Y. Jets	6-2	289	181	2366	62.6	23	8	66t
Philadelphia	2-0	73	45	622	61.6	4	2	54
Phoenix/St. Louis	1-0	36	24	429	66.7	3	0	51
Pittsburgh	4-0	132	89	1256	67.4	11	7	50t
San Diego	0-2	77	51	628	66.2	5	2	49t
San Francisco	1-2	125	71	813	56.8	4	6	30
Seattle	1-1	59	36	455	61.0	5	3	34t
Tampa Bay	1-0	39	27	302	69.2	3	1	42
Washington	2-0	78	43	704	55.1	8	1	74t
TOTALS	**51-24**	**2,728**	**1,643**	**21,102**	**60.2**	**181**	**90**	**85t**

*statistics include 9/19/83 loss in which he did not start

**statistics include 10/2/83 loss in which he did not start

MARINO'S NFL RECORDS

Highest Pass Rating, Career (min. 1,500 attempts): **94.1**
Highest Pass Rating, Rookie Season: ..... **96.0 in 1983**
Most Passes Attempted, Season: ..... **623 in 1986**
Most Passes Completed, Season: ..... **378 in 1986**
Highest Completion Percentage,
Rookie Season: ..... **58.45 in 1983 (296-173)**
Most Yards Gained, Season: ..... **5,084 in 1984**
Most Games, 400 or more Yards Passing, Career: **7**
Most Games, 400 or more Yards Passing, Season: ..... **4 in 1984**
Most Games, 300 or more Yards Passing, Season: ..... **9 in 1984**
Most Touchdown Passes, Season: ..... **48 in 1984**
Most Games, Four or more Touchdown
Passes, Season: ..... **6 in 1984**
Most Consecutive Games, Four or more
Touchdown Passes: ..... **4 in 1984**
Lowest Percentage, Passes Had Intercepted,
Rookie Season: ..... **2.03 in 1983 (296-6)**
Most Seasons, 40 or more Touchdown Passes: ..... **2 (1984, 1986)**
Most Consecutive Seasons, 30 or more
Touchdown Passes: ..... **3 (1984, 1985, 1986)**
Most Consecutive Seasons, 30 or more
Touchdown Passes: ..... **3 (1984-86)**
100 TD Passes in Fewest Amount of Games
to Start Career: ..... **44 (9/7/86 at S.D.)**

(Records Tied For)

Most Consecutive Seasons Leading League, Completions: ..... **3 (1984-86), with George Blanda (Houston, 1963-65)**
Most Consecutive Games, 400 or more Yards Passing: ..... **2 (1984), with Dan Fouts (San Diego, 1982) and Phil Simms (N.Y. Giants, 1985)**
Most Consecutive Seasons, 4,000 or more Yards Passing: ..... **3 (1984-86), with Dan Fouts (San Diego, 1979-81)**

AWARDS

ASSOCIATED PRESS – 1983 second-team All-NFL; 1984 All-NFL, MVP and offensive player of the year; 1985 All-NFL; 1986 All-NFL
COLLEGE & PRO FOOTBALL NEWSWEEKLY – 1984 All-NFL and MVP; 1985 All-NFL
FOOTBALL DIGEST – 1984 All-NFL and MVP; 1985 All-NFL; 1986 All-NFL
FOOTBALL NEWS – 1983 offensive player of the year; 1984 player of the year; 1985 All-AFC; 1986 All-AFC
MAXWELL CLUB BERT BELL AWARD – 1984
NEA – 1984 MVP and All-NFL; 1985 second-team All-NFL; 1986 second-team All-NFL
NFL ALUMNI – 1984 quarterback of the year; 1985 quarterback of the year; 1986 quarterback of the year
NFLPA – 1984 MVP; 1986 AFC MVP
PRO BOWL – 1983; 1984; 1985; 1986; 1987
PRO FOOTBALL WEEKLY – 1983 All-AFC; 1984 All-NFL, MVP and All-AFC; 1986 All-NFL and All-AFC
PFWA – 1984 All-NFL and MVP; 1985 All-NFL; 1986 All-NFL

SEAGRAM'S – 1984 All-NFL; 1986 player of the year
SPORTS ILLUSTRATED – 1985 All-NFL; 1986 All-NFL
SPORTING NEWS – 1983 rookie of the year; 1984 All-NFL and MVP; 1985 All-NFL; 1986 All-NFL
UNITED PRESS – 1983 All-AFC; 1984 All-AFC; 1985 All-AFC; 1986 All-AFC
WASHINGTON TOUCHDOWN CLUB – 1984 MVP
ALL-ROOKIE TEAMS (1983) – Sporting News, PFWA, Pro Football Weekly and Football Digest

MARINO VS. HALL OF FAME QUARTERBACKS

(Comparing Dan Marino's first five seasons with those of the 15 quarterbacks in the Pro Football Hall of Fame)

PLAYER	ATT.	COMP.	YDS.	PCT.	TD	INT.	RATE
MARINO, DAN (MIAMI, 1983-87)	**2494**	**1512**	**19422**	**60.6**	**168**	**80**	**94.1**
Baugh, Sammy (Washington, 1937-41)	765	414	5101	54.1	40	63	58.1
Blanda, George (Chicago, Balt., 1949-53)	515	225	3025	43.7	22	39	45.7
Dawson, Len (Pittsburgh, Clev., 1957-61)	45	21	204	46.7	2	5	35.1
Graham, Otto (Cleveland, 1946-50)	1314	729	12028	55.5	100	61	92.5
Jurgensen, Sonny (Philadelphia, 1957-61)	557	307	4965	55.1	43	34	85.5
Layne, Bobby (Chi., N.Y., Det., 1948-52)	1306	614	8753	47.0	73	81	62.0
Luckman, Sid (Chicago, 1939-43)	582	306	5975	52.6	58	44	90.4
Namath, Joe (N.Y. Jets, 1965-69)	2043	1026	15487	50.2	97	104	70.1
Starr, Bart (Green Bay, 1956-60)	722	387	5019	53.6	23	40	63.3
Staubach, Roger (Dallas, 1969-73)	646	381	5371	59.0	41	31	87.0
Tarkenton, Fran (Minnesota, 1961-65)	1541	832	12018	54.0	96	79	79.0
Tittle, Y.A. (Balt., S.F., 1948-52)	1215	639	8830	52.6	57	67	68.9
Unitas, John (Baltimore, 1956-60)	1507	801	12053	53.2	109	72	83.9
Van Brocklin, Norm (Los Angeles, 1949-53)	976	528	8516	54.1	70	58	82.7
Waterfield, Bob (Clev., Los Angeles, 1945-49)	1119	552	8088	49.3	71	93	59.8

MARINO HAS . . .

- a better touchdown to interception differential (+88) than any of the 15 QBs in the Hall of Fame over their career; closest to him is Tarkenton at +76 (342-266).
- already passed four of the HOF QBs in career touchdown passes (Waterfield, 98 in 8 years; Luckman, 139 in 12 years; Starr, 152 in 16 years; and Staubach, 153 in 11 years).
- chance to pass five more Hall of Famers in career touchdown passes in 1988 – Namath, 173 in 13 years; Van Brocklin, 173 in 12 years; Graham, 174 in 10 years; Baugh, 186 in 16 years; and Layne, 196 in 15 years.
- thrown for more yards (19,422) in his first five seasons in football than any of the HOF QBs did in their initial five campaigns; closest to him is Namath's 15,487 yards.
- thrown more TD passes (168) in his first five league seasons than any of the HOF QBs did in the five years to start their careers; closest is the 109 of Unitas.
- a better completion percentage (60.6%) than any of the HOF QBs had over their careers; closest is the 57.4% (1,808-3,149) of Starr.

DOLPHIN FACT

Dan Marino holds a 9-6 record in the regular season against the other quarterbacks from the Class of 1983. He is 4-2 against Ken O'Brien (Jets), 2-2 against Jim Kelly (Bills), 1-0 against John Elway (Broncos) and 2-2 against Tony Eason (Patriots) when both QBs have started the game. Marino never has faced Todd Blackledge (Steelers).

DOUG MARRONE

6-5 275
Guard/Center
Born: 7/25/64
College: Syracuse
Acquired: FA, 1987
NFL: Second Season
Dolphins: Second Season

#78

PRO: Served as backup at both guard and center in 1987 . . . Played in four games, but spent majority of season on injured reserve . . . Suffered left thigh bruise in practice (9/16) the week after playing in season opener at New England . . . Put on IR on 9/18 . . . Activated on 12/12 after season-ending knee injury to Dwight Stephenson . . . Saw action in final three games of '87 . . . Had been released by Dolphins on final cut (9/7) but was re-signed the following day . . . Regular participant in team's off-season conditioning program prior to '87 and '88 . . . Failed in attempt to make roster of Raiders in 1986 training camp . . . Sixth-round draft choice (164th overall) of L.A. Raiders in 1986.

COLLEGE: Three-year starter (1983-85) at Syracuse . . . Capped off senior year by playing in East-West Shrine Game . . . Played role as Orangemen set three school passing records in 1985 . . . Chosen Player of the Game in 1985 Cherry Bowl . . . Honorable mention All-East selection as a junior . . . Named second-team All-East his sophomore year . . . Holds B.S. in psychology.

PERSONAL: Single, splits residence between Pembroke Pines, Fla., and the Bronx, N.Y. . . . Spent part of off-season working in marketing and merchandising for Pepsi-Cola in Syracuse, N.Y. . . . Has done work with N.Y. Gov. Mario Cuomo's Athletes Against Drunk Driving program . . . Hobbies include reading and playing golf . . . Lists favorite movie as "Moonstruck," favorite TV show as "Wise Guy," favorite book as "Brotherhood of War" and favorite recording artists as the Eagles . . . Attended Herbert H. Lehman High School in the Bronx, N.Y., lettering in football and baseball . . . Full name is Douglas Charles Marrone, born July 25, 1964, in the Bronx, N.Y.

NFL STATISTICS

GAMES/STARTS: 1987: 4/0

DON McNEAL

6-0 193
Cornerback
Born: 5/6/58
College: Alabama
Acquired: D1, 1980
NFL: Eighth Season
Dolphins: Eighth Season

#28

PRO: Veteran cornerback is tied for ninth on Miami's all-time intercep-

tion list with Lloyd Mumphord and Lyle Blackwood (each has 14), trails Dick Westmoreland (15) . . . Won first-ever Nat Moore Award for community service and civic participation in 1987 . . . One of five finalists for 1988 NFLPA/Childhelp Player Award, recognizing an active player for humanitarian endeavors . . . Played in all 12 non-strike games in '87 with no starts . . . Had 17 tackles (14 solo) . . . Made season-high six tackles versus Colts (1); also forced a fumble and had three passes defensed in that contest . . . Played in 15 games in 1986 with one start . . . Sole start came in season-opener at San Diego when he filled in at left cornerback spot for Paul Lankford, who was tried at safety for that game only . . . Tied for team lead in interceptions in 1986 with two . . . Interception of New Orleans QB Dave Wilson and ensuing 29-yard return set up Miami TD that turned out to be game-winner in 31-27 triumph on 12/7/86 . . . Made 27 tackles (20 solo) in '86 . . . Played in 10 games in 1985 with no starts . . . Came back after knee injury in preseason game with Buffalo . . . Saw action as nickel back . . . Made 18 total tackles in 1985 . . . Sidelined by knee injury in 1984, played in 11 games with 10 starts (plus three starts in playoff matches) . . . Statistics showed 38 total tackles, three interceptions and team-leading three fumble recoveries . . . On 10/21/84 at New England, suffered partial tear of knee ligaments on tackle of Patriots' Stephen Starring on end around . . . Did not require surgery, but was placed in cast and missed next five games . . . Returned interception 11 yards for TD versus Colts (9/23/84) . . . Spent entire 1983 campaign on injured reserve with ruptured Achilles tendon suffered in Orange Bowl preseason scrimmage (7/30/83) . . . In Super Bowl season of '82, led Dolphins in interceptions with four of team's league-leading total of 19 . . . Returned interception of Richard Todd pass 19 yards for TD at Jets (9/12/82) . . . Also had pair of thefts and 11 passes defensed in four post-season contests as Miami advanced to NFL title game . . . In '81, had 12 regular-season starts, missing three games with torn hamstring . . . In season's 15th game, suffered fractured forearm while attempting to tackle Kansas City's Joe Delaney . . . Missed regular-season finale, but managed to play in San Diego playoff game despite cast and pin in arm . . . Started 13 games in 1980 NFL debut season before sustaining broken wrist and torn thumb ligaments at Pittsburgh (11/30/80) . . . Had career-high five interceptions that season and was unanimous NFL All-Rookie selection . . . Also was first rookie honored by South Florida media as team's Outstanding Defensive Back . . . Had 79 tackles and 17 passes defensed in '80, both career highs . . . First league start in '80 featured three "take-aways" (interception, tipped pass and forced fumble) . . . Also had two interceptions in loss at New England . . . First-ever defensive back drafted by Miami in first round, earned Tommy Fitzgerald Award as outstanding rookie in 1980 training camp . . . First-round draft choice (21st overall and fourth DB) of Miami in 1980.

COLLEGE: Was three-year starter for Paul "Bear" Bryant at Alabama . . . Helped Crimson Tide win pair of national championships in 1978 and '79, and was an All-American as senior . . . Also was named to All-America strength team . . . Overall, had 97 tackles, seven interceptions and 29 passes defensed in career . . . Played in East-West and Senior Bowl all-star games . . . During tenure at 'Bama, team won three consecutive Sugar Bowls, over Ohio State 35-6, Penn State 14-7 and Arkansas 24-9 . . . Goal-line tackle of Nittany Lion receiver Scott Fitzkee sealed that win over Penn State for '79 national title . . . Holds B.S. in social psychology.

PERSONAL: Married to Rhonda (7/17/83), couple and daughter Jessica (12/15/86) live in Miami . . . Is frequent speaker at schools and churches . . . Runs football camp in hometown of Atmore, Ala. . . . Along with teammate Dwight Stephenson, made headlines in June of '84 by helping police capture three men responsible for over 30 break-ins in Miami area . . . Prior to 9/23/84 game versus Colts, along with Stephenson was presented with Silver Medal of Valor (highest honor that can be bestowed upon a civilian) by Miami-Dade Police Department . . . Grew up on a farm, has worked in educational program for children of migrant workers in South Dade County fields . . . Many other charitable organizations he has worked with include: United Negro College Fund, The Starting Place drug and alcohol rehab center, cystic fibrosis, diabetes association, leukemia foundation, Special Olympics, Mailman Center, United Cerebral Palsy, "Say No to Drugs" program and Ronald McDonald House . . . Regular

visitor to local VA hospital . . . Hobbies include bowling, golf and basketball, along with collecting pennies and matchbooks . . . Lists favorite TV shows as "The Cosby Show" and "Sanford and Son," favorite book as "anything by Sydney Sheldon" and favorite recording artist as Patti LaBelle . . . Attended Escambia County High School in Atmore, Ala., lettering in football (MVP) and track . . . Did not begin playing high school football until junior year, then helped school to 3A state championship in 1974 . . . One of 10 children, was raised by father after mother died in 1964 . . . Full name is Donald McNeal, born May 6, 1958, in Atmore, Ala.

NFL STATISTICS

YEAR	TEAM	G-S	TACK.	ASST.	TOTAL	FUM. REC.	INT.	YDS.	LG	TD
1980	Miami	13-13	56	23	79	1	5	17	15	0
1981	Miami	12-12	44	15	59	1	0	0	0	0
1982	Miami	9-9	27	10	37	0	4	42	23	1
1983	Miami			INJURED RESERVE						
1984	Miami	11-10	33	5	38	3	3	41	30	1
1985	Miami	10-0	15	3	18	0	0	0	0	0
1986	Miami	15-1	20	7	27	0	2	46	29	0
1987	Miami	12-0	13	4	17	0	0	0	0	0
7-YEAR TOTALS		**82-45**	**208**	**67**	**275**	**5**	**14**	**146**	**30**	**2**
PLAYOFFS		**10-8**	**18**	**5**	**23**	**1**	**2**	**36**	**20**	**0**

ADDITIONAL STATS

Passes Defensed: 17 in 1980, 16 in 1981, 3 in 1982, 10 in 1984, 2 in 1985, 5 in 1986, 3 in 1987 for total of 56
Forced Fumbles: 1 in 1980, 1 in 1981, 1 in 1984, 1 in 1986, 1 in 1987 for total of 5
Special Teams Tackles: 5 in 1987

SCOTT NICOLAS

6-3 230
Linebacker
#52
Born: 8/7/60
College: Miami (Fla.)
Acquired: FA, 1987
NFL: Seventh Season
Dolphins: Second Season

PRO: Dependable backup at inside linebacker, also serves as primary long snapper for Dolphins . . . Signed with Miami as free agent on 10/9/87 after release by Cleveland on 9/7/87 (final cut) . . . Had spent first five NFL seasons with Browns . . . Stands to play in 100th game of career in '88; enters year with 85 games played . . . Played in final 12 games of season for Miami in 1987 . . . Finished with 14 tackles (12 solo), plus forced fumble and pass defensed, in '87 . . . Made career-high 12 tackles (nine solo) at Jets (10/18) in last replacement game; also forced fumble in contest . . . Had only other two tackles on defense in '87 versus Kansas City . . . Tied for second on team in special teams tackles with nine in '87 . . . Plays on nearly every special teams unit . . . Did not miss a game in five seasons with Browns, playing in 73 consecutive contests (fifth-most on team) before release . . . Began role as Cleveland's long snapper in rookie year of 1982 . . . Also returned nine kickoffs (for 94 yards) during stint with Browns . . . Served as Cleveland's special teams co-captain in 1986 . . . Contributed 27 tackles in '86 . . . In '85, was key member of Browns' kickoff coverage squad which ranked first in NFL . . . Finished 1985 with 43 tackles, third-highest among non-starters . . . Had sea-

son-high nine stops versus New England (10/6/85) . . . Recovered deflected punt that led to winning TD in Cleveland's 24-20 victory in same Patriots game . . . Recorded only sack of career, plus six tackles, following week at Houston as he subbed for injured Eddie Johnson . . . Played entire Dolphins-Browns playoff game (1/4/86) when Tom Cousineau sat out with broken wrist . . . Cleveland's leading special teams tackler in 1984 . . . Had 18 total tackles in '84 . . . Started eight games in 1983 in place of Dick Ambrose (out with broken ankle) . . . Finished '83 with career-high 51 total stops . . . Reminded Browns coaches of a young Ambrose (both were 12th-round picks) when he made team as rookie in 1982 . . . 12th-round draft choice (312th overall) of Cleveland in 1982.

COLLEGE: Played four seasons (1978-81) locally at University of Miami . . . Broke all school tackling records (single-game, season and career) of former NFL linebacker Ted Hendricks . . . Led Hurricanes in stops each of his final three seasons . . . Made 456 career tackles (307 solo), 109 more than Hendricks . . . Had record-breaking 140 stops in sophomore season, including 26 in Miami's stunning 26-10 upset of Penn State in 1979 . . . Holds B.B.A. in marketing.

PERSONAL: Married to Alicia (5/9/81), couple splits residence between Fort Lauderdale and Westlake, Ohio, with daughter Brittaney (2/17/84) and son Bren (6/15/86) . . . Played for Dolphins' defensive coach Tom Olivadotti at both University of Miami (1980-81) and in NFL with Cleveland (1985-86) . . . Brother, Chris, is redshirt sophomore at Florida State who is in running for starting role at center in '88 . . . Hobbies include playing golf and basketball . . . Spent off-season attending to business interests in Cleveland area . . . Lists favorite book as "Brotherhood of the Rose" and favorite recording artist as Hank Williams, Jr. . . . Attended Clearwater (Fla.) High School, lettering in football, basketball and baseball . . . Full name is Scott Stephen Nicolas, born Aug. 7, 1960, in Wichita Falls, Texas.

NFL STATISTICS

YEAR	TEAM	G-S	TACK.	ASST.	TOTAL	FUM. REC.	QB SACK	FOR. FUM.
1982	Cleveland	9-0	1	1	2	0	0	0
1983	Cleveland	16-8	36	15	51	0	0	1
1984	Cleveland	16-0	10	8	18	1	0	1
1985	Cleveland	16-1	18	25	43	1	1	0
1986	Cleveland	16-0	17	10	27	0	0	0
1987	Miami	12-0	12	2	14	0	0	1
6-YEAR TOTALS		**85-9**	**94**	**61**	**155**	**2**	**1**	**3**
PLAYOFFS		**4-1**	**1**	**1**	**2**	**0**	**0**	**0**

ADDITIONAL STATS

Passes Defensed: (P-1) in 1985, 1 in 1987 for total of 1 (P-1)
Special Teams Tackles: 9 in 1987
Kickoff Returns: 2 for 16 yards, 8.0 avg., long 10 in 1982; 2 for 29 yards, 14.5 avg., long 15 in 1983; 1 for 12 yards in 1984; 1 for 9 yards in 1985; 3 for 28 yards, 9.3 avg., long 13 (P-1 for 3 yards) in 1986 for total of 9 for 94 yards, 10.4 avg., long 15 (P-1 for 3 yards)

DOLPHIN FACT

Since the 1970 merger of the National and American football leagues, Miami is the only NFL team to twice open up a season with 10 or more consecutive wins. The Dolphins did it in 1972 (14 wins) and 1984 (11 wins). Only two other teams have even accomplished this feat – Minnesota in 1975 (10 wins) and Chicago in 1985 (13 wins).

JOHN OFFERDAHL

6-3 237 **#56**
Linebacker
Born: 8/17/64
College: Western Michigan
Acquired: D2, 1986
NFL: Third Season
Dolphins: Third Season

PRO: Leader of Dolphin defense, has become one of best young linebackers in NFL . . . Started nine games in 1987 at right inside LB . . . Miami was 6-3 in those games . . . Despite playing three fewer games than most Dolphin veterans, still finished second on team in tackles with 67 (54 solo) – 12 behind leader Jackie Shipp at 79 . . . Had 1½ QB sacks and one pass defensed . . . Suffered torn right bicep in preseason opener with Chicago (8/16/87) and was placed on injured reserve on 9/8 . . . Activated on 10/31, day before game with Pittsburgh . . . Started versus Steelers and responded with nine tackles . . . Had season-high 13 tackles at Buffalo (2) . . . Made 11 tackles versus Philadelphia (added a QB sack) and Washington . . . Recorded at least four tackles in every game but one (two versus Jets) . . . Named to second straight Pro Bowl, this time as a backup . . . Nick Buoniconti is only other Dolphin LB named to two Pro Bowls (1972-73) . . . Named to second-team All-AFC squad by UPI and honorable mention All-NFL team by AP last year . . . Won award as Miami's outstanding linebacker (voted by South Florida media) for second straight year . . . Last Dolphin to accomplish that feat was Bob Brudzinski (1983-84) . . . Only Dolphin LB to win more than two consecutive team awards was Buoniconti (five, 1970-74) . . . Enjoyed fine Pro Bowl outing last year as he led AFC with seven tackles in 15-6 victory . . . Had arthroscopic surgery on left ankle on 2/23/88 . . . Enjoyed banner rookie season in '86, earning various rookie-of-the-year awards, leading team in tackles and being chosen to Pro Bowl . . . Was first Dolphin LB ever named as a starter to Pro Bowl; only fourth Miami LB overall (Buoniconti, Kim Bokamper and A.J. Duhe were others) . . . Started all 15 regular-season games he played in; missed at Buffalo (11/16) with severely bruised right elbow he suffered week before against Cleveland . . . Led team in tackles in 10 of his 15 games . . . Led Dolphins with 135 tackles (109 solo); next Dolphin on tackle chart was Shipp with 85 . . . Recorded first NFL interception versus Colts (9/14/86) . . . Had career-high 16 tackles against New England (10/5/86) . . . Named AFC Defensive Player of the Week following Colts game (10/26/86) when he made game-saving, one-on-one, open-field tackle of Owen Gill on fourth-and-10 from Miami 22 with :33 left; had 10 tackles (nine solo) and three QB pressures on day; left locker room on crutches after aggravating left ankle injury . . . His 10 tackles versus Houston (11/2/86) and first sack of career came as he only played first half; still named Defensive Player of the Week by Sports Illustrated . . . Recorded 100th tackle of career versus Atlanta (11/30/86) . . . Among his '86 post-season honors: Old Spice NFL Rookie of the Year; Pro Bowl starter; Pro Football Weekly All-AFC, Rookie of the Year and All-Rookie Team; Football News first-team All-AFC; AP second-team All-NFL; UPI first-team All-AFC and All-Rookie; NFLPA AFC Rookie of the Year (second place); PFWA All-Rookie; and Football Digest All-Rookie . . . Tabbed as Dolphins' Outstanding Linebacker and Rookie of the Year in 1986 . . . Also won Tommy Fitzgerald Award as outstanding rookie in training camp . . . Was a late signee in rookie year, holding out until 7/29/86; showed awareness by spending five weeks prior to signing in South Florida to get used to humidity . . . Won starting post from Mark Brown on 8/4/86 . . . Second-round draft choice (52nd overall) and Miami's first pick in 1986.

COLLEGE: Started every game for Western Michigan over four-year career (1982-85) . . . Named team MVP in '84 and '85 seasons . . . Won honors as top defensive player in '83 . . . Selected to All-Mid American Conference first team in 1983, 1984 and 1985 (unanimous) . . . Also chosen as MAC Defensive Player of the Year in '85 . . . Won AP All-America honors three straight seasons – 1985 (second team), 1984 (third team), 1983 (honorable mention) . . . Named most valuable defensive player of North team in 1986 Senior Bowl after stopping Heisman Trophy winner Bo Jackson twice on fourth-and-one plays . . . MAC career leader in tackles with 694 . . . WMU career leader in tackles, forced fumbles (17) and fumbles recovered (eight) . . . Also WMU season record holder in tackles (192 in 1983), forced fumbles (five in 1984) and fumble recoveries (four in 1985) . . . Led Broncos in solo, assisted and total tackles all four years . . . Best game in 1985 was against Central Michigan, when he had 24 tackles, forced two fumbles and intercepted one pass . . . Went to Western Michigan on half scholarship, but it was elevated to full scholarship after first week of practice . . . Majored in bio-medical sciences.

PERSONAL: Single, lives year-round in Fort Lauderdale . . . Spent '86 off-season attending classes at University of Miami, where he is in process of completing his undergraduate degree in bio-medicine . . . Last March was honorary chairman for Walk America '88 in South Florida, the largest annual fundraiser for the March of Dimes Birth Defects Foundation . . . Comes from very sports-minded family . . . Parents, Arnold and Irene, are frequent visitors to both home and away Dolphin games . . . Subject of Sports Illustrated article (5/12/86) . . . Enjoys fishing, playing sheep's head (a German card game), listening to music and reading books . . . Favorite author is Robert Ludlum and favorite recording artists are Steve Winwood and Level 42 . . . Owns his own French Horn and plays it quite well . . . Related to New York Islander Pat Flatley through marriages of his two sisters . . . Attended Fort Atkinson (Wis.) High School, lettering in football, basketball and baseball . . . Full name is John Arnold Offerdahl, born Aug. 17, 1964, in Wisconsin Rapids, Wis.

NFL STATISTICS

YEAR	TEAM	G-S	TACK.	ASST.	TOTAL	FUM. REC.	QB SACK	INT.	YDS.
1986	Miami	15-15	109	26	135	0	2	1	14
1987	Miami	9-9	54	13	67	0	1½	0	0
2-YEAR TOTALS		**24-24**	**163**	**39**	**202**	**0**	**3½**	**1**	**14**

ADDITIONAL STATS

Forced Fumbles: 3 in 1986
Passes Defensed: 8 in 1986, 1 in 1987 for total of 9

JAMES PRUITT

6-3 198
Wide Receiver
#82
Born: 1/29/64
College: Cal State-Fullerton
Acquired: D4, 1986
NFL: Third Season
Dolphins: Third Season

PRO: Assumed more prominent role in Dolphins' receiving corps in 1987 with departure of Nat Moore, becoming Miami's third receiver

behind Mark Clayton and Mark Duper . . . Continued to make the clutch catch in his second season in the league . . . Of his 41 career receptions, 34 have gone for first downs (21/26 last year, 13/15 in '86) . . . Played in 12 games in 1987 with one start . . . Finished sixth on team in receiving with 26 catches for 404 yards (15.5 average) and three TDs . . . Was 48th in AFC in receiving . . . Possesses abundance of natural talent, is ready to step in at any time for Clayton or Duper should the need arise . . . Runs a 4.5 40 and has 35-inch vertical jump . . . First-ever NFL start was versus Indianapolis (11/15) as Duper was out with rib injury . . . Responded by making two catches for 48 yards, including career-long 37-yard grab, against Colts . . . Saw extensive action at Cincinnati (11/8) after Duper left game . . Made career-high six receptions for 90 yards (also a career high) versus Bengals . . . Caught eventual winning score (two-yard TD pass from Dan Marino) in 20-14 victory at Dallas (11/22); that reception also kept alive Marino's streak of 30 consecutive games with at least one TD pass . . . Had four receptions for 48 yards, including nine-yard pass which was Miami's only touchdown, in season-finale versus New England (12/28) . . . Had 29-yard reception down to one-yard line to set up go-ahead TD in 28-10 win at Philadelphia (12/13) . . . Made three catches for 36 yards at Buffalo . . . Had 25-yard TD grab in first Bills game (10/25) . . . Made at least one reception in every game he played in in '87 except opener at New England (9/13) . . . Made NFL debut in 1986 as Dolphins' fourth receiver in passing situations . . . Finished ninth on team with 15 receptions for 235 yards and two TDs in '86 . . . Also returned punts for Miami until mid-season . . . Had 11 returns for 13.6-yard average, including 71-yarder for TD against Colts (9/14/86) . . . That return is fifth-longest in Dolphin history . . . In all, totalled 106 yards in returns (two returns) in first meeting with Colts, second-highest amount in one game in team history . . . For efforts against Indianapolis was presented special teams game ball . . . Had two receiving touchdowns in '86 . . . Only catch of game versus Rams (12/14/86) in front of hometown Los Angeles fans was 6-yard TD grab . . . Other TD also was from six yards out, at Jets (9/21/86) . . . Had season-high three receptions against Buffalo (10/12, for 62 yards) and at Indianapolis (10/26, for 35 yards) . . . Fourth-round draft choice (107th overall) of Miami in 1986.

COLLEGE: Four-year letterman (1982-85) at Cal State-Fullerton . . . Finished career as No. 2 all-time leading receiver at Fullerton in both receptions (74) and reception yardage (1,323) . . . His nine TD catches put him fifth in that category . . . Caught 21 passes for 467 yards and six TDs as senior . . . Named second-team All-Pacific Coast Athletic Association in 1985 . . . Served as team captain his senior season . . . Played in Blue-Gray Classic . . . Capped off sophomore season with selection as Fullerton's Player of the Game in California Bowl, catching six passes for 133 yards . . . Had caught game-winning TD pass versus Fresno State with leaping, fourth-down reception in end zone that put Titans into Cal Bowl . . . Member of "The Bomb Corps" at Fullerton, a quartet of receivers who lettered together for four years . . . Majored in communications.

PERSONAL: Single, resides in Hollywood, Fla. . . . Played on Dolphins' basketball and softball teams in off-season . . . Lists favorite TV show as "The Cosby Show" and favorite recording artists as Prince and Michael Jackson . . . Attended Thomas Jefferson High School in Los Angeles, lettering in football, basketball and track . . . Full name is James Bouvias Pruitt, born Jan. 29, 1964, in Los Angeles.

NFL STATISTICS

			RECEIVING					PUNT RETURNS					
YEAR	TEAM	G-S	NO.	YDS.	AVG.	LG	TD	NO.	FC	YDS.	AVG.	LG	TD
1986	Miami	16-0	15	235	15.7	27	2	11	1	150	13.6	71t	1
1987	Miami	12-1	26	404	15.5	37	3	0	0	0	0.0	0	0
2-YEAR TOTALS		**28-1**	**41**	**639**	**15.6**	**37**	**5**	**11**	**1**	**150**	**13.6**	**71t**	**1**

ADDITIONAL STATS

Miscellaneous Tackles: 3 in 1986, 2 in 1987 for total of 5

SINGLE-GAME HIGHS

Most Receptions:	6 at Cincinnati, 11/8/87
	4 vs. New England, 12/28/87
	3 vs. Buffalo, 10/12/86
	3 at Indianapolis, 10/26/86
	3 at Buffalo, 11/29/87
Most Receiving Yards:	90 at Cincinnati, 11/8/87
	62 vs. Buffalo, 10/12/86
	48 vs. Indianapolis, 11/15/87
	48 vs. New England, 12/28/87
Most TD Receptions:	1, five times
Longest Receptions:	37 vs. Indianapolis, 11/15/87
	29 at Philadelphia, 12/13/87
	27 vs. Buffalo, 10/12/86

FUAD REVEIZ

5-11 220 **#7**
Kicker
Born: 2/24/63
College: Tennessee
Acquired: D7, 1985
NFL: Fourth Season
Dolphins: Fourth Season

PRO: Young kicker who has shown good leg strength in past . . . Played in 11 of 12 non-strike games in 1987 . . . Missed contest at Philadelphia (12/13) after suffering bruised right thigh making tackle on kickoff week before versus Jets . . . Stands fifth on team's all-time scoring list with 265 points (45 FGs, 130 PATs) after only three seasons in league . . . Enters year with shot at passing Larry Csonka (342 points) to move into fourth place (behind Garo Yepremian, Uwe von Schamann and Nat Moore) . . . Finished '87 as leading scorer on team with 55 points; was third straight year he had led in scoring . . . Was 9/11 on field goal attempts and 28/30 on PAT tries in 1987 . . . FG percentage of 81.8% was career high and would have rated second-best in club history had he had minimum 15 attempts to qualify . . . Was perfect 5/5 inside 40-yard line in '87 . . . Has missed only three FG tries of under 40 yards in career (28/31) . . . Only has one miss inside of 30-yard line in career (17/18) . . . Did not miss FG try at home last year (4/4) . . . Only two missed PATs of '87 came late in season (versus Jets, Washington) after he had suffered thigh injury . . . Kicked FGs of 48 and 34 yards at Cincinnati . . . Also booted 48-yarder against Redskins . . . Successful on 47-yard FG try in season finale versus New England . . . Only other game of '87 with two field goals was at Dallas (26, 33 yards) . . . Nearly forced to sit out second Colts contest (11/15) after spending Friday night before game in hospital with pinched nerve in neck . . . Played in all 16 games in 1986 . . . Led team in scoring with 94 points (eighth on AFC kickers scoring chart) . . . Converted 14 of 22 field goal attempts and 52 of 55 PAT tries in '86 . . . His 52 successful PATs were most in NFL in 1986 and second-most in a single season in Dolphin history (record is 66 by von Schamann in 1984) . . . Hit career-long 52-yard field goal at Buffalo (11/16/86) . . . Struggled early in '86 but came on late in year . . . Was perfect in last five games of season (5/5 FG, 19/19 PAT) . . . Hit career-high six of six PATs in both games versus Jets . . . Had first blocked field goal try in pros against Buffalo (11/16/86) . . . Pulled quadricep muscle in '86 mini-camp, continued to be bothered by injury during training camp . . . Won 1986 NFL Kickers Competition in off-season . . . Enjoyed tremendous first season and was named Dolphin Rookie of the Year in 1985 . . . Played in all 16 regular-season games and two playoff contests . . . Led team in scoring with 116 points . . .

Those 116 tallies were one shy of Dolphin single-season record of 117, set in 1971 by Yepremian . . . Converted 22 of 27 field goal attempts and 50 of 52 PAT tries in '85 . . . Field goal percentage of 81.5% for 1985 is second-best in team history . . . Finished fourth in AFC and sixth in NFL in scoring (kickers only) . . . Set club rookie records for points, FGs and PATs . . . Beat out incumbent von Schamann and veteran Eddie Garcia in '85 camp . . . Named College and Pro Football Newsweekly first-team All-Pro . . . Booted 47-yarder in dramatic win over Chicago (12/2/85) . . . Came through with 51-yard field goal in playoff contest with Cleveland . . . His 43-yard field goal with :11 left to play lifted Dolphins to 41-38 triumph over Tampa Bay (10/20/85) . . . Also booted a 47-yarder with 4:27 remaining to propel Miami past New England (12/16/85) by 30-27 score . . . Seventh-round draft choice (195th overall) of Miami in 1985.

COLLEGE: Put together record-setting four-year career at Tennessee (1981-1984) . . . Career totals included converting on 71 of 95 field goal attempts (74.7%) and 100 of 103 PAT tries (98.1%, including 53 straight) . . . School records included most points scored (314), most field goals kicked, most field goals attempted, highest percentage FGs made and highest percentage PATs made . . . Career field goal total was second in Southeastern Conference history . . . UT career scoring record eclipsed Gene McEver's mark of 276 set in 1931 . . . Owned NCAA record for highest percentage of successful FGs over 40 yards . . . As senior, earned AP second-team All-SEC accolades, connecting on 20 of 23 FGs (including 20 of 21 from inside 50 yards) and successfully hitting 18 straight after opening game miss (SEC record) . . . Played in Blue-Gray Classic . . . Junior season totals showed 17 of 26 field goals and 27 of 28 PATs for 78 points . . . Top season came in 1982 sophomore campaign, being named to AP and UPI's first-team All-SEC squads as well as being selected as SEC's Sophomore of the Year . . . Converted 27 of 31 field goals (87.1%) and 20 of 20 PATs . . . Set NCAA records that year for most FGs over 40 yards (13/17) and most field goals over 50 yards (8/10) . . . Twice kicked five three-pointers in a single game and had SEC record 60-yarder . . . As freshman, was accurate on seven of 15 field goals and 25 of 25 PATs . . . Was on way to attend junior college in California when contacted by Vols head coach Johnny Majors a week before classes started . . . Credits success to famed former Vols kicking coach George Cafego . . . Played in bowl game all four seasons (Garden State, Peach, Citrus and Sun) . . . Majored in cultural studies.

PERSONAL: Married to Gayle (3/17/84), couple resides in Miami with son Nicholas (3/29/88) . . . Worked in corporate leasing department of local Chevrolet dealership during off-season . . . Has worked as sports reporter for WLTV-TV (Spanish Channel 23) in Miami for three years in his spare time . . . Provides commentary on Dolphins for WLTV every Monday night during season . . . Became American citizen on 2/11/86, last member of his family to do so . . . Feature subject of Dolphins' 1987 and 1988 United Way commercial (shot in both English and Spanish) . . . Heavily involved in local community . . . Ran golf tournament last March to benefit Miami Children's Hospital . . . Has "Points For Kids" program set up where he gives $100 for every successful field goal to Lucky Acorns (a group teaching self-esteem and working toward dropout prevention in Dade County schools); last year contributed $900 to Lucky Acorns as result of nine FGs made in '87 season . . . Sits on board of directors of Lucky Acorns . . . Is spokesman for "Say No to Drugs" program in Dade County . . . Held kicking camp for youngsters in South Dade County along with punter Reggie Roby in 1985 and '86 . . . Has worked with Informed Families (drug prevention group), Fellowship of Christian Athletes and South Florida Boy Scouts . . . Visited Miami Children's Hospital along with wife on Christmas Eve of 1986 . . . Did color commentary for tape-delayed broadcast of Super Bowl XX to Colombia . . . Hobbies include listening to music, history and photography . . . Lists favorite TV show as "The Cosby Show," favorite recording artist as Bruce Springsteen and favorite book as biography of Lee Iacocca . . . Attended Sunset High School in Miami, lettering in football, soccer and wrestling . . . Also played linebacker in high school, leading team in tackles as junior and senior . . . Was second-team all-state pick as kicker his senior season and had 60-yard FG that was longest in Florida high school history . . . Full name is Fuad Reveiz, born Feb. 24, 1963, in Bogota, Colombia.

NFL STATISTICS

YEAR	TEAM	G	PATs	FGs	PCT.	BLK	NET YDS.	AVG. MADE	LG	PTS.
1985	Miami	16	50/52	22/27	.815	0	761	34.6	49	116
1986	Miami	16	52/55	14/22	.636	1	463	33.1	52	94
1987	Miami	11	28/30	9/11	.818	0	327	36.3	48	55
3-YEAR TOTALS		**43**	**130/137**	**45/60**	**.750**	**1**	**1551**	**34.7**	**52**	**265**
PLAYOFFS		**2**	**5/5**	**1/3**	**.333**	**0**	**51**	**51.0**	**51**	**8**

FIELD-GOAL ACCURACY

YEAR	1-19	20-29	30-39	40-49	50-PLUS	TOTALS	PCT.
1985	0/0	8/9	5/5	9/10	0/3	22/27	.815
1986	1/1	5/5	4/6	3/8	1/2	14/22	.636
1987	1/1	2/2	2/2	4/6	0/0	9/11	.818
3-YEAR TOTALS	**2/2**	**15/16**	**11/13**	**16/24**	**1/5**	**45/60**	**.750**
PLAYOFFS	**0/0**	**0/0**	**0/1**	**0/1**	**1/1**	**1/3**	**.333**

KICKING SURFACES

YEAR	HOME (GRASS)	HOME PCT.	AWAY TOTAL	AWAY PCT.	AWAY GRASS	AWAY TURF	TOTALS ALL GAMES
1985	11/14	.786	12/13	.923	3/4	9/9	22/27
1986	7/12	.583	7/10	.700	2/2	5/8	14/22
1987	4/4	1.000	5/7	.714	0/0	5/7	9/11
3-YEAR TOTALS	**22/30**	**.733**	**24/30**	**.800**	**5/6**	**19/24**	**45/60**
PLAYOFFS	**1/3**	**.333**	**0/0**	**.000**	**0/0**	**0/0**	**1/3**

(**Bold** indicates FG Made)

1985 KICKING

at Houston (**33**,**36**,**23**); Indianapolis (**22**,**25**,52,**40**); Kansas City (**37**); at Denver (**40**,**24**,**27**); Pittsburgh (55,**35**); at N.Y. Jets (0 att.); Tampa Bay (**20**,**43**); at Detroit (0 att.); at New England (**26**,**32**); N.Y. Jets (0 att.); at Indianapolis (**45**,**44**,26); at Buffalo (**22**); Chicago (**47**,51); at Green Bay (40); New England (**44**,**49**,**47**); Buffalo (0 att.) PLAYOFFS: Cleveland (**51**,47); New England (31)

1986 KICKING

at San Diego (0 att.); Indianapolis (**27**,45); at N.Y. Jets (**44**); San Francisco (**34**, 37,44); at New England (55); Buffalo (**22**,**36**,49); L.A. Raiders (0 att.); at Indianapolis (**29**,37); Houston (47); at Cleveland (**20**); at Buffalo (46,**52**,**36**); N.Y. Jets (**39**); Atlanta (0 att.); at New Orleans (**43**); at L.A. Rams (**18**); New England (**42**,**21**)

1987 KICKING

at New England (0 att.); at Indianapolis (**27**); Buffalo (**46**); Pittsburgh (0 att.); at Cincinnati (**48**,45,**34**); Indianapolis (0 att.); at Dallas (**26**,48,**33**); at Buffalo (0 att.); N.Y. Jets (**18**); Washington (**48**); New England (**47**)

SINGLE-GAME HIGHS

Most Field Goals Made:	3, four times
Most Field Goal Attempts:	4 vs. Indianapolis, 9/15/85
Longest Field Goals Made:	52 at Buffalo, 11/16/86
	*51 vs. Cleveland, 1/4/86
	49 vs. New England, 12/16/85
Longest Field Goal Attempts:	55 vs. Pittsburgh, 10/6/85
	55 at New England, 10/5/86
Most PATs Made:	6 at N.Y. Jets, 9/21/86
	6 vs. N.Y. Jets, 11/24/86
Most PAT Attempts:	6 at N.Y. Jets, 9/21/86
	6 vs. N.Y. Jets, 11/24/86
Most Points:	12 vs. Indianapolis, 9/15/85
	12 at Denver, 9/29/85
	12 vs. New England, 12/16/85

* Playoff Game

ADDITIONAL STATS

Special Teams Tackles: 1 in 1985, 1 in 1986, 2 in 1987 for total of 4

REGGIE ROBY

6-2 242 **#4**
Punter
Born: 7/30/61
College: Iowa
Acquired: D6, 1983
NFL: Sixth Season
Dolphins: Sixth Season

PRO: Second on all-time Dolphin punt chart with 272 (behind Larry Seiple at 633) . . . Owns highest career average in Miami history at 43.7 . . . Had 42.8 average in '87 . . . Also has top four single-season averages in team history: 44.7 in '84, 44.2 in '86, 43.7 in '85 and 43.1 in '83 . . . Played in 10 games in '87, punting in nine . . . Only game he did not kick in was '87 opener at New England (9/13) . . . Suffered severely sprained right ankle and mild groin pull in that contest when tackled by Patriots' Rod McSwain after bad center snap . . . Was placed on injured reserve on 9/16 and activated on 10/31 . . . For second straight year had longest punt in NFL; booted 77-yarder versus Buffalo (11/29), tying Steve Cox of Washington for that honor in '87 . . . That 77-yarder marked longest punt in Dolphin history, breaking previous record of 73 yards done twice by Roby and once by Seiple . . . Punted 32 times for 1,371 yards with three touchbacks, eight inside the 20 and no blocks in '87 . . . Handled kickoff chores versus Jets (12/7) after Fuad Reveiz was injured . . . For second straight year (and third time of career, also 1984) had best net average in AFC (38.3) . . . His 42.8-yard average was just behind AFC leader Ralf Mojsiejenko (San Diego, 42.9) but Roby (32 punts) did not have necessary 2.5 punts per game (38 total) to qualify among league leaders because of games missed due to his injuries . . . Named All-AFC in '87 by Pro Football Weekly . . . Needs 28 punts to reach career No. 300 and be included in NFL's all-time rankings . . . Finished second in AFC in 1986 with 44.2 average (behind Colts' Rohn Stark at 45.2) . . . Punted fewest times of any regular in AFC (56) . . . Saw action in 15 games in '86 with rare non-appearance (first time in career) versus Buffalo (10/12/86) as Dolphins did not have to punt all afternoon . . . Was only second time in team history that Dolphins did not punt at least once in a game . . . His game average (58.5, 4-234) vs. San Francisco shattered Miami record of 52.0, set by Seiple vs. Jets in '73 . . . Has worked on field goals and kickoffs to serve as backup to Reveiz . . . Following '86 campaign, was named honorable mention All-NFL by AP and second-team All-NFL by UPI . . . Played in all 16 regular-season games along with two playoff contests in 1985 . . . Finished second in league in punting . . . Named College and Pro Football Newsweekly first-team All-Pro . . . Also NEA second-team All-Pro and UPI second-team All-AFC . . . Finished 1985 with 59 punts for 2,576 yards (43.7 average) . . . Was most honored NFL punter or kicker in 1984 . . . Enjoyed banner season despite fewest punts (51) among league regulars . . . Finished second in NFL with 44.7-yard average, trailing only Kansas City's Jim Arnold at 44.9 . . . Was first in NFL in net average with mark of 38.1 . . . Many honors included NFL Alumni Kicker of the Year, AP first-team All-Pro and being selected to AFC Pro Bowl squad . . . Had six punts of 60 yards or longer . . . In rookie season, averaged 43.1 yards per punt to better George Roberts' prior team record of 42.6 (1980) . . . 43.1 mark was fourth in NFL, while 36.5 net average ranked third league-wide . . . Paced AFC with 27 kicks inside the 20 . . . Post-season honors included Pro Football Weekly and Football Digest All-Rookie Team . . . Several times hit Superdome scoreboard overhang in warm-ups prior to Dolphin loss at New Orleans (10/2/83) . . . Suffered only blocked punt of career against Jets (10/16/83) when Darrol Ray smothered one . . . Had '83

season-high 64-yarder against Colts (11/20/83) . . . Sixth-round draft choice (167th overall) of Miami in 1983.

COLLEGE: Enjoyed record-setting career at Iowa (1979-82) . . . Led nation in punting in both junior and senior seasons . . . Overall, punted for nearly four-and-a-half miles in tenure . . . Also handled kickoffs for Hawkeyes . . . In senior season of 1982, averaged 48.1 yards per kick while earning second-team All-America honors from UPI and NEA, and being named first-team All-Big Ten . . . Participated in East-West Shrine all-star game . . . Had best year as junior with NCAA record 49.8-yard average on 44 kicks . . . Received first-team All-America selection that season from AP and UPI, as well as first-team All-Big Ten honors . . . Averaged better than 50 yards a punt in eight games in '81 and five in '82 . . . As sophomore averaged 40.6 yards and also connected on six of nine extra points and six of 15 field goal attempts . . . Was runner-up among Big Ten punters as freshman with 42.6-yard average, but was four punts short of qualifying for eighth place NCAA ranking . . . Was also kicker for final nine games of '79 season, converting 22 of 25 PATs and five of 11 FGs . . . Was AP honorable mention All-American as freshman . . . Also lettered for Hawkeye baseball team in 1979 . . . Majored in communications.

PERSONAL: Married to Carla (3/31/84), couple lives in Miami with daughter Brittany (3/5/86) and son Bry (3/27/88) . . . During off-season interned with TBS Sports and CNN in Atlanta, directing and doing camera work . . . Hopes for eventual career in television . . . Gained notoriety last year for wearing wristwatch during games . . . Named "Most Athletic Eyes" for '88 by Dade and Broward County Optometric Associations . . . Has done charity work for Special Olympics and for Shriners' Hospital, and also participated in national drug awareness program for NCAA . . . As only child in neighborhood, practiced punting by kicking footballs and soccer balls back and forth over family house . . . Punting concentration techniques include picking out person in end zone stands and trying to reach him . . . Brother, Mike, is minor league baseball player . . . Hobbies include playing guitar and kicking . . . Lists favorite movie as "Jagged Edge," favorite TV shows as "Thirtysomething" and "St. Elsewhere" and favorite book as "The Four Seasons" . . . Enjoys listening to the Isley Brothers and Whispers . . . Attended East Waterloo (Iowa) High School, lettering in football (punter and tight end) and baseball . . . Full name is Reginald Henry Roby, born July 30, 1961, in Waterloo, Iowa.

NFL STATISTICS

YEAR	TEAM	G	NO.	YDS.	AVG.	TB	IN 20	LG	BLK.	FC	NET
1983	Miami	16	74	3188	43.1	11	27	64	1	13	36.5
1984	Miami	16	51	2281	44.7	10	15	69	0	13	38.1
1985	Miami	16	59	2576	43.7	8	19	63	0	6	34.7
1986	Miami	15	56	2476	44.2	9	13	73	0	15	37.4
1987	Miami	10	32	1371	42.8	3	8	77	0	4	38.3
5-YEAR TOTALS		**73**	**272**	**11892**	**43.7**	**41**	**82**	**77**	**1**	**51**	**36.9**
PLAYOFFS		**6**	**24**	**947**	**39.5**	**1**	**9**	**62**	**0**	**8**	**35.9**

PUNT BREAKDOWN

YEAR	0-9	10-19	20-29	30-39	40-49	50-59	60-69	70-PLUS	TOTALS
1983	1	1	4	19	28	18	3	0	74
1984	0	0	4	14	18	8	7	0	51
1985	0	0	6	12	23	16	2	0	59
1986	0	1	2	15	24	10	2	2	56
1987	0	1	2	8	14	6	0	1	32
TOTALS	**1**	**3**	**18**	**68**	**107**	**58**	**14**	**3**	**272**
PLAYOFFS	**0**	**0**	**2**	**10**	**10**	**1**	**1**	**0**	**24**

SINGLE-GAME HIGHS

Most Punts: 8 at Baltimore, 10/23/83
7 at Buffalo, 9/4/83
7 at Denver, 9/29/85

Fewest Punts: 0 vs. Buffalo, 10/12/86
1, four times, last 1987

Most Punt Yards: 318 at Baltimore, 10/23/83
315 at Denver, 9/29/85
301 at Buffalo, 9/4/83

Highest Punting Average: (minimum 4 punts)	58.5 vs. San Francisco, 9/28/86 50.8 vs. Houston, 11/2/86 50.6 vs. N.Y. Jets, 11/26/84
Most Touchbacks:	2, six times, last 1986
Most Punts Inside 20:	4 at N.Y. Jets, 10/16/83 *4 vs. Cleveland, 1/4/86 3, six times, last 1987
Longest Punts:	77 at Buffalo, 11/29/87 73 vs. San Francisco, 9/28/86 73 at New England, 10/5/86

*Playoff Game

ADDITIONAL STATS

Rushing: 2 for -8 yards, -4.0 avg., long 0 in 1986; 1 for 0 yards in 1987 for total of 3 for -8 yards, -2.7 avg., long 0
Special Teams Tackles: 2 in 1985, 2 in 1986 for total of 4
Forced Fumbles: 1 in 1983

SCOTT SCHWEDES

6-0 182
Wide Receiver/ Kick Returner
#81
Born: 6/30/65
College: Syracuse
Acquired: D2b, 1987
NFL: Second Season
Dolphins: Second Season

PRO: Talented young player, hopes to become more involved in offense in '88 . . . Gifted with 4.45 speed in the 40 . . . Overcomes lack of size with effort . . . Regular participant in team's off-season conditioning program . . . Played in all 12 non-strike games in 1987 with no starts . . . Used primarily as punt and kickoff return man . . . Did not have a reception during rookie year . . . Led team and tied for sixth in AFC in punt returns . . . Returned 24 punts for an 8.5-yard average with no TDs and 6 fair catches . . . Named to Pro Football Weekly's All-Rookie Team as punt returner . . . Third on team in kickoff returns with 9 for a 19.7-yard average and no TDs . . . Had longest punt return of season (31 yards) in rain at New England in opener (9/13) . . . Longest kickoff return of rookie year (34 yards) came versus Buffalo (10/25) . . . Had most return yards in a game in '87 in same Bills contest with 75 – 2-17 on punt returns, 2-58 on kickoff returns . . . Had most punt return yards in a game (3-58) against Indianapolis (11/15) . . . Dolphins' second pick in second round (56th overall) in 1987 after Miami traded up with St. Louis for third- and fifth-round selections.

COLLEGE: Three-year starter and four-year letterman (1983-86) at Syracuse . . . Finished career as school's all-time leading receiver with career records in receptions (139), receiving yards (2,111) and receiving TDs (16) . . . Also left with two career punt return records: number of returns (82) and return yardage (876) . . . Made at least one catch in 40 straight games (NCAA record is 44) . . . Only time in career he did not have at least one reception in game was against Rutgers his freshman season . . . Led team in receiving every year but junior season (finished second) . . . Won honorable mention All-America honors in 1986 . . . Also selected first-team All-Eastern College Athletic Conference and All-East . . . Set Syracuse single-season receiving record in '86 with 47 catches (for 652 yards and six TDs) . . . Also tied school record for most punt returns in a season with 31 (for 311 yards and a touchdown) . . . Had six receptions for 84 yards, including five-yard TD grab, against Virginia Tech to break Art Monk's Syracuse career record for receptions (102) . . . Set an East-West Shrine Game record with 90-yard kickoff return for East squad . . . Had two recep-

tions for 52 yards in Senior Bowl . . . Finished 1985 season with 34 receptions for 692 yards and six TDs . . . Won honorable mention on All-ECAC and All-East teams as sophomore . . . Led team in receptions with 37 for 506 yards and three TDs . . . Finished first in receptions for Orangemen as freshman despite not starting all season . . . Holds B.S. in marketing.

PERSONAL: Single, splits residence between Miami Lakes and Tennis Island, N.Y. . . . Bought home on Tennis Island, in the 1,000 Island area of northern New York state, in off-season . . . Spends free time fishing around Tennis Island . . . Father, Ger, was captain of Syracuse's 1959 national championship team, in addition to being first-ever territorial draft pick of AFL's Boston Patriots in 1961 . . . Hobbies include playing golf . . . Lists favorite TV shows as "Cheers" and "Mash," favorite book as "Watership Down" and favorite recording artists as the SOS Band . . . Attended Jamesville-DeWitt High School in DeWitt, N.Y., lettering in football, basketball and lacrosse . . . Full name is Scott Andrew Schwedes, born June 30, 1965, in Syracuse, N.Y.

NFL STATISTICS

			RECEIVING					PUNT RETURNS					
YEAR	TEAM	G-S	NO.	YDS.	AVG.	LG	TD	NO.	FC	YDS.	AVG.	LG	TD
1987	Miami	12-0	0	0	0.0	0	0	24	6	203	8.5	31	0

ADDITIONAL STATS

Kickoff Returns: 9 for 177 yards, 19.7 avg., long 34 in 1987

JACKIE SHIPP

6-2 238 **#50**
Linebacker
Born: 3/19/62
College: Oklahoma
Acquired: D1, 1984
NFL: Fifth Season
Dolphins: Fifth Season

PRO: Enjoyed best season as a Dolphin in '87, leading team in tackles with 79 (63 solo) . . . Looking to make 300th tackle of career in '88, has 259 . . . Started all 12 non-strike games for Miami at left inside LB . . . Recorded best single-game tackle total for Dolphins last year with 15 versus Patriots (9/13) . . . Added 11 stops in second game against New England . . . Made 10 tackles versus Indy (2) and seven against Buffalo (1) . . . Recorded six tackles apiece versus Colts (1) and Pittsburgh . . . Forced key fumble in win at Cincinnati (11/8) . . . Recorded at least two tackles in every game in '87 . . . Played in all 16 games in '86, starting first 14 . . . Finished season second on team in tackles (behind John Offerdahl) with 85 . . . Tied Offerdahl for Dolphins' top game defensively in '86 with 16 tackles versus Browns . . . Registered 11 tackles at New England and nine hits versus Raiders . . . Playing with bruised toe, recorded seven tackles in win at Colts . . . On 10/12/86, enjoyed brilliant effort against Bills with three tackles, QB sack, pass defensed and forced fumble – all despite suffering from heat exhaustion and missing most of third quarter . . . Played in all 16 games with 11 starts in 1985 . . . Finished third on team with 83 tackles . . . Registered double figures in tackles twice in 1985: 11 versus Kansas City and 10 against Detroit . . . Appeared in all 16 games as rookie in 1984 . . . Also saw action in all three playoff contests, including Super Bowl . . . Limited experience on pass coverages

hindered progress in rookie season . . . Was 14th player selected in NFL draft in 1984 as Dolphins dealt first-rounder (26th selection) plus pair of third-round choices to Buffalo to acquire 14th pick.

COLLEGE: Four-year letterman and three-year starter at Oklahoma, finished career with 477 total tackles . . . That total of 477 tackles placed him second on Oklahoma's all-time list behind Daryl Hunt . . . Averaged an amazing 150 tackles over last three seasons, leading Sooners in category all three years . . . Also called defensive signals for OU . . . Earned several post-season honors as senior, including NEA and Football News second-team All-America selection, and AP honorable mention All-America and first-team All-Big Eight . . . Participated in Hula Bowl and Senior Bowl (MVP) . . . Post-season junior accolades included AP honorable mention All-America selection and AP/UPI first-team All-Big Eight . . . Against Texas in '82, contributed 21 tackles, three short of school record . . . Statistically, best season came as sophomore in 1981 with 182 total tackles . . . Total of 182 represented most tackles at OU in single year since defensive stats began to be kept in 1969 . . . Majored in business.

PERSONAL: Single, lives in Miami Lakes . . . Hobby is playing dominoes . . . Lists favorite book as "Kill Bubba, Kill" . . . Attended Donart High School in Stillwater, Okla., lettering in football, baseball and track . . . Father is head of student corrections and minority affairs at Oklahoma State, while mother is state's administrator for vocational schools . . . Full name is Jackie Renardo Shipp, born March 19, 1962, in Muskogee, Okla.

NFL STATISTICS

YEAR	TEAM	G-S	TACK.	ASST.	TOTAL	FUM. REC.	QB SACK
1984	Miami	16-0	10	2	12	0	0
1985	Miami	16-11	68	15	83	2	0
1986	Miami	16-14	63	22	85	1	1
1987	Miami	12-12	63	16	79	0	0
4-YEAR TOTALS		**60-37**	**204**	**55**	**259**	**3**	**1**
PLAYOFFS		**5-2**	**10**	**2**	**12**	**0**	**0**

ADDITIONAL STATS

Interceptions: 1 for 7 yards in 1985
Forced Fumbles: 1 in 1986, 1 in 1987 for total of 2
Passes Defensed: 3 in 1985, 4 in 1986, 3 in 1987 for total of 10

MIKE SMITH

6-0 185 **#25**
Cornerback
Born: 10/24/62
College: Texas-El Paso
Acquired: D4a, 1985
NFL: Fourth Season
Dolphins: Fourth Season

PRO: Young player with much potential . . . Played in eight non-strike games in 1987 as backup cornerback . . . Spent four games at mid-season on five-man inactive roster (weeks 6-9) . . . Returned to active roster for week 10 contest with Dallas after Reyna Thompson went out with ankle injury . . . Remained on active roster for last six games of '87 . . . Recorded one tackle each against Colts (9/20) and Cowboys (11/22) . . . Also had one special teams tackle versus Dallas . . .

Forced fumble at Buffalo (11/29) . . . Had pass defensed against Washington (12/20) . . . Plays on special teams . . . Saw action as reserve in first 14 games of 1986 before suffering right-knee injury at New Orleans (12/7) . . . Put on injured reserve on 12/9 . . . Had two tackles and a recovered fumble versus Saints before going out with injury . . . Played well against Jets (11/24/86) after Paul Lankford was injured; responded with a tackle and two passes defensed . . . Registered two tackles and first career QB sack against Raiders (10/19/86) . . . Had first three tackles of '86 versus Jets (9/21) . . . Put on waivers by Dolphins on 10/7/85, but recalled to active list on 11/13 . . . Aided Dolphins when injuries crippled defensive back corps . . . Played in seven regular-season games and one playoff contest for Miami in 1985 . . . Had two tackles versus Denver (9/29) and one against Buffalo (12/22) in 1985 . . . Fourth-round draft choice (91st overall) of Miami in 1985.

COLLEGE: Played four seasons at Texas-El Paso . . . Won starting cornerback job in sophomore year . . . Career totals included 91 stops, two fumble recoveries, three interceptions, five passes defensed and two quarterback sacks . . . Was member of UTEP track team and finished first in long jump in '83 Western Athletic Conference meet with jump of 24' 11 3/4" . . . Majored in physical education.

PERSONAL: Engaged to Victoria Grace, lives in Miami . . . Hobbies include basketball, skating, poetry, karate and weightlifting . . . Played on Dolphins' basketball and softball teams during off-season . . . Lists favorite TV show as "The Cosby Show" and favorite movie as "Fatal Attraction" . . . Enjoys listening to Bobby Bland and B.B. King . . . Attended Booker T. Washington High School in Houston, lettering in football, track and basketball . . . After football, is considering a career in police work . . . Full name is Michael Wayne Smith, born Oct. 24, 1962, in Houston.

NFL STATISTICS

YEAR	TEAM	G-S	TACK.	ASST.	TOTAL	FUM. REC.	PASS DEF.
1985	Miami	7-0	3	0	3	0	0
1986	Miami	14-0	10	1	11	1	2
1987	Miami	8-0	2	0	2	0	1
3-YEAR TOTALS		**29-0**	**15**	**1**	**16**	**1**	**3**
PLAYOFFS		**1-0**	**0**	**0**	**0**	**0**	**0**

ADDITIONAL STATS

QB Sacks: 1 in 1986
Forced Fumbles: 1 in 1986, 1 in 1987 for total of 2
Special Teams Tackles: 1 in 1987

BRIAN SOCHIA

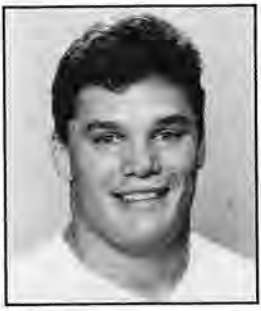

6-3 275 **#70**
Nose Tackle
Born: 7/21/61
College: N.W. Oklahoma St.
Acquired: FA, 1986
NFL: Sixth Season
Dolphins: Third Season

PRO: Strong, physical performer, started all 12 non-strike games in '87 at nose tackle . . . Recorded 37 tackles (26 solo), third-best among Dolphin linemen . . . Was second on team with 3½ QB sacks, which

tied career-high set with Houston in '84 . . . Also forced fumble versus Colts (11/15) . . . Had two QB sacks in win over Indianapolis (9/20) . . . Recorded season-high seven tackles in season's first game at New England . . . Had five each versus Colts (1) and Bengals . . . Recorded at least one tackle in each game of '87 . . . Joined Dolphins late in '86 campaign (11/12) to back up at nose tackle when Bob Baumhower went on injured reserve . . . Saw action in six games as reserve that season, finishing with four tackles and a sack . . . Was released by Houston on 11/3/86 after holding out and not signing with Oilers until 10/21 . . . Received two-week roster exemption from league and was waived by Oilers when exemption was up . . . Played in all 16 games in '85 for Houston, mostly as backup . . . Recorded 25 tackles in '85 . . . Played in all 16 games in '84, starting three . . . Made 41 tackles and 3½ sacks . . . Spent first four weeks of '83 rookie season on injured reserve with knee injury . . . Following activation, played in remaining 12 games, starting 10 . . . Had 55 tackles and three QB sacks . . . Statistically, best game of career came against Cincinnati on 11/20/83 as he had 10 tackles . . . Selected to Pro Football Weekly's All-Rookie Team in '83 . . . Originally signed as free agent by Oilers before '83 season.

COLLEGE: Four-year starter for Northwestern Oklahoma State (1979-82) . . . Named All-Oklahoma Intercollegiate Council and All-District IX following junior and senior seasons . . . Also earned honorable mention All-America status in senior year after posting career-best 198 tackles and six sacks . . . Earned B.S. in biology and law enforcement.

PERSONAL: Married to Sherri (9/3/84), couple splits residence between Pembroke Pines, Fla., and Laverne, Okla. . . . Spent '88 off-season hunting in Oklahoma . . . Also spent time speaking at high schools in Oklahoma . . . Has great interest in martial arts . . . Attended St. Lawrence High School in Brasher Falls, N.Y., lettering in football and lacrosse . . . Enjoys hunting, target shooting, fishing and reloading cartridges in spare time . . . Full name is Brian John Sochia, born July 21, 1961, in Massena, N.Y.

NFL STATISTICS

YEAR	TEAM	G-S	TACK.	ASST.	TOTAL	FUM. FOR.	QB SACK
1983	Houston	12-10	45	10	55	1	3
1984	Houston	16-3	16	25	41	0	3½
1985	Houston	16-0	15	10	25	1	1
1986	Miami	6-0	4	0	4	0	1
1987	Miami	12-12	26	11	37	1	3½
5-YEAR TOTALS		**62-25**	**106**	**56**	**162**	**3**	**12**

DWIGHT STEPHENSON

6-2 264
Center
Born: 11/20/57
College: Alabama
Acquired: D2, 1980
NFL: Ninth Season
Dolphins: Ninth Season

#57

PRO: Considered by many to be the "best at his position" in the NFL, the veteran performer looks to battle back from serious left knee surgery heading into '88 . . . Started first nine non-strike games of '87 before suffering torn anterior cruciate and lateral colateral ligaments,

stretched peroneal nerve and a fractured tibia against Jets (12/7) when hit unexpectedly by Marty Lyons on a New York fumble return . . . Had surgery on 12/8, placed on injured reserve on 12/9 and had cast removed on 1/19/88 . . . Also had suffered badly sprained arch versus Buffalo in final preseason game; had foot in cast up until Friday before season opener with Patriots . . . Still started versus New England despite painfulness of injury . . . Came back after strike against Buffalo (10/25) fully recovered from arch problem . . . First game he ever missed in NFL career was 10/4 replacement game at Seattle; first missed game because of injury was 12/13 at Philadelphia . . . Was named to sixth straight Pro Bowl . . . Was backup pick after four consecutive years as a starter . . . Was key to Miami leading the league in fewest QB sacks (13) for an NFL record sixth straight year . . . Was most decorated Dolphin player in '87 . . . Named All-NFL by AP, USA Today/NFLPA (AFC Offensive Lineman of the Year), Pro Football Weekly, Sports Illustrated, PFWA and Football News . . . Named All-AFC by UPI and Pro Football Weekly . . . Owns fourth-longest string of games played in team history (107, from first game in '80 through second game in '87); stopped by players' strike . . . Has seventh-longest string of starts (80, 12th contest in '81 to second in '87); stopped by players' strike . . . Tied with three others (Griese, Langer, Kuechenberg) for most Pro Bowl appearances by a Dolphin (six) . . . Tied with Jim Langer for most consecutive Pro Bowl appearances (six) by a Dolphin . . . Tied with Dan Marino for second-most Pro Bowl starts (four) by a Dolphin; Langer had five . . . Named team's outstanding offensive lineman for record sixth straight season . . . Serves as team's offensive captain . . . Can bench press 425 pounds, a direct result of great off-field work habits . . . Started all 16 games in '86 . . . Named to All-NFL teams of AP (first team), Sports Illustrated, PFWA, NEA, Sporting News, Football Digest and Pro Football Weekly . . . Also was on All-AFC squads of UPI (first team), Football News and Pro Football Weekly . . . Chosen AFC Offensive Lineman of the Year in 1986 by USA Today/NFLPA . . . Named 1985's Miller Lite/NFL Man of the Year for his work in charity and community projects (first Dolphin player to win award since its inception in 1970) . . . Named to AP (first team), NEA, Sports Illustrated, Sporting News, Football Digest, Pro Football Weekly and PFWA All-NFL squads in '85 . . . UPI and Football News All-AFC pick . . . NFLPA/USA Today AFC Offensive Lineman of the Year . . . Started all games for Dolphins in 1985 despite playing with broken bone in leg for most of season . . . Started all 16 games (plus three in playoffs) in 1984 . . . NFLPA/USA Today NFL Offensive Lineman of the Year . . . Also first-team pick on All-NFL squads of AP, PFWA, NEA, Sporting News, Pro Football Weekly, Football Digest, College and Pro Football Newsweekly and USA Today . . . All-AFC selection (first team) of UPI and Pro Football Weekly . . . Seagram Sports NFL Offensive Lineman of the Year . . . Became full-time starter in 12th game of 1981 season . . . In '83, really emerged as NFL's best at center position, starting in all 17 games . . . Earned many honors, including All-Pro teams of AP (second team), NEA, Football News, PFWA, Pro Football Weekly and College and Pro Football Newsweekly . . . NFLPA AFC Offensive Lineman of the Year . . . All-AFC pick of UPI . . . Started all 13 games in 1982 regular and post-season as Dolphins reached Super Bowl XVII . . . Was selected to play in Pro Bowl for first time . . . First NFL start came in '81 after regular center Mark Dennard suffered torn calf muscle in season's 11th game . . . Miami posted 4-1 record in final five games and captured AFC East title . . . Participated in all 16 games in rookie campaign of 1980 . . . Second-round draft choice (48th overall and third center) of Miami in 1980.

COLLEGE: Enjoyed outstanding career at Alabama . . . Was three-time All-Southeastern Conference selection . . . Called the "greatest center I have ever coached" by late Paul "Bear" Bryant . . . Helped Crimson Tide to three consecutive Sugar Bowl victories over Ohio State, Penn State and Arkansas . . . During final two seasons at 'Bama, team won 21 straight games and national championships in 1978 and '79 . . . As senior, was finalist for Lombardi Award, given annually to nation's outstanding lineman . . . Participated in both Senior Bowl and East-West Shrine game . . . Earned Football News first-team All-America honors . . . AP and UPI second-team All-America selection . . . Had been switched from defensive end to center as sophomore . . . Majored in social welfare.

PERSONAL: Married to Dinah (2/27/82), couple lives in Miami Lakes with sons Dwight, Jr. (9/11/84) and Dwayne (1/22/87) . . . Along with teammate Don McNeal, received Silver Medal of Valor from Miami-Dade Police Department (9/23/84) in recognition of efforts to catch three burglars responsible for over 30 break-ins in Miami area in June, 1984 . . . Award was highest that can be bestowed upon a civilian . . . Is prominently involved in charity work in South Florida, including efforts for Baby House (cerebral palsy), Boy Scouts and sickle cell anemia . . . Was honored in 1985 as "Man of the Year" in hometown of Hampton, Va. . . . Hobbies include fishing and weightlifting . . . Attended Hampton (Va.) High School, lettering in football and basketball . . . Played center (all-state) and defensive tackle for 1975 state champions . . . Full name is Dwight Eugene Stephenson, born Nov. 20, 1957, in Murfreesboro, N.C.

NFL STATISTICS

GAMES/STARTS: 1980: 16/0, 1981: 16/5 (P-1/0), 1982: 9/9 (P-4/4), 1983: 16/16 (P-1/1), 1984: 16/16 (P-3/3), 1985: 16/16 (P-2/2), 1986: 16/16, 1987: 9/9
8-YEAR TOTALS: 114/87 (P-11/10)

TROY STRADFORD

5-9 192
Running Back **#23**
Born: 9/11/64
College: Boston College
Acquired: D4, 1987
NFL: Second Season
Dolphins: Second Season

PRO: Enjoyed successful rookie season in 1987 after lasting until fourth round (99th pick overall) in draft . . . Won numerous rookie of the year awards . . . Was second straight Dolphin player to be named as league's top rookie – John Offerdahl received similar honors in 1986 . . . Led Dolphins in rushing and receiving in '87, only second player in team history to do so (Tony Nathan in 1985 was other) . . . Played in all 12 non-strike games with five starts . . . Took starting job from Lorenzo Hampton for final five games of season after outstanding performance at Dallas (11/22) . . . First NFL start came one week later at Buffalo (11/29) . . . Ended first league season with rushing totals of 145 carries for 619 yards (4.3 average) and six TDs . . . Also had 48 receptions for 457 yards (9.5 average) and one TD . . . In AFC, was 10th in rushing, 13th in receiving, 6th in total yards from scrimmage (1,076) and tied for 9th in scoring (42 points) . . . Was top NFL rookie in receiving, total yards from scrimmage and scoring (non-kickers, tied with D.J. Dozier of Minnesota) . . . Was second in league among rookie rushers behind Christian Okoye of Kansas City . . . Finished year with three 100-yard rushing performances, most by a rookie in team history and most in a season by any Dolphin player since three by Andra Franklin in 1982 . . . Top game of rookie season came at Dallas (11/22) when he was named AFC offensive player of the week after rushing for 169 yards (third-highest in team history) and one TD in 20-14 win over Cowboys . . . Also had six receptions for 83 yards against Dallas, giving him 252 combined yards in game (tied for third-highest in team history) . . . His key 37-yard run on third down with less than two minutes remaining iced game . . . Had 19-yard TD run to open scoring for Dolphins and later set up field goal with career-long 51-yard scamper . . . Had two longest runs of career (51, 37 yards), as well as longest reception (34 yards) of career, in Cow-

boys game . . . Had first 100-yard game of career against Pittsburgh (11/1) with 110 yards and one TD on 19 carries . . . Also had career-high eight receptions (for 46 yards) in Steelers game . . . Tied team record (done nine times previously) by rushing for three touchdowns in prime-time win over Jets (12/7) . . . Had 120 yards on 30 carries (one shy of team record for attempts in regular-season game) . . . Caught seven passes for 49 yards, in addition to one-yard rushing TD, in 20-14 win at Cincinnati (11/8) . . . Only receiving TD of year went 18 yards at Indianapolis (9/20) . . . Established team rookie record for total yards from scrimmage with 1,076, surpassing 1,043 of Jim Kiick in 1968 . . . Had second-highest rookie receiving total in club history with 48 (behind only 67 of Jack Clancy in 1967) . . . Finished third among rookie rushers (behind Franklin and Kiick) on all-time Miami list . . . Also was third on team rookie lists for touchdowns (seven, tied with Larry Csonka), rushing attempts (145) and rushing TDs (six, tied with Csonka) . . . Many post-season honors in 1987 included: AP NFL Offensive Rookie of the Year, USA Today/NFLPA AFC Offensive Rookie of the Year, Pro Football Weekly NFL Offensive Rookie of the Year and NFL Films Offensive Rookie of the Year . . . Was named to All-Rookie teams of UPI, PFWA, PFW and Football Digest . . . Runner-up to Shane Conlan of Buffalo for UPI AFC Rookie of the Year . . . Named as Dolphins' Rookie of the Year in 1987 by South Florida media . . . Also won Tommy Fitzgerald Award as outstanding rookie in training camp . . . Finished second on team in kickoff returns in '87 with 14 for 258 yards (18.4 average) . . . Ironically, also ended season as leading passer on team (by rating) . . . Completed only attempt of year (six yards to Bruce Hardy in second Colts game) for club-high 91.7 rating . . . Judged second-most underrated player in 1987 draft by Sports Illustrated's Paul Zimmerman . . . Fourth-round draft choice (99th overall) of Miami in 1987.

COLLEGE: Four-year starter (1982-84, 1986) for Boston College . . . Finished career as school's all-time leading rusher with 3,504 yards and 27 TDs on 658 carries (5.3 average) . . . Also had 95 receptions for 1,196 yards and nine TDs in BC career . . . Gained 1,188 yards in '86 campaign, second-best single-season mark in school history . . . Was fourth season he had led team in rushing . . . Served as one of three captains for Eagles in '86 (John Bosa was another) . . . Honorable mention All-America selection, in addition to being named first-team All-Eastern College Athletic Conference . . . Was named MVP of '87 Japan Bowl, despite being on losing East squad, after rushing for 95 yards and touchdown on 10 carries . . . His 11 TDs in '86 also was second-highest single-season total in school history . . . Also caught 31 passes for 445 yards as senior . . . Named Offensive Player of the Game after 27-24 BC win over Georgia in '86 Hall of Fame Bowl as he ran for 122 yards and a touchdown on 20 carries . . . Missed one game in '86 due to rib injury . . . Had '85 season cut short to three games by hamstring problems, eventually receiving medical redshirt year . . . Opened 1985 with 100 yards and touchdown on 21 carries in Kickoff Classic loss to defending national champion Brigham Young . . . Then had gained 115 yards and caught one TD pass the following week against Temple before suffering pulled left hamstring late in contest . . . Tried to come back in week six against Rutgers, but hamstring gave out again . . . Won honorable mention All-America status from AP in 1984 . . . Also first-team All-ECAC selection . . . Had 1,088 all-purpose yards . . . Rushed 142 times for 666 yards and five TDs, and caught 37 passes for 422 yards and five TDs . . . Best outing of 1984 was 20 carries for 196 yards and touchdown in 45-28 Cotton Bowl win over Houston, picking up CBS Player of the Game honors in process . . . Missed majority of three games in '84 with hamstring problem . . . Rushed for 810 yards and seven TDs in 1983 . . . Injured knee running back opening kickoff against West Virginia, causing him to miss rest of that game and two others . . . First freshman ever to lead the team in rushing in 1982 as he gained 606 yards and scored four touchdowns . . . Named ECAC Rookie of the Year . . . Had 67 yards against Auburn in Tangerine Bowl . . . Holds B.A. in communications.

PERSONAL: Single, splits residence between Pembroke Pines, Fla., and Linden, N.J. . . . Spent free time in off-season traveling United States . . . Has worked with Muscular Dystrophy Association . . . Hobbies include playing basketball, cars, bike riding and photography . . . Lists favorite TV shows as "The Cosby Show" and "L.A. Law" and

favorite recording artists as Luther Vandross and Jody Watley . . . Attended Linden (N.J.) High School, lettering in football, basketball and track . . . Rushed for over 1,000 yards as both a junior and senior . . . Also recruited by some Division I colleges as basketball point guard . . . Full name is Troy Edwin Stradford, born Sept. 11, 1964, in Elizabeth, N.J.

NFL STATISTICS

			RUSHING					RECEIVING			
YEAR	TEAM	G-S	ATT.	YDS.	LG	TD	NO.	YDS.	AVG.	LG	TD
1987	Miami	12-5	145	619	4.3	51	6	48	457	34	1

ADDITIONAL STATS

100-Yard Rushing Games: 3 in 1987
Passing: 1 of 1 for 6 yards (91.7 rating) in 1987
Punt Returns: 1 FC in 1987
Kickoff Returns: 14 for 258 yards, 18.4 avg., long 32 in 1987
Fumble Recoveries: 1 in 1987
Miscellaneous Tackles: 1 in 1987

SINGLE-GAME HIGHS

Most Rushing Yards: 169 at Dallas, 11/22/87
120 vs. N.Y. Jets, 12/7/87
110 vs. Pittsburgh, 11/1/87
Most Rushing Attempts: 30 vs. N.Y. Jets, 12/7/87
19 vs. Pittsburgh, 11/1/87
Most Rushing TDs: 3 vs. N.Y. Jets, 12/7/87
1, three times
Longest Runs: 51 at Dallas, 11/22/87
37 at Dallas, 11/22/87
Most Receptions: 8 vs. Pittsburgh, 11/1/87
7 at Cincinnati, 11/8/87
Most Receiving Yards: 83 at Dallas, 11/22/87
72 vs. Buffalo, 10/25/87
Most TD Receptions: 1 at Indianapolis, 9/20/87
Longest Receptions: 34 at Dallas, 11/22/87
27 vs. Washington, 12/20/87
Most Total Yards From Scrimmage: 252 at Dallas, 11/22/87 (169 rush, 83 pass)
156 vs. Pittsburgh, 11/1/87 (110 rush, 46 pass)
Most Combined Yards: 252 at Dallas, 11/22/87 (169 rush, 83 pass)
246 vs. Pittsburgh, 11/1/87 (110 rush, 46 pass, 90 KO returns)

DON STROCK

6-5 225
Quarterback
#10
Born: 11/27/50
College: Virginia Tech
Acquired: D5a, 1973
NFL: 15th Season
Dolphins: 15th Season

PRO: Reliable, veteran backup QB is ranked fourth (73.5 rating) on all-time Dolphin passing chart (388 of 688, 4,613 yards, 56.4%, 39 TDs, 37 INTs) . . . Needs only 387 yards to reach career 5,000 mark . . . Tied with Bob Griese (14 years apiece) for second-highest number of seasons in Dolphin uniform; should tie leader Bob Kuechenberg (15) this fall . . . Fourth on Miami's all-time games-played chart (163); Ed Newman next at 167 . . . Kuechenberg is tops with 190 . . . Played

in all 12 non-strike games in '87 with no starting assignments . . . Sees most action as Miami's holder on PATs and FGs . . . Was 13 of 23 for 114 yards in '87 . . . His 23 attempts were most since '83 campaign when he attempted 52 passes in backup role . . . Was called on to punt for first time in NFL career in first game of '87 at New England when regular punter Reggie Roby went down with leg injury . . . In continual rainstorm, responded with seven punts for 33.6-yard average . . . Had long of 44 and three punts were downed inside Patriot 20-yard line . . . In same game, also was forced into action at QB late in game when Dan Marino was kicked in eye and could not continue . . . Strock completed five of six for 56 yards as Miami drove for what would have been tying score . . . Only incompletion was into end zone from eight-yard line on final play of game . . . Also saw action as QB versus Buffalo (11/29), completing seven of 14 for 49 yards . . . Can be used as Miami's "pooch" punter . . . Played in all 16 games in '86 . . . Spelled Marino in loss to 49ers and was eight of 12 for 82 yards and a TD . . . Saw action late in win over Jets (11/24/86), completing all three passes for 37 yards, including 21-yard aerial to Nat Moore for Moore's 500th career reception . . . Also saw action in all 16 games in '85 and teamed up with Mark Duper for longest completion of Strock's career (67 yards) versus Houston on 9/8/85 . . . Played in all 16 games (plus three post-season games, two briefly at QB) in 1984 . . . Missed all of '83 training camp as contract hold-out before signing one day after opening game (9/5/83) . . . In first QB action of season (12/4/83), replaced injured Marino in fourth quarter at Houston and pitched out to Tony Nathan for winning TD on first play in game . . . Started last two regular-season games, guiding team to wins over Atlanta (18 of 22 for 229 yards) and N.Y. Jets (16 of 30 for 174 yards) . . . In Falcon contest, connected on 11 of 11 in first half, and 81.8% completion rate in game was fourth-best in club history . . . Saw limited playing time in strike-shortened 1982 season, completing 30 of 55 for 306 yards . . . Helped Dolphins beat Jets (12/18/82) by completing six of six passes for 53 yards to set up winning 47-yard field goal by Uwe von Schamann with three seconds left in game . . . Relieved David Woodley five times in '81 (once due to injury) and had one start versus Buffalo (10/12/81) . . . Best remembered Dolphin performance came on 1/2/82 in playoff game versus San Diego . . . Entered game with Dolphins trailing 24-0 in second quarter and completed then-club record 29 passes in 43 attempts for 403 yards and four touchdowns (Miami lost 41-38 in OT) . . . Highlight of 1980 campaign was keying late rally from nine-point deficit to defeat Cincinnati 17-16 . . . Suffered concussion in sixth game of '80 and played only a half over remainder of season . . . Played in all 16 games in 1979 with four starts . . . Enjoyed productive year in 1978 with 72 completions of 135 attempts for 825 yards and 12 scores . . . Started first seven games of '78, connecting on 65 of 125 attempts for 10 TDs as Dolphins posted 5-2 record . . . Originally began holding duties in 1978 and had TD pass to Vern Den Herder on fake field goal attempt against Baltimore (10/29/78) . . . Played sparingly in 1976 and '77, completing 23 of 51 passes during those two seasons . . . Started three games in 1975 and first NFL start came on 12/7/75 with both Griese and Earl Morrall injured . . . Connected on 12 of 15 passes (including 11 in a row) and two TDs to beat Buffalo 31-21 . . . Spent entire 1973 season on taxi squad . . . Fifth-round draft choice (111th overall and 7th QB) of Miami in 1973.

COLLEGE: Had outstanding career in pass-oriented offense at Virginia Tech . . . Overall, completed 628 of 1,174 attempts (53.5%) for 8,857 yards . . . Led nation in passing as senior, connecting on 228 of 427 (53.4%) for 3,243 yards and 16 touchdowns . . . Was voted Outstanding Offensive Player in Blue-Gray Classic and also participated in Hula Bowl . . . Holds B.S. in distributive education.

PERSONAL: Married to Debby (2/17/79), couple resides in Miami Springs . . . Godfather of Marino's two-year-old son . . . Worked with "Say No to Drugs" program in off-season . . . Charity-wise, has been involved with March of Dimes, Boy's Club, Multiple Sclerosis, Fair Haven (elderly) Foundation and Juvenile Diabetes . . . Hobby is playing golf . . . Lists favorite TV show as "Moonlighting," favorite movie as "The Wizard of Oz" and favorite book as "The Other Side of Midnight" . . . Enjoys listening to Hall and Oates . . . Played with brother, David, at Virginia Tech . . . Attended Owen J. Roberts High School in

Pottstown, Pa., lettering in football, basketball and baseball . . . Full name is Donald Joseph Strock, born Nov. 27, 1950, in Pottstown, Pa.

NFL STATISTICS

YEAR	TEAM	G-S	ATT.	COMP.	YDS.	PCT.	TD	INT.	LG	TKLD.	RATE
1973	Miami				TAXI SQUAD						
1974	Miami	1-0	0	0	0	0.0	0	0	0	0/0	0.0
1975	Miami	6-3	45	26	230	57.8	2	2	25	3/29	67.8
1976	Miami	4-1	47	21	359	44.7	3	2	53t	4/41	74.7
1977	Miami	4-0	4	2	12	50.0	0	1	9	0/0	16.7
1978	Miami	16-7	135	72	825	53.3	12	6	57	9/73	83.1
1979	Miami	16-4	100	56	830	56.0	6	6	53	2/22	78.3
1980	Miami	16-2	62	30	313	48.4	1	5	33	5/49	35.2
1981	Miami	16-1	130	79	901	60.1	6	8	52	6/45	71.3
1982	Miami	9-0	55	30	306	54.5	2	5	43	2/5	45.0
1983	Miami	15-2	52	34	403	65.4	4	1	47	3/30	106.5
1984	Miami	16-0	6	4	27	66.7	0	0	12	0/0	76.4
1985	Miami	16-0	9	7	141	77.8	1	0	67t	0/0	155.8
1986	Miami	16-0	20	14	152	70.0	2	0	21	0/0	125.4
1987	Miami	12-0	23	13	114	56.5	0	1	26	0/0	51.7
14-YEAR TOTALS		**163-20**	**688**	**388**	**4613**	**56.4**	**39**	**37**	**67t**	**34/294**	**73.5**
PLAYOFFS		**13-0**	**62**	**38**	**551**	**61.3**	**4**	**3**	**50t**	**2/19**	**91.5**

ADDITIONAL STATS

Rushing: 1 for -7 yards in 1974; 6 for 38 yards, 6.3 avg., long 18, 1 TD in 1975; 2 for 13 yards, 6.5 avg., long 11, 1 TD in 1976; 10 for 23 yards, 2.3 avg., long 12 in 1978; 3 for 18 yards, 6.0 avg., long 11 in 1979; 1 for -3 yards in 1980; 14 for -26 yards, -1.9 avg., long 9 in 1981; 3 for -9 yards, -3.0 avg., long 0 in 1982; 6 for -16 yards, -2.7 avg., long -2 in 1983; 2 for -5 yards, -2.5 avg., long 0 in 1984; 2 for -6 yards, -3.0 avg., long -3 in 1985; 1 for 0 yards in 1986 for total of 51 for 20 yards, 0.4 avg., long 18, 2 TDs

Punting: 9 for 277 yards, 30.8 avg., 0 TB, 5 In20, long 44 in 1987

STROCK'S STARTING CALLS

	YEAR	ATT.	COMP.	YDS.	PCT.	TD	INT.	LONG	TKLD.
	1975								
W	Buffalo	15	12	99	80.0	2	0	17	0/0
L	at Baltimore	18	7	90	38.9	0	1	25	1/1
*	Denver	6	4	20	66.7	0	0	14	2/18
	1976								
W	Buffalo	22	11	219	50.0	2	1	53t	1/12
	1978								
L	at N.Y. Jets	23	10	108	43.5	1	2	24	1/12
W	at Baltimore	20	13	151	65.0	3	0	57	2/15
W	Buffalo	14	7	97	50.0	1	0	37	1/9
L	at Philadelphia	17	6	76	35.3	0	3	22	2/15
W	St. Louis	21	12	144	57.1	2	1	46t	0/0
W	Cincinnati	20	12	134	60.0	2	0	34	1/4
*W	at San Diego	10	5	33	50.0	1	0	19	1/9
	1979								
W	Chicago	17	12	207	70.6	0	0	53	1/11
*	at Baltimore	6	3	50	50.0	1	0	29t	0/0
*	New England	12	3	62	25.0	0	2	30	1/11
L	N.Y. Jets	41	26	322	63.4	1	2	38	0/0
	1980								
*	at Atlanta	21	10	75	47.6	0	0	17	1/11
*L	at New England	7	3	16	42.9	0	2	7	1/5
	1981								
L	at Buffalo	44	26	245	59.1	1	4	22	2/20
	1983								
W	Atlanta	22	18	229	81.8	2	0	47	0/0
W	N.Y. Jets	30	16	174	53.3	2	1	29	3/30

* Was replaced at halftime trailing Denver 10-0; was replaced at halftime leading San Diego 21-7; was injured in second quarter at Baltimore tied 7-7; was replaced at halftime trailing New England 17-13; was replaced at halftime trailing Atlanta 7-3; was injured in second quarter at New England trailing 10-0.

SINGLE-GAME HIGHS

Most Pass Attempts: 44 at Buffalo, 10/12/81
*43 vs. San Diego, 1/2/82

Most Pass Completions: *29 vs. San Diego, 1/2/82
26 vs. N.Y. Jets, 12/15/79
26 at Buffalo, 10/12/81

Most Yards Passing: *403 vs. San Diego, 1/2/82
322 vs. N.Y. Jets, 12/15/79

Highest Completion Pct.:	81.8 vs. Atlanta, 12/10/83
Most TD Passes:	*4 vs. San Diego, 1/2/82
	3 at Baltimore, 9/10/78
Most Interceptions:	4 at Buffalo, 10/12/81
	4 at Tampa Bay, 11/29/82
Longest Completions:	67t to Duper at Houston, 9/8/85
	57 to L. Harris at Baltimore, 9/10/78
Most Times Sacked:	3 vs. Minnesota, 12/11/76
	3 vs. Oakland, 11/15/81
	3 vs. N.Y. Jets, 12/16/83
Most Rushing Yards:	23 at Baltimore, 12/14/75
Longest Run:	18 at Baltimore, 12/14/75

*Playoff Game

REYNA THOMPSON

6-0 193 **#24**
Cornerback
Born: 8/28/63
College: Baylor
Acquired: D9, 1986
NFL: Third Season
Dolphins: Third Season

PRO: Talented young performer, will be given opportunity to contribute more in '88 after injury-plagued '87 season . . . Possesses all the tools for success – speed (4.4 in the 40), good quickness and intelligence . . . Has lots of potential . . . Played in nine non-strike games in 1987 with one start . . . Got starting call at Cincinnati (11/8) as Dolphins opened with three cornerbacks in game . . . Made most of chance, recording career-high five tackles and pass defensed, as well as four special teams stops, against Bengals . . . Finished season with 10 tackles (8-2) . . . Also added forced fumble (at Philadelphia) and two passes defensed . . . Continued in role as excellent special teams player, tying for second on team in stops with nine as member of specialty units . . . Was nagged by injuries throughout '87 . . . Began year on injured reserve as result of off-season shoulder surgery (3/27/87) . . . Activated on 10/24, day before game with Buffalo . . . Returned to action by contributing a tackle, pass defensed and special teams stop versus Bills . . . Less than a month later (11/15), suffered sprained right ankle versus Colts . . . Missed only next game (at Dallas), but was bothered by ankle injury for remainder of season . . . Came out of nowhere as low-round draft choice to get starting call for final four games of 1986 after left cornerback Paul Lankford went out for season in week 12 win over Jets . . . Played in all 16 games . . . First NFL start came against Atlanta on 11/30/86 . . . Made three tackles in 20-14 loss to Falcons . . . Recorded season-high four tackles versus Houston and Rams . . . Had 27 tackles, two forced fumbles and five passes defensed over course of rookie year . . . Given game ball after 34-24 win at Buffalo (11/16/86) in which he made two tackles and knocked down two passes . . . Named Outstanding Special Teams Player for 1986 by WIOD Radio . . . Told on 8/17/86 that he was going to be released in two days (cut to 60), flew home to Dallas . . . Awakened following morning by 6 a.m. phone call from Miami coach Don Shula who had reconsidered and wanted to take longer look . . . Rejoined team and survived final two cuts to make squad . . . Ninth-round draft choice (240th overall) of Miami in 1986.

COLLEGE: Won three letters in football (1983-85) after walking on from Baylor track team (four varsity letters) . . . Played both safety and cornerback in career . . . Used extensively as a nickel back . . . Spent much of 1985 season as backup at cornerback, but moved into starting lineup for final four games . . . In '85, had 23 tackles, one

interception, two passes broken up and one fumble recovery . . . Made 25 tackles in '84 . . . Was top special teams player early in career . . . Broke Southwest Conference record in high hurdles in spring of 1986, running a 13.3 . . . Member of Baylor's third-place 400-relay team at 1985 NCAA Championships . . . Holds B.A. in communications.

PERSONAL: Single, splits residence between North Miami Beach and Dallas . . . Began classes at Florida International University this past off-season towards a master's degree in science education . . . Hobbies include listening to music and running hurdles . . . Lists favorite movie as "A Soldier's Story," favorite TV show as "Head of the Class," favorite book as "Katfir Boy" and favorite recording artist as Prince . . . Attended Jefferson High School in Dallas, lettering in football and track . . . Held fastest high school high hurdles time in nation as senior (13.40) . . . Won district, city, regional and state meets . . . Named high school All-American in track . . . Full name is Reyna Onald Thompson, born Aug. 28, 1963, in Dallas.

NFL STATISTICS

YEAR	TEAM	G-S	TACK.	ASST.	TOTAL	INT.	FUM. FOR.	PASS DEF.
1986	Miami	16-4	23	4	27	0	2	5
1987	Miami	9-1	8	2	10	0	1	2
2-YEAR TOTALS		**25-5**	**31**	**6**	**37**	**0**	**3**	**7**

ADDITIONAL STATS

Special Teams Tackles: 9 in 1987

TOM TOTH

6-5 282
Guard
#76
Born: 5/23/62
College: Western Michigan
Acquired: FA, 1986
NFL: Third Season
Dolphins: Third Season

PRO: Solid, dependable performer who started all 12 non-strike games in '87 at right guard position . . . Was converted over to guard from tackle spot in training camp . . . Helped Dolphin offensive line which led NFL in fewest QB sacks (13) for NFL-record sixth straight season . . . Suffered left knee sprain late in week 13 game at Philadelphia, but came back to start last two games of '87 . . . Signed by Miami as free agent on 9/9/86 following release by New England on 9/1/86 . . . Saw action in 13 games (no starts) in '86 as reserve offensive lineman . . . With his height, also was used on PAT and FG block units . . . Was last offensive lineman cut by Patriots . . . Spent entire 1985 campaign on New England's injured reserve list . . . Placed on IR on 8/15/85 after suffering right ankle injury in rookie scrimmage with Redskins on 7/26 . . . Practiced with New England last half of '85 season . . . Fourth-round draft choice (102nd overall) of New England in 1985.

COLLEGE: Played three years (1982-84) for Western Michigan after sitting out redshirt season in 1981 . . . Suffered broken arm the week before first collegiate game, forcing him out for seven weeks . . . Returned for WMU's Homecoming Game wearing a cast, but broke arm in same place six plays into that game . . . Named an honorable mention All-American by AP in '84 . . . WMU co-captain as senior . . . Named as team's offensive player of the year (Dolphin LB John

Offerdahl was defensive player of the year) in '84 . . . Majored in business management.

PERSONAL: Married to Gail (6/13/86), couple splits residence between Miami Lakes and Chicago . . . Hobbies include fishing and playing golf. . . An avid weightlifter, he enjoys all sports. . . Played on Dolphins' softball and basketball teams in off-season . . . Involved with March of Dimes . . . Spend part of off-season playing in softball league in Chicago . . . Lists favorite movie as "The Blues Brothers," favorite TV show as "Cheers" and likes "all" Stephen King novels . . . Father, Robert, played guard for Xavier University (Cincinnati) from 1952-55 . . . Attended Carl Sandburg High School in Orland Park, Ill. . . . Full name is Thomas Jeffrey Toth, born May 23, 1962, in Blue Island, Ill.

NFL STATISTICS

GAMES/STARTS: 1985 (New England): injured reserve, 1986 (Miami): 13/0, 1987: 12/12 **2-YEAR TOTALS: 25/12**

T.J. TURNER

6-4 280 **#95**
Defensive End
Born: 5/16/63
College: Houston
Acquired: D3, 1986
NFL: Third Season
Dolphins: Third Season

PRO: Enters third year in league after two seasons of steady improvement . . . Started all 12 non-strike games at left defensive end in 1987 . . . Led team in sacks with four . . . Was ninth on team (second among linemen behind John Bosa) in tackles with 41 (37-4) . . . Also contributed fumble recovery and two forced fumbles in '87 . . . Had at least two tackles in every game last year . . . Finished season strong . . . Made career-high eight stops versus New England (12/28) in finale after five tackles and forced fumble against Washington . . . Recorded two sacks on same series at Philadelphia (12/13) . . . Had sack, forced fumble and two tackles in mid-season encounter with Pittsburgh . . . Played in all 16 games, starting 15, in rookie season of 1986 . . . Did not start Raiders game after not practicing much that week due to calf injury . . . Was held without a tackle by Raiders for only time in '86 . . . Was Miami's eighth-leading tackler, first among linemen, with 53 stops, two sacks, fumble recovery and two forced fumbles . . . Joined John Offerdahl, Larry Kolic and Reyna Thompson as four Dolphin rookie starters in season's last two games . . . Enjoyed best game of first NFL season versus Jets (11/24/86) with first two sacks of career, two forced fumbles, recovered fumble and three tackles . . . Registered season-high seven tackles each versus Atlanta (11/30/86) and hometown Oilers . . . Named to UPI All-Rookie Team . . . Chosen as Dolphins' Outstanding Defensive Lineman for '86 by South Florida media . . . Replaced Mack Moore at starting left end midway through training camp . . . Third-round draft choice (81st overall) of Miami in 1986.

COLLEGE: Four-year starter (1982-85) for Houston Cougars . . . Finished career with 294 tackles and 30 QB sacks . . . Had outstanding junior season, helping team to Cotton Bowl . . . Consensus first-team All-Southwest Conference selection . . . Also named as an honorable mention on AP and UPI All-America teams . . . Despite constant double-teaming, put together 23 tackles for loss, including 11 quarterback sacks . . . Amassed 105 tackles in '84 . . . Had 75 tackles to go

with eight sacks in '85 . . . First-team All-SWC selection by UPI as senior . . . Participated in both Hula Bowl and Blue-Gray Classic . . . Had 52 tackles in 1982, the most by a freshman in school history . . . 1983 second-team All-SWC pick by AP . . . Only fifth freshman to start at defensive tackle in Bill Yeoman's 23 seasons . . . Majored in therapeutic recreation.

PERSONAL: Married to Kathy (7/15/84), couple splits residence between Miami Lakes and Houston with daughter Tiffany (7/18/84) and son T.J., II (10/17/87) . . . Enjoys working with children . . . Likes to fish in spare time . . . Lists favorite movie as "Poltergeist" and favorite recording artist as Michael Jackson . . . Picked up nickname T.J. in about fifth grade when his mother began calling him T.J. to save time in getting him to dinner table . . . Attended Lufkin (Texas) High School, lettering in football, basketball and track . . . State 5A shot put champion in 1982 . . . Full name is Tommy James Turner, born May 16, 1963, in Lufkin, Texas.

NFL STATISTICS

YEAR	TEAM	G-S	TACK.	ASST.	TOTAL	FUM. REC.	QB SACK	FUM. FOR.
1986	Miami	16-15	47	6	53	1	2	1
1987	Miami	12-12	37	4	41	1	4	2
2-YEAR TOTALS		**28-27**	**84**	**10**	**94**	**2**	**6**	**3**

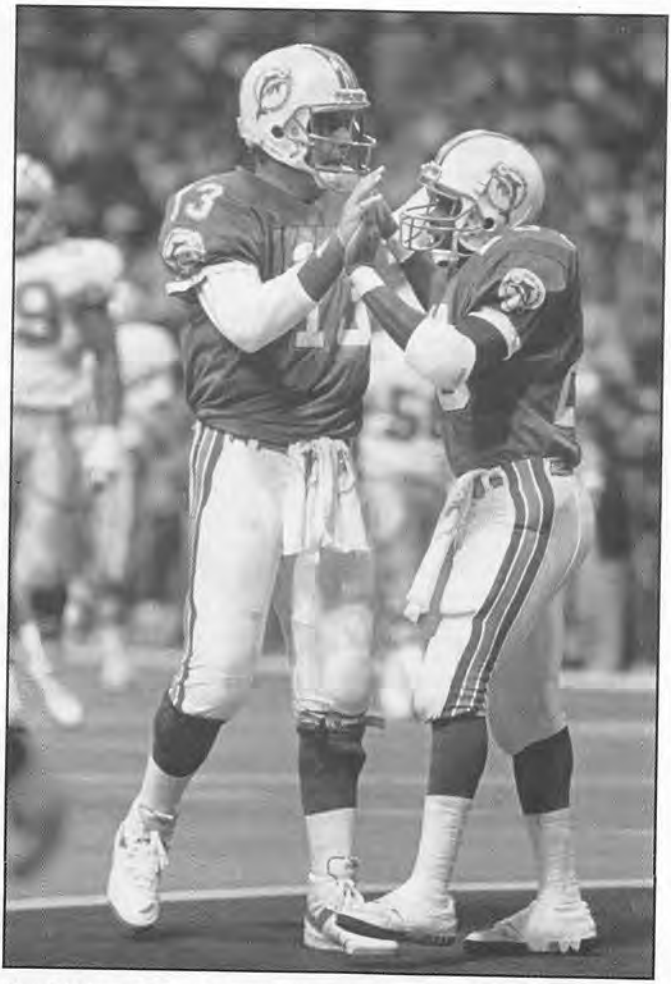

Dan Marino and Troy Stradford celebrate a Dolphin TD in last year's victory at Dallas.

1988 DRAFT CHOICES

RD.	NO.	NAME	POS.	HT.	WT.	BIRTH-DATE	COLLEGE
1	16	Eric Kumerow	LB/DE	6-7	260	4/17/65	Ohio State
2	42	Jarvis Williams	S	5-11	196	5/16/65	Florida
3	73	Ferrell Edmunds	TE	6-6	248	4/16/65	Maryland
4	99	Greg Johnson	T	6-4	295	12/19/64	Oklahoma
5	126	Rodney Thomas	CB	5-10	190	12/21/65	Brigham Young
6a	153	Melvin Bratton	FB	6-1	225	2/2/65	Miami (Fla.)
6b	156	George Cooper	FB	6-1	238	12/8/65	Ohio State
7	180	Kerwin Bell	QB	6-2	205	6/15/65	Florida
8a	212	Harry Galbreath	G	6-1	275	1/1/65	Tennessee
8b	220	Louis Cheek	T	6-6	295	10/6/64	Texas A&M
9	239	Jeff Cross	DE	6-4	270	3/25/66	Missouri
10	266	Artis Jackson	NT	6-5	280	8/9/65	Texas Tech
11	292	Tom Kelleher	FB	6-1	230	8/24/65	Holy Cross
12	320	Brian Kinchen	TE	6-2	238	8/6/65	Louisiana State

KERWIN BELL

6-2 205
Quarterback
Born: 6/15/65
College: Florida
Draft: 7, 180

#14

COLLEGE: Four-year starter at Florida (1984-87) . . . Redshirted in 1983 . . . Finished impressive college career as one of Southeastern Conference's all-time leading passers . . . Completed 549 of 953 attempts for 7,585 yards and 56 TDs with only 35 interceptions during career . . . His 7,585 passing yards and 56 TDs were best in SEC history . . . Held school and SEC record for lowest percentage of INTs (3.67) . . . Had 14 200+ passing games, three 300+ and one 400+ . . . Threw four of nine longest TD passes in UF history . . . Was walk-on, non-scholarship player as freshman . . . Rose from No. 8 on team's depth chart at QB in 1984 and moved into starting lineup four days before season opener that year . . . As senior, went over 7,000-yard mark in passing yards, becoming only third player in SEC history to do so . . . Suffered mid-season knee injury that forced him to miss 2½ games as a junior . . . Engineered stunning comeback upset over unbeaten Auburn as he led Gators to 18 fourth-quarter points in 18-17 win in his first appearance since the knee injury a month earlier versus LSU . . . Enjoyed banner sophomore season in 1985, passing for 2,687 yards and 21 TDs . . . Named first-team All-SEC, was honorable mention All-America pick and finished fifth in voting for Davey O'Brien National QB of the Year award . . . Named the state of Florida's Amateur Athlete of the Year in '85 . . . Efficiency rating of 159.4 was first in SEC and second best in nation . . . Threw for school-record 408 yards versus Georgia . . . Had seven games over 200 yards passing in '85 . . . Threw three-or-more TDs in five games . . . Led squad to 9-1-1 season and fifth place final AP ranking . . . As walk-on in 1984, led UF to 9-1-1 record and final AP ranking of third (best in school history) . . . Named SEC Player of the Year in voting of conference coaches . . . Ranked first in league and fourth nationally in passing . . . His 148.0 rating was best ever for a freshman in NCAA history . . . Earned B.S. in psychology.

PERSONAL: Married to grade school and high school sweetheart, Cosette (5/24/86), couple resides in Mayo, Fla. . . . Was sixth QB taken in 1988 draft . . . Admires former Cowboys QB Roger Staubach . . . Enjoys playing golf, fishing, hunting and playing basketball in spare time . . . Involved with March of Dimes . . . Favorite movie is "Fatal Attraction" . . . Attended Lafayette High School in Mayo, Fla., lettering in football, baseball and basketball . . . Two-time all-state choice and three-time all-area pick in football . . . Led team to state 1-A title with 13-0 record in 1981 . . . Was QB of an offense that averaged 43.2 points per game . . . Team was 32-4 in games with him at quarterback . . . Also was all-state in basketball, averaging 24 points and 16 rebounds as a senior . . . Full name is Kerwin Douglas Bell, born June 15, 1965, in Live Oak, Fla.

COLLEGE STATISTICS

YEAR	ATT.	COMP.	YDS.	PCT.	TD	INT.
1983			REDSHIRTED			
1984	184	98	1614	53.3	16	7
1985	288	180	2687	62.5	21	8
1986	242	131	1515	54.1	10	10
1987	239	140	1769	58.6	9	10
TOTALS	**953**	**549**	**7585**	**57.6**	**56**	**35**

ADDITIONAL STATS

Rushing: 40 for -5 yards, -.1 avg., long 16, 2 TDs in 1984; 54 for -218 yards, -4.0 avg., long 10 in 1985; 37 for -148 yards, -4.0 avg., long 16, 2 TDs in 1986; 42 for -184 yards, -4.4 avg., long 12 in 1987 for total of 173 for -555 yards, -3.2 avg., long 16, 4 TDs

MELVIN BRATTON

6-1 225
Fullback
Born: 2/2/65
College: Miami (Fla.)
Draft: 6a, 153

COLLEGE: Two-year starter and four-year letterman locally at University of Miami (1984-87) . . . Was redshirted in 1983 . . . One of most colorful players in U-M athletic history . . . Known for his ability to get over the top near the goal line . . . Finished college career as ninth-leading rusher in school history with 1,417 yards on 319 carries . . . Also was Hurricanes' all-time leader in career touchdowns with 32 (26 rushing, six receiving), breaking previous mark of 25 co-held by former roommate Alonzo Highsmith (Oilers) . . . In school record books, also ranked third in points scored (192), eighth in all-purpose yardage (2,455) and ninth in receptions (86 – for 1,084 yards) . . . Had three career 100-yard rushing days . . . Rushed for career-high 473 yards and nine TDs on 119 carries in senior season . . . Also caught career-high 26 passes for 364 yards and two TDs in '87 . . . Was second on team in rushing, fourth in receiving as senior . . . Capped off final year with nine receptions for 102 yards and one TD (of 30 yards), plus eight carries for 18 yards, in Miami's 20-14 Orange Bowl win over Oklahoma to capture national championship . . . However, suffered torn ligaments and cartilage in left knee during third quarter of game with Sooners, an injury likely to keep him out of action for all of the '88 season . . . Had surgery performed on the knee by Dr. John Uribe (U-M team physician) the day after the Orange Bowl . . . Was switched from halfback to fullback in '87 spring drills following departure of Highsmith to pros . . . Was honorable mention All-America pick of AP and UPI as 1986 junior . . . Also named to second-team of All-South Independent

squad . . . Ended '86 as 'Canes third-leading rusher (380 yards, eight TDs) and sixth-leading receiver (14 catches) . . . Was third in rushing and fourth in receiving for Miami as sophomore . . . Had two rushing TDs versus Maryland, the first rushing scores the Terps had allowed in nine 1985 games . . . Gained 134 yards and scored all four rushing TDs of freshman season in 47-45 loss to Boston College in '84 finale . . . Scout team responsibilities in 1983 included posing as Nebraska QB Turner Gill in Miami's preparation for national championship Orange Bowl game . . . Earned B.B.A. in business management with a minor in theatre.

PERSONAL: Single, resides in Miami . . . Following football has plans for career in stage or comedy . . . Performed in "Gangsters Over Harlem" at Miami Community Theatre during high school . . . Portrayed a slave who used sports competition to gain his freedom in made-for-TV documentary on history of the black athlete entitled, "A Hard Road to Glory" . . . Played lead in "Gloria Monday" and "Down in the Valley" in high school . . . Was candidate for Miami Herald Silver Knight Award in drama in high school . . . Ironically, "coached" group of University of Miami football players (featuring Bennie Blades and Michael Irvin) against group of Dolphin players in charity basketball game in mid-April (nine days before he was drafted by Dolphins); game was won by Dolphins, 84-81, after 1987 win by Hurricanes in similar contest . . . Has taken active role in "Say No to Drugs" program . . . Also has worked with muscular dystrophy association and sickle cell anemia . . . Hobbies include dancing and listening to music (Keith Sweat and Luther Vandross) . . . Lists favorite TV show as "The Cosby Show" and favorite movie as "Rambo" . . . Started three years at running back at Northwestern High School in Miami . . . Led team to pair of 8-2 records and was named to numerous All-America teams as senior . . . Rushed for 896 yards on 96 carries in final season . . . High school teammates included former U-M players Brett Perriman (Saints) and Tolbert Bain (Steelers) . . . Also earned four letters in track while capturing two state titles (sophomore and junior years) in high hurdles . . . Set state record in triple jump – 49'5" . . . Full name is Melvin Torrence Bratton, born Feb. 2, 1965, in Miami.

COLLEGE STATISTICS

	RUSHING					RECEIVING			
YEAR	ATT.	YDS.	AVG.	LG	TD	NO.	YDS.	LG	TD
1983					REDSHIRTED				
1984	49	279	5.7	52	4	24	391	60	1
1985	67	285	4.3	31	5	22	180	69	3
1986	84	380	4.5	34	8	14	149	31	0
1987	119	473	4.0	21	9	26	364	49	2
TOTALS	**319**	**1417**	**4.4**	**52**	**26**	**86**	**1084**	**69**	**6**
BOWLS	**33**	**140**	**4.2**	**25**	**2**	**25**	**200**	**30**	**2**

ADDITIONAL STATS

Kickoff Returns: 4 for 96 yards, 24.0 avg., long 39 in 1985; 2 for 46 yards, 23.0 avg., long 24 in 1986 for total of 6 for 142 yards, 23.7 avg., long 39

LOUIS CHEEK

6-6 295 **#77**
Tackle
Born: 10/6/64
College: Texas A&M
Draft: 8b, 220

COLLEGE: Four-year starter for Texas A&M (1984-87) . . . Consen-

sus preseason All-America choice in '87 . . . Originally recruited as defensive lineman . . . Physically imposing lineman known for consistency . . . Specialty is pass blocking . . . Has quick feet . . . Named All-Southwest Conference as senior . . . Chosen as Player of the Game for strong performance in '87 win over Baylor as Aggies had pair of 100-yard rushers in contest . . . Received 88% blocking grade as senior, highest among team's offensive linemen . . . Led strong A&M rushing attack in '87 which ranked third in SWC and 19th in nation, averaging 231.9 yards per game . . . Was driving force behind Aggies' 35-10 victory over Notre Dame in Cotton Bowl, leading fierce blocking effort which allowed offense to gain 410 yards while not allowing a sack . . . First-team All-SWC selection in '86 by both AP and UPI . . . Also an honorable mention on All-America squad of AP . . . Anchored front wall which created huge holes for team's offensive attack that set school record with 705 yards total offense in 74-10 win over TCU . . . Started every game at left tackle during 1985 . . . Began 1984 as a starter . . . Suffered broken leg in seventh game versus Rice and missed next three contests . . . Was back in pads for '84 season finale versus Texas but did not play . . . Graded in mid-80s for every game he started . . . Holds B.S. in agricultural economics.

PERSONAL: Married, he and wife Diana (2/20/88) reside in Fairfield, Texas . . . Grew up on a farm in Fairfield and followed his father, Louis, Sr., into rodeo circuit and was proficient at calf and steer roping . . . Active in Future Farmers of America . . . Has four younger sisters . . . Likes to country and western dance, and he sings and plays the guitar in his spare time . . . Enjoys speaking to youth groups . . . Avid weightlifter . . . After football, would like a career in either banking or insurance . . . Lists favorite movie as "The Cowboys," favorite TV show as "Moonlighting," and favorite book as "Lonesome Dove" . . . Enjoys listening to Randy Travis and George Strait . . . Attended Fairfield (Texas) High School, lettering in football and track . . . Played both offensive guard and defensive end . . . All-district pick his senior season . . . Threw shot put and discus for track team . . . Full name is Louis Ray Cheek, Jr., born Oct. 6, 1964, in Galveston, Texas.

GEORGE COOPER

6-1 238 **#33**
Fullback
Born: 12/8/65
College: Ohio State
Draft: 6b, 156

COLLEGE: Three-year starter and four-year letterman at Ohio State (1984-87) . . . Punishing runner with excellent speed for his size . . . Has quick feet . . . Outstanding blocker who was key in Buckeyes' "I" formation running attack as up-back . . . Was supposed to be redshirted before 1984 freshman season but was pressed into action when team's top two fullbacks went down with injuries in span of five minutes versus Illinois . . . Had 339 carries for 1,444 yards and 11 TDs during career . . . Also caught 54 passes for 492 yards and two TDs . . . Served as clutch third-down runner during senior year . . . Had season-high 90 yards on 18 carries in only three quarters in win over Illinois . . . Most receptions (22) of college career came as senior . . . Missed '86 spring drills after undergoing minor knee surgery and bone graft to his right wrist . . . Scored four TDs in '86 win over Utah . . . Gained 55 yards on 13 carries in victory over Texas A&M in Cotton Bowl . . . Started all 12 games in 1985 and was second on team in rushing . . . Rushed for career-high 581 yards plus three TDs on 129

attempts in '85 . . . Had career-high 104 yards rushing against Iowa . . . Served as reserve in '84, seeing action in four games with one start . . . Majored in hotel and restaurant management.

PERSONAL: Single, resides in Wyandanch, N.Y. . . . Has two children, George, Jr. (3/19/84), and Shaniquwa (8/2/86) . . . Enjoys swimming, playing basketball and going to movies . . . Favorite movie is "Poltergeist," favorite TV show is "The Cosby Show" and favorite book is "The Color Purple" . . . Likes listening to Stevie Wonder . . . Attended Wyandanch (N.Y.) Memorial High School, lettering three times each in football, baseball and basketball . . . All-state pick as senior when he gained 1,324 yards on 126 carries . . . Full name is George Fitzgerald Cooper, born Dec. 8, 1964, in Wyandanch, N.Y.

COLLEGE STATISTICS

	RUSHING					RECEIVING			
YEAR	ATT.	YDS.	AVG.	LG	TD	NO.	YDS.	LG	TD
1984	11	49	4.5	8	0	0	0	0	0
1985	129	581	4.5	27	3	16	130	15	1
1986	113	467	4.1	15	6	16	156	19	0
1987	86	347	4.0	22	2	22	206	19	1
TOTALS	**339**	**1444**	**4.3**	**27**	**11**	**54**	**492**	**19**	**2**

JEFF CROSS

6-4 270
Defensive End
Born: 3/25/66
College: Missouri
Draft: 9, 239

#91

COLLEGE: Two-year starter for Missouri (1986-87) . . . Began college career at Riverside City College, a California junior college, as blocking tight end . . . Switched to defense midway through second season at Riverside . . . Played well enough to earn all-conference honors on defense . . . Has good speed and fine mobility . . . Recorded 111 tackles, including seven QB sacks and 14 for loss, during Missouri career . . . Also recovered two fumbles . . . Voted Most Valuable Defensive Lineman in annual Black and Gold game as a senior . . . Started seven games at right defensive tackle in '87 . . . Finished sixth on team in tackles with 58 . . . Recorded season-high 15 tackles versus Colorado and had seven against Oklahoma . . . In '86, started 10 of 11 games at right end . . . Finished second among linemen with 53 tackles . . . Led team in QB sacks with six . . . Had season-high nine tackles versus Texas . . . Majored in social work.

PERSONAL: Single, resides in Blythe, Calif. . . . Blythe is located three miles from the Colorado River and Arizona border and temperatures of 100+ degrees are the rule, so he should be ready for Miami's heat . . . Enjoys fishing and relaxing in spare time . . . Lists favorite TV show as "The Cosby Show" . . . Attended Rancho Palos Verde High School in Blythe, Calif., lettering in football, baseball and basketball . . . All-district pick as tight end his senior season . . . Full name is Jeffrey Allen Cross, born March 25, 1966, in Riverside, Calif.

COLLEGE STATISTICS					
YEAR	TACK.	ASST.	TOTAL	FUM. REC.	QB SACK
1986	24	29	53	1	6
1987	26	32	58	1	1
TOTALS	**50**	**61**	**111**	**2**	**7**

ADDITIONAL STATS

Tackles For Loss: 9 in 1986, 5 in 1987 for total of 14

FERRELL EDMUNDS

6-6 248
Tight End
Born: 4/16/65
College: Maryland
Draft: 3, 73

#80

COLLEGE: Four-year starter at Maryland (1984-87) . . . Rated as one of nation's top tight ends coming out of college last year . . . Has 4.6 speed in the 40 . . . First-team All-Atlantic Coast Conference pick in 1987 by AP and ACC Sportswriters Association . . . Also was third-team All-America selection of AP as senior . . . Played in East-West Shrine Game and Senior Bowl . . . Finished career second on Maryland's all-time receiving chart with 101 catches and third on school's all-time receiving yards list with 1,641 . . . Played in '84 Sun Bowl and '85 Cherry Bowl . . . Has good hands and is an awesome target over the middle . . . Should help take some pressure off Dolphin receivers Mark Clayton and Mark Duper . . . Excellent quickness and outstanding leaping ability are his trademarks . . . Averaged 17.2 yards per catch in '87 . . . Made career-high 35 catches for 603 yards and two TDs as senior . . . Accounted for 97 yards on four receptions versus North Carolina, setting record with longest non-scoring pass and run play in school history as he grabbed a 10-yard pass and ran 63 yards for 73-yard play . . . Honorable mention on All-America squad of UPI in '86 . . . Ranked second on team in receptions with 28 for 490 yards and three scores . . . Caught six passes for 100 yards versus Penn State . . . Finished third on team in receptions with 21 and was honorable mention All-America pick during sophomore year of 1985 . . . Took over starting job in fourth game of '84 . . . Caught three passes as Terps made greatest comeback in college football history, rallying from 31-0 deficit to defeat Miami (Fla.) 42-40 . . . Honorable mention All-America selection of Football News . . . Caught at least one pass in last nine games of freshman year, including three in Sun Bowl against Tennessee . . . Majored in general studies.

PERSONAL: Single, resides in Danville, Va. . . . Was fourth tight end taken in 1988 draft . . . Aspires to play like Kellen Winslow of San Diego . . . Has six sisters and two brothers . . . Enjoys music and fishing in spare time . . . Has been active with March of Dimes . . . Enjoys listening to Run DMC and L.L. Cool J . . . Lists favorite movie as "Trading Places," favorite TV show as "The Cosby Show" and favorite book as "The New Deal" . . . Attended George Washington High School in Danville, Va., lettering in football, basketball, track and baseball . . . Named all-state as a receiver his senior year . . . Full name is Ferrell Edmunds, Jr., born April 16, 1965, in South Boston, Va.

COLLEGE STATISTICS					
YEAR	NO.	YDS.	AVG.	LG	TD
1984	17	234	13.9	39	1
1985	21	314	15.0	44	4
1986	28	490	17.5	47	3
1987	35	603	17.2	73	2
TOTALS	**101**	**1641**	**16.2**	**73**	**10**
BOWLS	**5**	**109**	**21.8**	**40**	**1**

ADDITIONAL STATS

Rushing: 3 for 30 yards in 1985, 1 for 2 yards in 1986, 1 for -7 yards in 1987 for total of 5 for 25 yards

HARRY GALBREATH

6-1 275 **#62**
Guard
Born: 1/1/65
College: Tennessee
Draft: 8a, 212

COLLEGE: Three-year starter and four-year letterman for Tennessee at left guard (1984-87) . . . Redshirted in 1983 . . . Dolphin coaches plan to look at him at both guard and center . . . Two-time All-Southeastern Conference selection (first team in '87, second team in '86) . . . 1987 All-America pick (first team by Sporting News, second team by UPI, Football News and NEA) . . . Played in every UT game during his four years . . . Was main reason Vols' running game averaged 221.0 yards per game in '87 . . . Considered by SEC coaches as one of finest offensive linemen ever produced by conference . . . Called "the best run-blocker" he had ever coached by Vols coach Johnny Majors . . . Also extremely adept at protecting the passer and helped limit opposition to only 10 QB sacks . . . Was UT's most powerful athlete with bench press of 420 pounds and squat of 615 pounds . . . Led fierce blocking effort by offensive line as UT gained 474 yards in total offense in '88 Peach Bowl win over Indiana . . . Was second-team All-SEC pick and honorable mention AP All-America choice in 1986 . . . Football News named him to second-team of its All-America squad . . . Became starter in '85, taking over top spot after fine spring performance . . . Held All-American Jerome Brown to five tackles in Tennessee's 35-7 romp over Miami (Fla.) in '86 Sugar Bowl . . . Played in every game in '84, mostly as backup . . . Majored in human services.

PERSONAL: Single, resides in Clarksville, Tenn. . . . Subject of poster, "Movin' the Markers," produced by sports information office at Tennessee in 1987 to promote him for post-season honors . . . Enjoys watching television in spare time . . . Lists favorite TV show as "The Cosby Show," favorite movie as "The Color Purple" and favorite book as "Flowers in the Attic" . . . Has spent free time working at camp for handicapped kids . . . Avid wrestler . . . Attended Clarksville (Tenn.) High School, lettering in football . . . Was first-team all-state pick by AP as offensive tackle his senior season . . . Named all-district and all-midstate as junior . . . Full name is Harry Curtis Galbreath, born Jan. 1, 1965, in Clarksville, Tenn.

ARTIS JACKSON

6-5 280
Nose Tackle
Born: 8/9/65
College: Texas Tech
Draft: 10, 266

#96

COLLEGE: Three-year starter and four-year letterman for Texas Tech (1984-87) . . . Very quick and agile for his size . . . Patterns his style of play after that of former Red Raiders All-American Gabriel Rivera (even wore Rivera's No. 69 in college) . . . Had 175 tackles (92 solo), including five sacks and 15 for lost yardage, during career . . . Also forced two fumbles . . . Lost 55 pounds from end of freshman year to beginning of senior season . . . Recorded 50 tackles, plus 4½ sacks, for second straight year as senior . . . Had seven tackles and two sacks in win over TCU . . . Led all Texas Tech interior linemen with 50 tackles in '86 . . . Played last half of season with broken wrist and bruised shoulder . . . Had eight tackles in win over Rice . . . In 1985, started seven games, missing two with sprained ankle . . . Had seven stops in win over New Mexico . . . Lettered in '84 despite reserve role . . . Played in all 11 games . . . Weighed as much as 350 during that year . . . Was redshirted in 1983 . . . Majored in recreation administration.

PERSONAL: Single, resides in Dallas . . . Nicknamed "Tank" . . . Weighed as much as 380 pounds during early years at Texas Tech . . . At that time, wore size 54 pants while now has slimmed down to size 42 . . . Has five sisters . . . Enjoys playing basketball in spare time . . . Lists "Miami Vice" as favorite TV show and "Love is an Endless Word" as favorite book . . . Admires Clint Eastwood . . . Attended South Oak Cliff High School in Dallas, lettering in football, wrestling and track . . . Three-year starter at both offensive and defensive tackle . . . Had 76 tackles to lead SOC to regionals of state playoffs his senior season . . . Also served as kicker and deep snapper during career . . . Won state wrestling crown, in addition to All-America status in sport . . . Full name is Artis Montzel Jackson, born Aug. 9, 1965, in Dallas.

COLLEGE STATISTICS

YEAR	TACK.	ASST.	TOTAL	FOR. FUM.	QB SACK
1983		REDSHIRTED			
1984	18	14	32	0	0
1985	18	25	43	0	0
1986	27	23	50	1	½
1987	29	21	50	1	4½
TOTALS	**92**	**83**	**175**	**2**	**5**

ADDITIONAL STATS

Tackles For Loss: 1 in 1984, 3 in 1985, 2 in 1986, 9 in 1987 for total of 15

DOLPHIN FACT

The 1972 Dolphins continue to hold the distinction of being the only unbeaten, untied team through the playoffs. Miami went a perfect 17-0 in winning Super Bowl VII.

GREG JOHNSON

6-4 295
Tackle
Born: 12/19/64
College: Oklahoma
Draft: 4, 99

#73

COLLEGE: Three-year starter and four-year letterman at right tackle for Oklahoma (1984-87) . . . Redshirted in 1983 . . . Was two-time All-Big Eight Conference choice for Sooners . . . Following senior year, was named unanimous first-team All-Big Eight, second-team AP All-America and third-team Football News All-America . . . Enjoyed first injury-free season in 1987 . . . Known for strength and quickness . . . Performed at such a high level, was nominated by OU coaches as conference Player of the Week for work versus Oklahoma State when he played every offensive down and graded 90 percent . . . Added over 10 pounds of muscle to frame and increased speed and stamina between junior and senior years . . . Anchored best offensive line in college football in 1986, leading way as Sooners averaged 499.7 yards per game . . . Was second-team all-conference choice and honorable mention All-America pick by AP as junior . . . Had only rushing attempt of career in '86 when he lost three yards versus Missouri on "fumblerooski" play . . . Missed two games with bruised shoulder . . . Consistently graded at over 88 percent in games he started . . . Missed first two games of '85 with knee problems . . . Came back to start at right tackle when healthy . . . Re-injured knee against Colorado and missed final four games, including Orange Bowl . . . Served as backup in 1984 . . . Was fitted with special harness by trainers in '84 to help protect chronic back problem . . . Discarded brace during spring drills and won starting job for '85 . . . Began career as defensive end before moving to offensive line in '84 spring drills due to neck problem . . . Holds B.A. in business administration with concentration in management.

PERSONAL: Single, resides in Norman, Okla . . . .Was 16th offensive lineman taken in 1988 draft . . . Enjoys working with kids . . . Lists favorite TV shows as "Cheers" and "Family Ties" . . . Likes reading Stephen King novels . . . Enjoys listening to Randy Travis and Whitney Houston . . . Attended Moore (Okla.) High School, lettering in football and track . . . Was a Parade Magazine All-America lineman . . . Only player from state of Oklahoma to be chosen by Sporting News on its list of prep blue chippers . . . Also was state shot put champion . . . Full name is Gregory Kent Johnson, born Dec. 19, 1964, in Oklahoma City, Okla.

DOLPHIN FACT

The Dolphins have a winning record in their all-time series' with the last four Super Bowl champions. Miami is 5-2 vs. Washington (SB XXII), 1-0 vs. the N.Y. Giants (SB XXI), 4-0 vs. Chicago (SB XX) and 4-2 vs. San Francisco (SB XIX). The Dolphins, of course, were the opponent of the 49ers in Super Bowl XIX (38-16 S.F. win).

TOM KELLEHER

6-1 230 **#36**
Fullback
Born: 8/24/65
College: Holy Cross
Draft: 11, 292

COLLEGE: Two-year starter and three-year letterman at Holy Cross (1983-87) . . . Known during HC career for his good size, speed, ability to catch the ball like a receiver and block like a lineman . . . During career, carried 352 times for 1,636 yards and 18 TDs . . . Also caught 46 passes for 440 yards and three scores . . . Was regarded as best fullback in Division I-AA last year . . . Was team's leading rusher (ahead of more-publicized Gordie Lockbaum) as HC went 11-0 . . . Gained 741 yards on 134 carries with 11 TDs in 1987, in addition to finishing fifth on team in receiving with 22 catches for 219 yards and two scores . . . Finished second on club in scoring with 78 points behind Lockbaum's 132 points . . . HC went 21-1 during Kelleher's last two seasons, capturing two Colonial League championships . . . Named by New England Football Writers Association to All-New England first-team after senior season . . . Also was honorable mention All-New England pick by AP in '87 . . . Had earned similar honors from AP following junior year . . . Top game as senior came against William & Mary when he gained 117 yards on just 12 carries and rushed for a TD, in addition to catching six passes for 23 yards and a TD . . . Ranked 45th nationally in rushing as junior with 184 carries for 737 yards and five TDs . . . Had career-high 148 yards on 22 carries versus Massachusetts in '86 . . . Was redshirted and missed entire '85 season after suffering an injury in Spring Game . . . Saw limited action as sophomore and freshman . . . Holds B.A. in sociology/pre-law.

PERSONAL: Single, resides in Worcester, Mass. . . . Enjoys weightlifting in spare time . . . Hopes for career in public relations or law after football . . . Lists favorite movie as "Rocky" and favorite TV show as "All in the Family" . . Likes to listen to Bruce Springsteen, James Taylor and Carly Simon . . . Attended Rockville (Conn.) High School, lettering in football, basketball and track . . . Was first-team all-state, all-conference, MVP and captain in high school . . . One of Holy Cross's most sought after recruits ever . . . Full name is Thomas John Kelleher, born Aug. 24, 1965, in Manchester, Conn.

COLLEGE STATISTICS

	RUSHING				RECEIVING		
YEAR	ATT.	YDS.	AVG.	TD	NO.	YDS.	TD
1983	13	65	5.0	2	0	0	0
1984	21	93	4.5	0	0	0	0
1985				REDSHIRTED			
1986	184	737	4.0	5	24	221	1
1987	134	741	5.5	11	22	219	2
TOTALS	**352**	**1636**	**4.6**	**18**	**46**	**440**	**3**

BRIAN KINCHEN

6-2 238
Tight End
Born: 8/6/65
College: Louisiana State
Draft: 12, 320

#88

COLLEGE: Two-year starter and four-year letterman (1984-87) for LSU . . . Was redshirted in 1983 . . . Caught 48 passes for 523 yards and six TDs in career . . . Honorable mention All-America pick and second-team All-Southeastern Conference selection of AP following senior season . . . Played three fewer games in '87 than other receivers and still finished fifth on team with 17 receptions for 215 yards and two TDs . . . Overcame broken leg suffered in Kentucky game and, after missing just three games, returned to start final regular-season contest at Tulane . . . Caught two passes in that game for 30 yards . . . Most important catch of 1987 was five-yard TD grab with 3:36 remaining versus Georgia, which gave LSU its eventual winning points in 26-23 victory . . . Named first-team All-SEC by league coaches after junior season . . . Also was tabbed by AP as honorable mention All-America pick and to second-team of All-SEC squad . . . Finished '86 fourth on team in receiving with career-high 27 catches for 262 yards and four TDs . . . Was key member of special teams and served as backup tight end as sophomore . . . Lettered despite not catching a pass in freshman year of 1984 . . . Moved to TE in '84 spring drills after beginning LSU career as LB . . . Named to Academic All-SEC team that year . . . Majored in general studies.

PERSONAL: Single, resides in Baton Rouge, La. . . . Father, Gus, played on LSU's 1958 national championship team . . . His mother and older brother also attended LSU . . . Younger brother, Todd, is sophomore WR with Tigers . . . Enjoys playing golf and skiing in spare time . . . Lists favorite movie as "The Spy Who Loved Me," favorite TV show as "Cheers" and favorite recording artist as Barbra Streisand . . . Avid reader of "Golf Digest" . . . Attended University High School in Baton Rouge, La., lettering in football, basketball, track and tennis . . . All-state selection three times . . . Was defensive MVP on all-state team as junior . . . Full name is Brian Douglas Kinchen, born Aug. 6, 1965, in Baton Rouge, La.

COLLEGE STATISTICS

YEAR	NO.	YDS.	AVG.	LG	TD
1983		REDSHIRTED			
1984	0	0	0.0	0	0
1985	4	46	11.5	20	0
1986	27	262	9.7	32	4
1987	17	215	12.6	37	2
TOTALS	**48**	**523**	**10.9**	**37**	**6**

DOLPHIN FACT

In games decided by three points or less, Miami is 29-23-4 (.554) in the team's 22-year existence. Miami's record in games decided by seven or fewer points is 68-51-4 (.569).

ERIC KUMEROW

6-7 260
Linebacker/
Defensive End
Born: 4/17/65
College: Ohio State
Draft: 1, 16

#90

COLLEGE: Three-year starter and four-year letterman at Ohio State (1984-87) . . . First-team All-Big Ten pick following junior and senior seasons . . . Teamed with Chris Spielman to give Buckeyes one of best linebacking tandems in nation . . . Has flexibility to play either outside linebacker or defensive end for Dolphins . . . Made 229 tackles, including 23 sacks and 39 for lost yardage, during career . . . Also had seven forced fumbles, three fumble recoveries and an interception . . . Known in college for excellent pass rush skills . . . Reminds many of ex-Raider Ted Hendricks because he's tall and rangy . . . Led Big Ten in sacks with eight as senior . . . Recorded 73 tackles in 1987, including 15 for lost yardage (third in Big Ten) . . . Had two sacks in win over West Virginia . . . Made nine tackles, three sacks and five tackles for lost yardage in win over Purdue . . . Was regular for Buckeyes since midway through '84 campaign . . . Named as honorable mention on All-America teams of AP and UPI following junior year . . . Voted conference Defensive Lineman of the Year by Big Ten Radio Broadcasters Association as junior . . . Led team in sacks with six in 1986 (third in Big Ten) . . . Had five tackles in Cotton Bowl win over Texas A&M . . . Started every game in '85 at strongside LB . . . Led team in sacks (six) and tackles for lost yardage (10) . . . Had career-high 13 tackles versus Pitt . . . Was scheduled to be starter as '84 redshirt freshman, but suffered painful heel bruise that restricted play early in season . . . Still started four games that year . . . Redshirted as quarterback in freshman year of 1983 . . . Spent '83 on scout team as QB before asking to move to defense during '84 spring practice . . . Made impressive debut at LB with 12 tackles in first spring game . . . Earned B.A. in education.

PERSONAL: Single, makes off-season home in Chicago . . . Was third linebacker or second defensive lineman (depending on classification) taken in 1988 draft . . . Natural father, Palmer Pyle, was a guard for Baltimore Colts (1960-63, final year under Don Shula), Vikings (1964) and Oakland Raiders (1966) . . . Eric's godfather, Mike Pyle, was a center for Chicago Bears (1961) . . . Brother, Craig, played football at Indiana . . . When his mother, Marie, married Ernie Kumerow (who had a minor league baseball career in Boston Red Sox organization), Eric changed his name . . . Admires Dick Butkus and Larry Bird . . . Enjoys playing golf and listening to music (classic rock and roll, especially the Rolling Stones and Beatles) in spare time . . . Lists favorite TV show as "Leave It To Beaver" and favorite movie as "Raging Bull" . . . Attended Oak Park-River Forest High School in Oak Park, Ill. (a Chicago suburb), lettering in football, basketball and baseball . . . Was an All-America quarterback and defensive back in high school . . . Full name is Eric Palmer Kumerow, born April 17, 1965, in Chicago.

DOLPHIN FACT

The Dolphins have a 44-12 (.786) record over the past five seasons in games which they have at least one interception.

COLLEGE STATISTICS

YEAR	TACK.	ASST.	TOTAL	FUM. REC.	QB SACK	FOR. FUM.
1983			REDSHIRTED			
1984	20	16	36	0	3	1
1985	32	22	54	1	6	1
1986	42	24	66	0	6	1
1987	38	35	73	2	8	4
TOTALS	**132**	**97**	**229**	**3**	**23**	**7**

ADDITIONAL STATS

Interceptions: 1 in 1985
Tackles For Loss: 5 in 1984, 10 in 1985, 9 in 1986, 15 in 1987 for total of 39

RODNEY THOMAS

5-10 190
Cornerback
Born: 12/21/65
College: Brigham Young
Draft: 5, 126

#45

COLLEGE: Three-year starter and four-year letterman for BYU (1984-87) . . . Outstanding pass defender with exceptional speed and leaping ability . . . Known for excellent man-to-man coverage skills . . . Picked up great experience playing in pass-oriented Western Athletic Conference . . . Confident player who will "lay the wood on you," according to Miami DB coach Mel Phillips . . . Recorded 120 tackles (79 solo) and made nine INTs during career . . . Also had 17 passes defensed and two forced fumbles . . . Preseason All-America pick in 1987 by Street & Smith, Sporting News and College & Pro Football Newsweekly . . . Was finalist for Jim Thorpe Award, given annually to nation's premier defensive back, as senior . . . Started 10 games in '87 at RCB . . . Made career-high 44 tackles . . . Named second-team All-WAC . . . Played in Senior Bowl . . . Missed playing in New Mexico game because of ankle injury suffered at TCU . . . Returned interception 20 yards for TD versus Texas . . . Had five tackles in All-American Bowl loss to Virginia . . . First-team All-WAC and AP honorable mention All-America pick as junior . . . Returned interception 36 yards for TD in '86 shutout win over Utah State . . . Won starting job in 1985 after fine spring performance . . . Had INT in each of first three games, including one in end zone against UCLA . . . Led team with career-high five interceptions and seven passes defensed . . . Saw limited action in '84, although still lettered despite no tackles . . . Majored in social work.

PERSONAL: Single, resides in Ontario, Calif . . . .Was 25th defensive back chosen in 1988 draft . . . Worked as disc jockey in college and was known as "Rockin Rodney" . . . Hobbies include playing basketball and listening to music, especially jazz . . . Favorite recording artist is Anita Baker . . . Favorite movie is "Platoon" and favorite TV show is "The Cosby Show" . . . Attended Chaffey High School in Ontario, Calif., lettering in football, basketball and track . . . Captained football team and named top offensive back as senior . . . Also chosen MVP of basketball team and named outstanding sprinter on track team . . . Full name is Rodney Lamar Thomas, born Dec. 21, 1966, in Los Angeles.

COLLEGE STATISTICS						
YEAR	TACK.	ASST.	TOTAL	FOR. FUM.	INT.	PASS DEF.
1984	0	0	0	0	0	0
1985	30	12	42	1	5	7
1986	22	12	34	0	2	7
1987	27	17	44	1	2	3
TOTALS	**79**	**41**	**120**	**2**	**9**	**17**

ADDITIONAL STATS

Touchdowns: 1 in 1986, 1 in 1987 for total of 2

JARVIS WILLIAMS

5-11 196
Safety
Born: 5/16/65
College: Florida
Draft: 2, 42

#26

COLLEGE: Four-year starter for Florida (1984-87) . . . Named All-Southeastern Conference as sophomore, junior and senior . . . After starting every game his first three seasons (33 games) at cornerback, moved to strong safety as senior . . . Started first 10 games of '87 at safety before moving back to CB for last regular-season game (Florida State) and Aloha Bowl matchup with UCLA . . . Started 44 consecutive games for Gators overall . . . Known as an explosive tackler who hits like a LB . . . "Has a mean streak," according to Miami DB coach Mel Phillips . . . First-team All-America pick of Walter Camp Football Foundation, in addition to College and Pro Football Newsweekly, as senior . . . Also was honorable mention on All-America team of AP . . . First-team All-SEC selection by conference coaches in '87 . . . Made 239 tackles (172 solo) plus 16 passes defensed, six fumble recoveries, and six forced fumbles during career . . . Finished third on all-time Florida interception list with 10 in career . . . Led Gators in tackles as senior with 77 . . . Recorded team seasonal-high with 13 tackles (10 solo) in loss to Georgia . . . Had team-high eight stops in season-opening loss to eventual national champion Miami (Fla.) . . . Second-team All-SEC pick by coaches as junior . . . Had 56 tackles and four INTs in '86 . . . Against Miami, intercepted Vinny Testaverde twice . . . Honorable mention AP All-America selection as sophomore . . . Finished as team's sixth-leading tackler with 53 . . . Had same number of stops during freshman season . . . In 1983, suffered knee inury early during fall practice and later participated on scout squad as CB and was redshirted . . . Majored in recreation.

PERSONAL: Single, makes off-season home in Palatka, Fla. . . . Has two children, Jarisha (5/30/84) and Jarunda (10/6/87) . . . Was seventh defensive back taken in 1988 draft . . . High school and college teammate of John L. Williams, who now plays for Seattle . . . Enjoys playing basketball and listening to Whitney Houston in spare time . . . Credits current Dolphin Lorenzo Hampton with boosting his confidence during early years at Florida . . . Lists favorite movie as "Fatal Attraction" and favorite TV show as "Amen" . . . Attended Palatka (Fla.) High School, lettering in football, basketball and baseball . . . Consensus all-state choice as senior . . . Prominent member of team that won 3A state title in '81 and was runner-up following year . . . Full name is Jarvis Eric Williams, born May 16, 1964, in Palatka, Fla.

COLLEGE STATISTICS							
YEAR	TACK.	ASST.	TOTAL	FUM. REC.	INT.	FOR. FUM.	PASS DEF.
1983			REDSHIRTED				
1984	38	15	53	3	3	1	4
1985	40	13	53	1	3	1	2
1986	39	17	56	2	4	3	5
1987	55	22	77	0	0	1	5
TOTALS	**172**	**67**	**239**	**6**	**10**	**6**	**16**

ADDITIONAL STATS

QB Sacks: 1 in 1986
Tackles For Loss: 1 in 1984, 3 in 1986, 8 in 1987 for total of 12

1988 FREE AGENTS

LB-ARIC ANDERSON (6-1, 235, 4/9/65, Millikin): Played for Green Bay replacement team in 1987, making four special teams tackles and one stop on defense . . . Two-year starter and three-year letterman (1984-86) at Division III Millikin University in Decatur, Ill. . . . Made 85 career tackles . . . Began as linebacker before shifting to defensive end as senior . . . Was named second-team All-College Conference of Illinois & Wisconsin (CCIW) . . . Played fullback in last game of college career as coach allowed seniors to play their "dream position" . . . Carried once for eight yards in contest . . . Has B.S. in physical education . . . Attended William Fremd H.S. in Palatine, Ill. . . . Married to Lynnette (1/3/87), couple lives with daughter Courtney (7/21/87) in Aurora, Ill. . . . Worked as independent contractor for Allied Van Lines during off-season . . . Full name is Aric Howard Anderson, born in Waverly, Iowa . . . **WR-ERIC ANDRADE (6-0), 195, 9/28/65, Boise State):** Three-year starter and four-year letterman at Boise State (1983-84, 1986-87) . . . Redshirted in 1985 after wrist injury . . . Had 140 receptions for 2,097 yards and 19 TDs in college career . . . Honorable mention All-America pick of AP in '87 . . . Led Big Sky Conference in receiving and named to first-team of all-conference squad as senior . . . Has degree in secondary education . . . Attended Servite H.S. in Anaheim, Calif. . . . Lives in Cypress, Calif. . . . Full name is Eric John Andrade, born in Three Rivers, Calif. . . . **QB-DAVE ARCHER (6-2, 208, 2/15/62, Iowa State):** Signed by Dolphins on 5/27/88 to compete for No. 3 QB job . . . Spent first four seasons in NFL with Atlanta (1984-87) after joining Falcons as free agent . . . Has career stats of 341 completions of 647 attempts for 4,275 yards (52.7%) and 18 TDs with 29 interceptions . . . Has career passing rating of 64.1 . . . Stands fourth on Atlanta's all-time list for passing yards, attempts, completions and TD passes . . . Was granted free agency on 2/1/88 when Atlanta failed to make him a qualifying offer . . . Was Falcons' starter through '87 training camp and into opener at Tampa Bay . . . Benched at halftime of Bucs contest and did not see further action at QB in 1987 season . . . Had best year of career in 1986 before suffering season-ending shoulder separation in week 11 vs. Chicago . . . Led Atlanta to team's best-ever starts (4-0 and 5-2-1 at halfway mark) in '86 . . . In 4-0 start, had six TDs and only one INT, going three straight games without an interception . . . On opening day of 1986, was second-youngest starter at QB in league (behind Bernie Kosar) . . . Played in all 16 games in 1985, starting 11, and led all NFL QBs in rushing with 347 yards and two TDs on 70 carries . . . As 1984 rookie, saw spot duty as replacement for Mike Moroski . . . Led Big Eight Conference in passing as senior at Iowa State with 2,639 passing yards and 18 TDs . . . Two-year totals (1982-83) for Cyclones were: 359 completions of 647 attempts for 4,104 yards and 24 TDs . . . Began collegiate career at Snow Junior College in Ephraim, Utah, where he took school to Wool Bowl . . . Majored in business management . . . On 6/15/87, had his high school football field re-named "Dave Archer Field" and 12-foot granite monument dedicated by school . . . Attended Soda Springs (Idaho) H.S. . . . Spent part of off-season attending Columbus School of Broadcasting in Atlanta . . . Married to Jill (a pom-pom girl at Iowa State), couple lives in Norcross, Ga. . . . Full name is David M. Archer, born in Fayetteville, N.C. . . . **WR-SHAWN BEALS (5-10, 178, 8/16/66, Idaho State):** Three-year starter at Idaho State (1985-87) . . . Had 132 career receptions for 2,208 yards and 14 TDs . . . Reception total was #3 and receiving yardage #2 in school history . . . Had 62 catches for 1,022 yards and nine TDs as senior . . . Sociology major . . . Attended Pittsburg (Calif.) H.S. . . . Lives in Pittsburg, Calif. . . . Full name is Shawn E. Beals, born in Walnut Creek, Calif. . . . **LB-JERRY BEASLEY (6-2, 230, 2/13/65, Arizona):** One-year starter and four-year letterman at Arizona (1984-87) . . . Redshirted in 1983 . . . Made 189 career tackles, including 134 as senior (2nd on team) . . . Has B.S. in social psychology . . . Attended Sunnyside H.S. in Tuscon, Ariz. . . . Lives in Tuscon . . . Full name is Willis Jerome Beasley, born in Tuscon . . . **DE-CHARLES BENNETT (6-5, 275, 2/9/63, Southwestern Louisiana):** Started all three replacement games at RDE for Dolphins in 1987 . . . Made 16 tackles (3rd among replacements), in addition to a pass defensed . . . Had been in Miami's '87 training camp as free agent

after similar 1986 stint with Dallas . . . Played briefly with Saskatchewan of CFL in '85 . . . Was seventh-round draft choice (190th overall) of Chicago in 1985 . . . Has added roughly 25 pounds to frame since entering pro ranks . . . Nicknamed "Gator" after hometown . . . Two-year starter (1983-84) at Southwestern Louisiana after beginning career at Mississippi Delta Junior College . . . Had 76 tackles, including six sacks and 15 for lost yardage, during USL career . . . Led defensive line in stops as senior with 48 . . . Had 64-yard interception return for TD vs. Alabama . . . All-South Independent pick of AP and UPI in 1984 . . . Has A.A. degree in business management . . . Attended Coahoma County H.S. in Clarksdale, Miss. . . . Married to Patricia (1/29/88), couple splits residence between Miami and Regina, Saskatchewan . . . Full name is Charles Anthony Bennett, born in Alligator, Miss. . . . **S-SELWYN BROWN (5-11, 204, 9/28/65, Miami):** Three-year starter and four-year letterman locally at University of Miami (1984-87) . . . Finished career with 211 tackles, five interceptions, a forced fumble and two tackles for loss . . . Bothered by ankle sprains which kept him out of games in both '86 and '87 . . . One of Miami's hardest hitters . . . Had best season as 1985 sophomore when he was named as honorable mention on All-America team of AP . . . Was No. 2 tackler on Hurricanes in '85 with 96 . . . Career highlight came in '85 game with Boston College when he intercepted Shawn Halloran pass and raced school-record 100 yards for U-M score . . . Added 12 tackles and a forced fumble in that contest to earn Defensive Player of the Week honors from AP, UPI and Sports Illustrated . . . Has B.B.A. in business management . . . Attended Northeast H.S. in St. Petersburg, Fla. . . . Splits residence between St. Petersburg and Miami . . . Full name is Selwyn G. Brown, born in St. Petersburg . . . **S-MARVELL BURGESS (6-3, 196, 10/7/65, Henderson State):** Played on Miami's replacement team in 1987 . . . Spent first two replacement contests on inactive roster . . . Was activated and played in final replacement game, at N.Y. Jets (10/18/87) . . . Had been working as a Wells Fargo security guard before joining Miami replacement squad . . . Was in '87 training camp of Washington as free agent . . . Two-year starter at Henderson State . . . Had 18 career interceptions and was two-time all-conference pick . . . Recorded 67 tackles as senior . . . Has B.A. in sociology . . . Attended Hialeah-Miami Lakes H.S. in Hialeah, Fla. . . . Lives in Opa Locka, Fla. . . . Full name is Marvell Burgess, Jr., born in Miami . . . **RB-WILLIE CANNON (6-1, 205, 9/28/64, Murray State):** Four-year letterman at Murray State (1983-85, 1987) . . . Sat out '86 season as academic redshirt . . . Rushed for 2,003 yards and 21 TDs on 423 carries during career . . . Also caught 33 passes for 276 yards and two scores . . . Holds school record for career TDs (23) . . . Was only fourth player in school history to go over 2,000 yards rushing . . . Physical education major . . . Attended Sarasota (Fla.) H.S. . . . Lives in Sarasota . . . Full name is Willie James Cannon, born in Sarasota . . . **WR-MIKE CATERBONE (5-10, 175, 2/17/62, Franklin and Marshall):** Saw extensive action in '87 as member of Dolphins' replacement team . . . Played in three games with one start (at Jets, 10/18) as WR and return man . . . Finished '87 season as Miami's second-leading punt returner with nine for 78 yards (8.7 avg.) and four FCs . . . Also caught two passes for 46 yards, both vs. Jets . . . Played receiver and returned kicks with Ottawa of CFL in 1985 and '86 . . . Three-year starter and four-year letterman at Franklin and Marshall (1980-83) . . . Played cornerback at F&M, in addition to duties as kick returner . . . Never caught a pass in college . . . Made 191 tackles and eight interceptions during college career . . . Had 126 punt returns for 1,141 yards (9.1 avg.) and four TDs in career . . . Also returned 84 kickoffs for 2,005 yards (23.9 avg.) . . . Three-time all-conference pick . . . Has B.A. in business management . . . Attended J.P. McCaskey H.S. in Lancaster, Pa. . . . Lives in Lancaster, Pa. . . . Full name is Michael Thomas Caterbone, born in Lancaster, Pa. . . . **G/T-SAL CESARIO (6-4, 265, 7/4/63, Cal Poly-SLO):** Started all three replacement games at LG for Dallas in 1987 . . . Had been 12th-round draft choice of N.Y. Jets in 1986 . . . Was released by Jets, then re-signed by New York for second failed attempt in '87 . . . Three-year starter and four-year letterman at Cal Poly-SLO (1982-85) after being redshirted in '81 . . . All-conference pick his last three seasons after beginning career as defensive lineman . . . Attracted further attention of pro scouts following college career with self-made highlight film . . . Has B.S. in business administration . . . Attended Bellarmine Prep H.S. in San Jose, Calif. . . . Lives in San Jose . . . Full name is Sal J. Cesario, born in Stockton, Calif. . . . **CB-McCATHORN CLAYTON (5-11, 190, 5/24/64, Nebraska):** One-year starter and three-year letterman at Nebraska . . . Spent first three college seasons at quarterback (1983, 1985-86) before shifting to cornerback as 1987 senior . . . Redshirted in 1984 . . . As '87 senior, had four tackles and a pass defensed in eight games . . . Was Cornhuskers' starting QB as 1985 sophomore, completing 28 of 78 (35.9%) for 602 yards and three TDs with seven INTs . . . Also rushed for 209 yards and five TDs on 83 carries in '85 . . . For career, completed 35 of 102 attempts for 677 yards, four TDs, eight INTs, as well as rushing for 435 yards and 11 TDs on 129 carries . . . Majored in speech communication . . . Attended Jones H.S. in Orlando, Fla. . . . Born and currently lives in Orlando . . . **K-GREG COX (6-5, 202, 1/10/66, Miami):** Four-year letterman locally at University of Miami (1984-87) . . . Ended career as Hurricanes' all-time leading scorer with 302 points . . . Was successful on 47-64 (.734) career field goal attempts and on 161-168 career PAT tries . . . Was only 12th player in NCAA history to eclipse 300-point barrier . . . Had school-record 94 points in '87 . . . Made U-M record 43 straight PATs as senior . . . Had career-long 56-yard field goal (also 48-yarder) in 'Canes' '88 Orange Bowl win over Oklahoma for national championship . . . Holds almost every kicking

mark in Miami record book . . . Earned second-team All-America honors from Football News as senior . . . Was enrolled in Miami's college of arts and sciences . . . Attended St. Thomas Aquinas H.S. in Fort Lauderdale . . . Lives in Coral Springs, Fla. . . . Born in Philadelphia . . . **LB-TOM FLAHERTY (6-3, 230, 9/24/64, Northwestern):** Started all three replacement games at LOLB for Cincinnati in 1987 . . . Had 12 tackles and a fumble recovery for Bengals . . . Was in '87 training camp of Chicago as free agent . . . Had free agent tryout with Toronto of CFL in summer of '87 . . . Was 11th-round draft choice of Cincinnati in 1986, but released on cut to 50 . . . Two-year starter and four-year letterman at Northwestern (1982-85) . . . Played nose tackle freshman season, inside linebacker sophomore and junior years and defensive end as senior . . . Made 85 career tackles for Wildcats . . . Has B.A. in economics . . . Spent off-season working at Chicago Board of Trade . . . Attended St. Rita H.S. in Chicago . . . Lives in Chicago . . . Full name is Thomas Francis Flaherty, born in Chicago . . . **T-JAMES HANSEN (6-5, 268, 9/17/64, Utah):** Spent first six games of '87 on Pittsburgh's injured reserve list with pulled groin suffered in last preseason game . . . Had joined Steelers as free agent . . . Two-year starter at tackle for Utah after playing guard as sophomore . . . Played in Blue-Gray Game . . . Has degree in economics . . . Attended Salt Lake City (Utah) South H.S. . . . Lives in Salt Lake City . . . Full name is James DeWeese Hansen, born in Salt Lake City . . . **RB-GERALD HARRIS (5-9, 190, 4/11/64, Georgia Southern):** Played with Hamilton of CFL in 1987 . . . Was in '87 training camp of L.A. Rams as free agent, but was released . . . Four-year letterman at Georgia Southern (1983-86) . . . Team was NCAA 1-AA National Champions in 1985 and '86 . . . Had 665 carries for 3,362 yards (including 11 100-yard games) and 71 TDs in career . . . Holds school records for career TDs (73) and TDs in a season (28 in 1986, all rushing) . . . Also caught 19 passes for 239 yards and two scores during career . . . Math major . . . Attended Swainsboro (Ga.) H.S. . . . Lives in Swainsboro, Ga. . . . Full name is Gerald Harris, born in Emanuel County, Ga. . . . **TE-STEVE HOLLOWAY (6-2, 245, 8/23/64, Tennessee State):** Played in six games with Tampa Bay last year (three replacement contests plus three right after strike) after failing to make squad as free agent in Bucs' 1987 training camp . . . Made 10 receptions for 127 yards and no TDs . . . Cousin of former Houston LB Robert Brazile . . . Four-year letterman at Tennessee State (1983-86) after being redshirted in '82 . . . Has B.S. in mass communications . . . Attended Jefferson Davis H.S. in Montgomery, Ala. . . . Lives in Montgomery . . . Full name is Steve Weymon Holloway, born in Mobile, Ala. . . . **DE-GARY HULSEY (6-5, 286, 4/3/66, Utah State):** Two-year starter and four-year letterman at Utah State (1984-87) . . . His massive size makes him tough to handle . . . Finished career with 121 tackles, including 14 sacks and 24 for lost yardage . . . Also had two interceptions, two forced fumbles, two fumble recoveries and 12 passes defensed . . . Second-team All-PCAA pick as senior . . . Was sixth on team with 67 stops, including eight sacks and 12 TFL . . . Intercepted pass and ran 55 yards for score vs. San Jose State in junior season . . . Missed majority of 1985 sophomore campaign after undergoing knee surgery . . . Also lettered for school's track team . . . Exercise science major . . . Attended Jerome (Idaho) H.S. . . . Married to Polly (8/9/86), couple lives in Logan, Utah . . . Full name is Gary Dale Hulsey, born in Irving, Texas . . . **LB-LAMONTE HUNLEY (6-2, 240, 1/31/63, Arizona):** Spent two NFL seasons with Indianapolis (1985-86) after making Colts roster as free agent . . . Released by Colts in 1987 preseason . . . Played in six games, starting two, in 1986 before foot injury sidelined him for remainder of year . . . Saw action in all 16 1985 contests with no starts . . . Has 28 career tackles (5 in '85, 23 in '86) . . . Second on team in special teams tackles in 1985 with 25 . . . Two-year starter and four-year letterman at Arizona (1981-84) . . . Finished career as school's second all-time leading tackler (behind brother, Ricky, currently playing for Denver) with 400 . . . Had five career sacks and 17 passes defensed . . . As senior, was first-team All-Pac 10, in addition to honorable mention on AP All-America team . . . Majored in criminal law . . . Attended Petersburg (Va.) H.S. . . . Lives in Tucson, Ariz . . . Full name is Kenneth LaMonte Hunley, born in Richmond, Va. . . . **RB-CHRIS JACKSON (5-9, 185, 9/25/64, Boise State):** Two-year starter at Boise State (1986-87) . . . Transferred from Texas-Arlington after school dropped football following '85 season . . . Played one year at Navarro Junior College after beginning college career with a redshirt season at Houston . . . AP honorable mention All-America pick in '87 . . . Had 302 carries for 1,805 yards and 17 TDs at BSU, including 202-1, 273-16 as senior . . . Missed six games in '86 due to knee injury . . . Sociology major . . . Attended David Carter H.S. in Dallas . . . MVP of 1983 Texas State H.S. All-Star game . . . Lives in Boise, Idaho . . . Full name is Chris Jackson, born in Dallas . . . **WR-MICHEL JAMES (5-11, 183, 11/19/63, Washington State):** Was eighth-round draft choice of Houston in 1987 before release on final cut . . . Four-year letterman at Washington State (1983-86) . . . Was redshirted as walk-on freshman in '82 . . . Had 84 career receptions for 1,266 yards and seven TDs, including team-leading 33 catches as senior . . . Also was member of WSU track team, specializing in high jump and decathlon . . . Has B.S. in general business . . . Spent several years living in Germany and Switzerland when father was Army sergeant . . . Attended Lakes H.S. in Tacoma, Wash. . . . Was state high jump champ . . . Lives in Tacoma . . . Full name is Michel Anthony James, born in Heidelberg, Germany . . . **LB-KENNETH JORDAN (6-1, 235, 4/29/64, Tuskegee):** Played in all three replacement games (one start) for Green Bay in 1987 . . . Made 13 tackles and had a sack for Packers . . . Had been in '87 training camp of Atlanta as free agent . . . Played collegiately at Tuskegee

(1983-86) . . . Recorded 134 tackles and three sacks as senior . . . Accounting major . . . Attended Jackson Olin H.S. in Birmingham, Ala. . . . Married to Angela, couple lives in Atlanta . . . Full name is Kenneth Ray Jordan, born in Birmingham . . . **P-RON KELLER (6-0, 190, 9/10/64, New Mexico):** Was in '87 training camp of Dallas as free agent . . . Four-year letterman at New Mexico (1983-86) . . . Finished career with 252 punts for school-record 42.6-yard average . . . Majored in exercise physiology . . . Attended Green Mountain H.S. in Lakewood, Colo., lettering in football, basketball, baseball and track . . . Lives in Lakewood, Colo. . . . Full name is Ronald Alan Keller, born in Scottsdale, Ariz. . . . **DE-TIKA MANU (6-2, 265, 12/5/64, Utah):** Two-year starter at Utah (1986-87) after beginning career at Ricks Junior College in Idaho . . . Had 78 career tackles for Utes, including eight sacks and 11 others for lost yardage . . . Ranked 12th on team in tackles in '87 with 45 (five sacks, five TFL) . . . Was all-league at Ricks and helped squad to Valley of the Sun Bowl . . . Physical education major at Utah . . . Received A.A. degree from junior college . . . Is nationally-ranked Golden Gloves boxer . . . Attended Taylorsville H.S. in Salt Lake City, Utah . . . Married to Deirdre (5/18/85), couple lives in Salt Lake City with child, Trexar (12/13/86) . . . Full name is Tika Manu, born on the island of Tonga . . . **CB-MARK MATHIS (5-9, 184, 8/23/65, Liberty):** Played in two replacement games (one start) with St. Louis in 1987 . . . Had four tackles, an interception and a pass defensed for Cardinals . . . Was in '87 training camp of St. Louis as free agent . . . Three-year starter and four-year letterman at Liberty (1983-86) . . . Had 229 tackles, seven interceptions and 21 passes defensed in career . . . Earned first-team Division II Kodak All-America honors as senior . . . College teammate of Dolphins receiver Fred Banks . . . Has B.S. in psychology . . . Attended Marietta (Ga.) H.S. . . . Lives in Marietta . . . Full name is Mark E. Mathis, born in Mount Clemens, Mich. . . . **G-JOHN McCORMICK (6-1, 265, 1/28/65, Nebraska):** Three-year starter (1985-87) at right guard for Nebraska . . . Powerful drive blocker . . . Cornhuskers' first three-year starter on the offensive line since center Dave Rimington (1980-82) . . . First-team All-America pick in 1987 by AP, Kodak and Football News . . . Also named to first-team of All-Big Eight Conference squad . . . His powerful block of Miami's 9th-round draft choice, Jeff Cross, sent Cross hurling through the air and allowed QB Steve Taylor to score on 22-yard run in 42-7 triumph over Missouri . . . Second-team All-Big Eight choice and honorable mention All-America pick as 1986 junior . . . Was redshirted as 1984 sophomore after playing on Huskers' freshman team in '83 . . . Has B.S. in business administration . . . Attended Gross H.S. in Omaha, Neb. . . . Married to Chris (9/13/86), couple resides in Omaha with daughter Amanda (4/2/87) . . . Full name is John Clark McCormick, born in Fairfax, Va. . . . **CB-MARK McNEIL (5-11, 195, 8/25/62, Houston):** Player with great speed but limited football experience . . . Spent 1985 season with San Antonio Gunslingers of USFL . . . Did not play college football; however, was national standout in track at University of Houston . . . As 1984 junior, ran with Santa Monica Track Club and finished second to Carl Lewis in 100 meters (time of 10.23) at Houston Invitational; later that year, Lewis won four gold medals in the Olympics, including one in 100 meters . . . Although did not make team, took part in '84 Olympic trials in 400-meter relay . . . Had fifth-fastest time in 100 meters (10.19) in school history in 1982 . . . Was member of school's 4 x 100 relay team which won 1982 NCAA championship with time of 38.53 . . . Ranked ninth in nation by Track and Field News in 1984-85 . . . Attended Sam Houston H.S. in San Antonio, Texas, and played football for school . . . Set all-time Texas high school record in 100-yard dash (9.2 seconds) . . . Lives in San Antonio . . . Full name is Mark Anthony McNeil, born in San Antonio . . . **RB-FRANK MIDDLETON (5-11, 210, 10/28/60, Florida A&M):** Veteran NFL performer who has had stints with three different teams . . . Played in all three replacement games (two starts) for San Diego in 1987 after failed training camp trial with Chargers . . . Had 28 carries for 74 yards and one TD, as well as eight receptions for 43 yards, for San Diego . . . Was in '86 training camp of Tampa Bay . . . Spent first two years in NFL with Indianapolis after joining Colts as free agent in 1984 . . . Played in 16 games, starting five, in '84, and saw action in five 1985 games with two starts . . . Had 92 carries for 275 yards and one TD for Colts in '84 . . . Nicknamed "Choo Choo" for hard running style . . . Four-year letterman at Florida A&M . . . Has degree in physical education . . . Attended Sol J. Johnson H.S. in Savannah, Ga. . . . Lives in San Diego . . . Has son, Jumir Rhashad (2/10/80) . . . Full name is Franklin Middleton, Jr., born in Savannah, Ga. . . . **T-LEO REHERMAN (6-4, 272, 7/4/66, Cornell):** Two-year starter and three-year letterman at Cornell (1985-87) . . . Co-captained squad as senior . . . First-team All-Ivy League pick, as well as AP Division I-AA third-team All-America selection, in 1987 . . . Second-team All-Ivy League pick as junior . . . Spurned offers of Division I-A schools in Kentucky and Tennessee to attend Cornell . . . Has B.S. in communication . . . Uncle, Mo Moorman, was guard for Kansas City from 1968-72 . . . Attended St. Xavier H.S. in Louisville, Ky. . . . Lives in Louisville . . . Full name is Leo Joseph Reherman, born in Louisville . . . **CB-DARRYL RUSSELL (6-0, 190, 12/14/64, Appalachian State):** Played in all three replacement games for Denver in 1987, making two tackles . . . One-year starter and four-year letterman at Appalachian State (1983-86) . . . Made 77 career tackles, plus six interceptions and 16 passes defensed . . . Blocked three punts and one FG during career . . . Played WR as freshman, catching one pass for 22-yard TD . . . Also lettered twice for ASU track team . . . Communications major . . . Attended Bloom Township H.S. in Chicago Heights, Ill. . . . Lives in Harvey, Ill. . . . Full name is Darryl James Russell, born in Chicago Heights . . . **DE-CHRIS SCOTT (6-5, 270,**

12/11/61, Purdue): Veteran of three NFL seasons with Colts . . . Third-round draft pick of Indianapolis in 1984 . . . Played in 15 games (two starts) in '84 and all 16 games (12 starts) in '85 . . . Was released in preseason in '86 and again in '87 . . . Started all three replacement games for Colts last year . . . Had 103 tackles and five sacks in three seasons with Colts . . . Played college football at Purdue, recording 119 tackles in career . . . Was All-Big Ten pick as senior . . . Has B.A. in criminal justice . . . Attended Berea (Ohio) H.S. . . . Lives in Bloomington, Calif. . . . Full name is Christopher Sterling Scott, born in Berea, Ohio . . . **C-TRAVIS SIMPSON (6-2, 265, 11/19/63, Oklahoma):** Played in all three replacement games in 1987 for Green Bay . . . Had failed attempt to make Colts roster as free agent in '87 preseason . . . Two-year starter and four-year letterman at Oklahoma (1983-86) after being redshirted in '82 . . . Missed 1985 national championship Orange Bowl victory over Penn State with ankle injury . . . Has B.S. in communications . . . Attended Norman (Okla.) H.S. . . . Married to Petra (1/24/87), couple lives in Norman, Okla. . . . Full name is Travis Theron Simpson, born in Norman, Okla. . . . **WR-HARVEY SMITH (5-10, 170, 11/5/64, West Virginia):** Four-year letterman at West Virginia (1984-87) . . . Was redshirted in '83 . . . Finished career with 59 receptions for 1,035 yards and nine TDs . . . Co-captain of team as senior . . . Possession-type receiver . . . Took part in WVU's 35-33 loss to Oklahoma State in last year's Sun Bowl, which was played in a snow storm . . . Has B.A. in marketing . . . Attended Gateway H.S. in Monroeville, Pa. . . . Has son, Aaron (1/6/88) . . . Lives in Monroeville, Pa. . . . Full name is Harvey James Smith, born in Aliquippa, Pa. . . . **FB-CHAD STARK (6-1, 226, 4/4/65, North Dakota State):** Played in two replacement games in 1987 with Seattle, including one against Dolphins . . . Was '87 12th-round draft choice of N.Y. Giants, but was released in preseason . . . Also had brief stint with Saskatchewan of CFL last year . . . Four-year starter at North Dakota State (1983-86) . . . Was second-leading rusher in NDSU history with 2,856 yards and 30 TDs . . . Had 15 100-yard rushing performances in career . . . Career rushing average of 7.0 yards was school record . . . Named to conference All-Academic team three times . . . Second-team Division II All-America pick as senior . . . Has B.S. in business administration . . . Attended Brookings (S.D.) H.S. . . . Married to Robin (6/4/88), couple lives in Fargo, N.D. . . . Full name is Chad William Stark, born in Decorah, Iowa . . . **FB-DERRICK THOMAS (6-0, 225, 3/8/65, Arkansas):** Played in one replacement game for Tampa Bay in 1987 . . . Had one carry for two yards in week 3 contest with Lions before spending next two games on inactive roster . . . Was in '87 training camp of Dallas as free agent . . . Four-year letterman at Arkansas (1983-86) . . . Led team in rushing as freshman full-time starter . . . Split starting duties his last three seasons . . . Finished with 377 career carries for 1,604 yards and 12 TDs . . . Named outstanding senior in '86 homecoming game vs. Rice . . . Attended Tilghman H.S. in Paducah, Ky. . . . Married to Robin (5/14/88), couple lives in Fayetteville, Ark., with child, Tristan (1/31/87) . . . Full name is Derrick LeRoy Thomas, born in Paducah, Ky. . . . **TE-TONY VLATAS (6-7, 245, 5/24/65, Princeton):** Comes to Dolphins with little past experience . . . Has not caught a pass since his senior year in high school, and caught only three that season due to broken foot . . . Played football at Princeton only as senior (1986) . . . Did not have any receptions, mainly because he missed most of year with a broken thumb . . . Originally went to Princeton as basketball player . . . Spent all of last season working out in College Station, Texas, to add 30 pounds to his frame and working on MBA at Texas A&M (where his father is a professor) . . . Holds B.S.E. in operations research (computer-based business major) . . . Attended Annandale (Va.) H.S. . . . Lives in College Station, Texas . . . Full name is Anthony James Vlatas, born in Philadelphia . . . **WR-VINCENT WARREN (6-1, 184, 2/18/63, San Diego State):** Played in four games with N.Y. Giants in 1986 . . . Was fifth-round draft choice of Giants in '86 . . . Suffered preseason leg injury and spent first six games on IR . . . Did not have a reception before his release . . . Re-signed with Giants for '87 training camp but was waived . . . Three-year starter and four-year letterman at San Diego State . . . Had 105 career receptions for 2,134 yards (third in school history) and 14 TDs . . . First-team All-WAC pick as senior . . . Has B.S. in psychology . . . Attended El Dorado H.S. in Albuquerque, N.M., where team's QB was Jim Everett of L.A. Rams . . . Lives in Albuquerque . . . Full name is Vincent L. Warren, born in Little Rock, Ark. . . . **LB-SCOTT WATTERS (6-2, 230, 1/1/65, Wittenberg):** Started all three replacement games for Buffalo in 1987 . . . Was in '87 training camp of Cleveland as free agent . . . Four-year letterman (1983-86) at Wittenberg University in Springfield, Ohio . . . Led team in tackles each of his last three seasons . . . First-team Division III All-America pick of Sporting News as senior . . . Captained team . . . Has B.S. in finance . . . Attended Columbus Academy H.S. in Gahanna, Ohio . . . Lives in Gahanna, Ohio . . . Full name is Scott Henry Watters, born in Columbus, Ohio . . . **DE-DEREK WIMBERLY (6-4, 270, 1/4/64, Purdue):** Started all three games at LDE for Dolphins' replacement team in 1987 . . . Made 10 tackles, forced a fumble and credited with ½ sack . . . Best performance was six stops and ½ sack at Jets (10/18) . . . Was working at family store (Jugglers Market) when signed to play during strike . . . Was in '86 Redskins training camp as free agent . . . Four-year letterman at Purdue . . . Freshman All-America pick of numerous publications . . . Majored in community health and supervisional management . . . Attended American H.S. in Miami . . . Lives in Miami . . . Full name is Derek Nathaniel Wimberly, born in Miami.

MIAMI DOLPHINS 1988

NO.	NAME	POS.	HT.	WT.	BIRTH-DATE
41	Anderson, Aric	LB	6-1	235	4/9/65
9	Archer, Dave	QB	6-2	208	2/15/62
86	Banks, Fred	WR	5-10	180	5/26/62
93a	Bennett, Charles	DE	6-5	275	2/9/63
34	Bennett, Woody	FB	6-2	244	3/24/55
75	Betters, Doug	DE	6-7	267	6/11/56
47	Blackwood, Glenn	S	6-0	193	2/23/57
97	Bosa, John	DE	6-4	273	1/10/64
43	Brown, Bud	S	6-0	193	4/19/61
51	Brown, Mark	LB	6-2	238	7/18/61
59	Brudzinski, Bob	LB	6-4	235	1/1/55
19	Caterbone, Mike	WR/KR	5-10	175	2/17/62
68w	Cesario, Sal	G/T	6-4	265	7/4/63
83	Clayton, Mark	WR	5-9	184	4/8/61
98	Cline, Jackie	NT	6-5	280	3/13/60
67	Conlin, Chris	G/C	6-3	280	6/7/65
30	Davenport, Ron	FB	6-2	232	12/22/62
65	Dellenbach, Jeff	C/T	6-5	280	2/14/63
74	Dennis, Mark	T	6-6	290	4/15/65
85	Duper, Mark	WR	5-9	190	1/25/59
92a	Flaherty, Tom	LB	6-3	230	9/24/64
61	Foster, Roy	G	6-4	275	5/24/60
53	Frye, David	LB	6-2	227	6/21/61
79	Giesler, Jon	T	6-5	272	12/23/56
66	Gilmore, Jim	G	6-4	270	12/19/62
58	Graf, Rick	LB	6-5	249	8/29/63
55	Green, Hugh	LB	6-2	228	7/27/59
71	Gruber, Bob	T	6-5	280	6/7/58
27	Hampton, Lorenzo	RB	5-11	208	3/12/62
84	Hardy, Bruce	TE	6-4	234	6/1/56
29	Hobley, Liffort	S	6-0	202	5/12/62
93w	Holloway, Steve	TE	6-2	245	8/23/64
94	Hunley, Lamonte	LB	6-2	240	1/31/63
17	Jaworski, Ron	QB	6-1	205	3/23/51
11	Jensen, Jim	WR/RB	6-4	220	11/14/58
87	Johnson, Dan	TE	6-3	245	5/17/60
40	Jordan, Kenneth	LB	6-1	235	4/29/64
49	Judson, William	CB	6-1	192	3/26/59
	Kehoe, Scott	T	6-4	275	9/20/64
54	Kolic, Larry	LB	6-1	239	8/31/63
69	Lambrecht, Mike	NT	6-1	274	5/2/63
44	Lankford, Paul	CB	6-1	190	6/15/58
72	Lee, Ronnie	T	6-3	275	12/24/56
99	Little, George	DE/NT	6-4	276	6/27/63
13	Marino, Dan	QB	6-4	222	9/15/61
78	Marrone, Doug	G/C	6-5	275	7/25/64
28	McNeal, Don	CB	6-0	193	5/6/58
8	Middleton, Frank	RB	5-11	210	10/28/60
52	Nicolas, Scott	LB	6-3	230	8/7/60
56	Offerdahl, John	LB	6-3	237	8/17/64
82	Pruitt, James	WR	6-3	198	1/29/64
7	Reveiz, Fuad	K	5-11	220	2/24/63
4	Roby, Reggie	P	6-2	242	7/30/61
48a	Russell, Darryl	CB	6-0	190	12/14/64
81	Schwedes, Scott	WR/KR	6-0	182	6/30/65
68a	Scott, Chris	DE	6-5	270	12/11/61
50	Shipp, Jackie	LB	6-2	238	3/19/62
64w	Simpson, Travis	C/G	6-2	265	11/19/63
25	Smith, Mike	CB	6-0	185	10/24/62
70	Sochia, Brian	NT	6-3	275	7/21/61
57	Stephenson, Dwight	C	6-2	264	11/20/57
23	Stradford, Troy	RB	5-9	192	9/11/64
10	Strock, Don	QB	6-5	225	11/27/50
24	Thompson, Reyna	CB	6-0	193	8/28/63
76	Toth, Tom	G	6-5	282	5/23/62
95	Turner, T.J.	DE	6-4	280	5/16/63
1	Warren, Vincent	WR	6-1	184	2/18/63
42	Watters, Scott	LB	6-2	230	1/1/65
64a	Wimberly, Derek	DE	6-4	270	1/4/64

VETERANS ROSTER

NFL EXP.	COLLEGE	HOMETOWN	HOW ACQUIRED
2	Millikin	Palatine, Ill.	FA-88
5	Iowa State	Soda Springs, Idaho	FA-88
3	Liberty	Columbus, Ga.	FA-87
2	Southwestern Louisiana	Clarksdale, Miss.	FA-88
10	Miami (Fla.)	York, Pa.	W(NYJ)-80
11	Nevada-Reno	Arlington Heights, Ill.	D6-78
10	Texas	San Antonio, Texas	D8b-79
2	Boston College	Keene, N.H.	D1-87
5	Southern Mississippi	DeKalb, Miss.	D11-84
6	Purdue	Inglewood, Calif.	D9-83
12	Ohio State	Fremont, Ohio	T(Rams)-81
2	Franklin and Marshall	Lancaster, Pa.	FA-88
2	Cal Poly-SLO	San Jose, Calif.	FA-88
6	Louisville	Indianapolis, Ind.	D8-83
2	Alabama	McCalla, Ala.	W(Pitt)-87
2	Penn State	Glenside, Pa.	D5-87
4	Louisville	Atlanta, Ga.	D6b-85
4	Wisconsin	Wausau, Wis.	D4b-85
2	Illinois	Washington, Ill.	D8b-87
7	Northwestern (La.) State	Moreauville, La.	D2-82
2	Northwestern	Chicago, Ill.	FA-88
7	Southern California	Shawnee Mission, Kan.	D1-82
6	Purdue	Cincinnati, Ohio	FA-86
10	Michigan	Woodville, Ohio	D1-79
3	Ohio State	Philadelphia, Pa.	FA-87
2	Wisconsin	Madison, Wis.	D2a-87
8	Pittsburgh	Natchez, Miss.	T(TB)-85
2	Pittsburgh	Greenville, Pa.	FA-87
4	Florida	Lake Wales, Fla.	D1-85
11	Arizona State	Bingham, Utah	D9-78
3	Louisiana State	Shreveport, La.	FA-87
2	Tennessee State	Montgomery, Ala.	FA-88
3	Arizona	Petersburg, Va.	FA-88
14	Youngstown State	Lackawanna, N.Y.	FA-87
8	Boston University	Doylestown, Pa.	D11-81
6	Iowa State	New Hope, Minn.	D7a-82
2	Tuskegee	Birmingham, Ala.	FA-88
7	South Carolina State	Atlanta, Ga.	D8-81
2	Illinois	Oak Lawn, Ill.	FA-87
3	Ohio State	Smithville, Ohio	D7-86
2	St. Cloud (Minn.) State	Watertown, Minn.	FA-87
7	Penn State	Farmingdale, N.Y.	D3-82
10	Baylor	Tyler, Texas	T(Atl)-84
4	Iowa	Duquesne, Pa.	D3a-85
6	Pittsburgh	Pittsburgh, Pa.	D1-83
2	Syracuse	New York, N.Y.	FA-87
8	Alabama	Atmore, Ala.	D1-80
4	Florida A&M	Savannah, Ga.	FA-88
7	Miami (Fla.)	Clearwater, Fla.	FA-87
3	Western Michigan	Fort Atkinson, Wis.	D2-86
3	Cal State-Fullerton	Los Angeles, Calif.	D4-86
4	Tennessee	Miami, Fla.	D7-85
6	Iowa	East Waterloo, Iowa	D6-83
2	Appalachian State	Harvey, Ill.	FA-88
2	Syracuse	DeWitt, N.Y.	D2b-87
4	Purdue	Berea, Ohio	FA-88
5	Oklahoma	Stillwater, Okla.	D1-84
2	Oklahoma	Norman, Okla.	FA-88
4	Texas-El Paso	Houston, Texas	D4a-85
6	N.W. Oklahoma State	Brasher Falls, N.Y.	FA-86
9	Alabama	Hampton, Va.	D2-80
2	Boston College	Linden, N.J.	D4-87
15	Virginia Tech	Pottstown, Pa.	D5a-73
3	Baylor	Dallas, Texas	D9-86
3	Western Michigan	Orland Park, Ill.	FA-86
3	Houston	Lufkin, Texas	D3-86
2	San Diego State	Albuquerque, N.M.	FA-88
2	Wittenberg	Gahanna, Ohio	FA-88
2	Purdue	Miami, Fla.	FA-88

MIAMI DOLPHINS 1988

NO.	NAME	POS.	HT.	WT.	BIRTH-DATE
6	Andrade, Eric	WR	6-0	195	9/28/65
2	Beals, Shawn	WR	5-10	178	8/16/66
57a	Beasley, Jerry	LB	6-2	230	2/13/65
14	Bell, Kerwin	QB	6-2	205	6/15/65
	Bratton, Melvin	FB	6-1	225	2/2/65
32	Brown, Selwyn	S	5-11	204	9/28/65
	Brown, Tom (1)	FB	6-1	220	11/20/64
15	Burgess, Marvell (1)	S	6-3	196	10/7/65
35	Cannon, Willie	RB	6-1	205	9/28/64
77	Cheek, Louis	T	6-6	295	10/6/64
20	Clayton, McCathorn	CB	5-11	190	5/24/64
33	Cooper, George	FB	6-1	238	12/8/65
5w	Cox, Greg	K	6-5	202	1/10/66
91	Cross, Jeff	DE	6-4	270	3/25/66
80	Edmunds, Ferrell	TE	6-6	248	4/16/65
62	Galbreath, Harry	G	6-1	275	1/1/65
63w	Hansen, James (1)	T	6-5	268	9/17/64
5	Harris, Gerald (1)	RB	5-9	190	4/11/64
71a	Hulsey, Gary	DE	6-5	286	4/3/66
96	Jackson, Artis	NT	6-5	280	8/9/65
21	Jackson, Chris	RB	5-9	185	9/25/64
18	James, Michel (1)	WR	5-11	183	11/19/63
38	Jenkins, DeShon (1)	S	6-1	200	12/19/64
73	Johnson, Greg	T	6-4	295	12/19/64
16	Karsatos, Jim (1)	QB	6-4	230	5/26/63
36	Kelleher, Tom	FB	6-1	230	8/24/65
1w	Keller, Ron (1)	P	6-0	190	9/10/64
88	Kinchen, Brian	TE	6-2	238	8/6/65
90	Kumerow, Eric	LB/DE	6-7	260	4/17/65
63a	Manu, Tika	DE	6-2	265	12/5/64
3a	Mathis, Mark (1)	CB	5-9	184	8/23/65
99w	McCormick, John	G	6-1	265	1/28/65
31	McNeil, Mark (1)	CB	5-11	195	8/25/62
60	Reherman, Leo	T	6-4	272	7/4/66
3w	Smith, Harvey	WR	5-10	170	11/5/64
48w	Stark, Chad (1)	FB	6-1	226	4/4/65
39	Thomas, Derrick (1)	FB	6-0	225	3/8/65
45	Thomas, Rodney	CB	5-10	190	12/21/65
92w	Vlatas, Tony	TE	6-7	245	5/24/65
26	Williams, Jarvis	S	5-11	196	5/16/65

(1) designates player previously in pro football training camp

FIRST-YEAR ROSTER

COLLEGE	HOMETOWN	HOW ACQUIRED
Boise State	Anaheim, Calif.	FA-88
Idaho State	Pittsburg, Calif.	FA-88
Arizona	Tuscon, Ariz.	FA-88
Florida	Mayo, Fla.	D7-88
Miami (Fla.)	Miami, Fla.	D6a-88
Miami (Fla.)	St. Petersburg, Fla.	FA-88
Pittsburgh	Lower Burrell, Pa.	D7-87
Henderson (Ark.) State	Hialeah, Fla.	FA-88
Murray (Ky.) State	Sarasota, Fla.	FA-88
Texas A&M	Fairfield, Texas	D8b-88
Nebraska	Orlando, Fla.	FA-88
Ohio State	Wyandanch, N.Y.	D6b-88
Miami (Fla.)	Fort Lauderdale, Fla.	FA-88
Missouri	Blythe, Calif.	D9-88
Maryland	Danville, Va.	D3-88
Tennessee	Clarksville, Tenn.	D8a-88
Utah	Salt Lake City, Utah	FA-88
Georgia Southern	Swainsboro, Ga.	FA-88
Utah State	Jerome, Idaho	FA-88
Texas Tech	Dallas, Texas	D10-88
Boise State	Dallas, Texas	FA-88
Washington State	Tacoma, Wash.	FA-88
Northwestern (La.) State	Jena, La.	FA-87
Oklahoma	Moore, Okla.	D4-88
Ohio State	Fullerton, Calif.	D12-87
Holy Cross	Rockville, Conn.	D11-88
New Mexico	Lakewood, Colo.	FA-88
Louisiana State	Baton Rouge, La.	D12-88
Ohio State	Oak Park, Ill.	D1-88
Utah	Salt Lake City, Utah	FA-88
Liberty	Marietta, Ga.	FA-88
Nebraska	Omaha, Neb.	FA-88
Houston	San Antonio, Texas	FA-88
Cornell	Louisville, Ky.	FA-88
West Virginia	Monroeville, Pa.	FA-88
North Dakota State	Brookings, S.D.	FA-88
Arkansas	Paducah, Ky.	FA-88
Brigham Young	Ontario, Calif.	D5-88
Princeton	Annandale, Va.	FA-88
Florida	Palatka, Fla.	D2-88

1988 NUMERICAL ROSTER

1	Vincent Warren	WR
1w	Ron Keller	P
2	Shawn Beals	WR
3w	Harvey Smith	WR
3a	Mark Mathis	CB
4	Reggie Roby	P
5	Gerald Harris	RB
5w	Greg Cox	K
6	Eric Andrade	WR
7	Fuad Reveiz	K
8	Frank Middleton	RB
9	Dave Archer	QB
10	Don Strock	QB
11	Jim Jensen	WR/RB
13	Dan Marino	QB
14	Kerwin Bell	QB
15	Marvell Burgess	S
16	Jim Karsatos	QB
17	Ron Jaworski	QB
18	Michel James	WR
19	Mike Caterbone	WR/KR
20	McCathorn Clayton	CB
21	Chris Jackson	RB
23	Troy Stradford	RB
24	Reyna Thompson	CB
25	Mike Smith	CB
26	Jarvis Williams	S
27	Lorenzo Hampton	RB
28	Don McNeal	CB
29	Liffort Hobley	S
30	Ron Davenport	FB
31	Mark McNeil	CB
32	Selwyn Brown	S
33	George Cooper	FB
34	Woody Bennett	FB
35	Willie Cannon	RB
36	Tom Kelleher	FB
38	DeShon Jenkins	S
39	Derrick Thomas	FB
40	Kenneth Jordan	LB
41	Aric Anderson	LB
42	Scott Watters	LB
43	Bud Brown	S
44	Paul Lankford	CB
45	Rodney Thomas	CB
47	Glenn Blackwood	S
48w	Chad Stark	FB
48a	Darryl Russell	CB
49	William Judson	CB
50	Jackie Shipp	LB
51	Mark Brown	LB
52	Scott Nicolas	LB
53	David Frye	LB
54	Larry Kolic	LB
55	Hugh Green	LB
56	John Offerdahl	LB
57w	Dwight Stephenson	C
57a	Jerry Beasley	LB
58	Rick Graf	LB
59	Bob Brudzinski	LB
60	Leo Reherman	T
61	Roy Foster	G
62	Harry Galbreath	G
63w	James Hansen	T
63a	Tika Manu	DE
64w	Travis Simpson	C/G
64a	Derek Wimberly	DE
65	Jeff Dellenbach	C/T
66	Jim Gilmore	G
67	Chris Conlin	G/C
68w	Sal Cesario	G/T
68a	Chris Scott	DE
69	Mike Lambrecht	NT
70	Brian Sochia	NT
71w	Bob Gruber	T
71a	Gary Hulsey	DE
72	Ronnie Lee	T
73	Greg Johnson	T
74	Mark Dennis	T
75	Doug Betters	DE
76	Tom Toth	G
77	Louis Cheek	T
78	Doug Marrone	G/C
79	Jon Giesler	T
80	Ferrell Edmunds	TE
81	Scott Schwedes	WR/KR
82	James Pruitt	WR
83	Mark Clayton	WR
84	Bruce Hardy	TE
85	Mark Duper	WR
86	Fred Banks	WR
87	Dan Johnson	TE
88	Brian Kinchen	TE
90	Eric Kumerow	LB/DE
91	Jeff Cross	DE
92w	Tony Vlatas	TE
92a	Tom Flaherty	LB
93w	Steve Holloway	TE
93a	Charles Bennett	DE
94	Lamonte Hunley	LB
95	T.J. Turner	DE
96	Artis Jackson	NT
97	John Bosa	DE
98	Jackie Cline	NT
99w	John McCormick	G
99a	George Little	DE/NT
	Melvin Bratton	FB
	Tom Brown	FB
	Scott Kehoe	T

('a' indicates aqua jersey)
('w' indicates white jersey)

DEPTH CHART

TRAINING CAMP

OFFENSE

WR
85 Mark Duper
86 Fred Banks
1 Vincent Warren
19 Mike Caterbone
6 Eric Andrade
2 Shawn Beals

LT
79 Jon Giesler
77 Louis Cheek
71w Bob Gruber
63w James Hansen

LG
61 Roy Foster
78 Doug Marrone
66 Jim Gilmore
99w John McCormick

C
65 Jeff Dellenbach
64w Travis Simpson

RG
76 Tom Toth
62 Harry Galbreath
68w Sal Cesario

RT
72 Ronnie Lee
74 Mark Dennis
73 Greg Johnson
60 Leo Reherman

TE
84 Bruce Hardy
87 Dan Johnson
80 Ferrell Edmunds
88 Brian Kinchen
93w Steve Holloway
92w Tony Vlatas

WR
83 Mark Clayton
82 James Pruitt
81 Scott Schwedes
11 Jim Jensen
18 Michel James
3w Harvey Smith

RB
23 Troy Stradford
27 Lorenzo Hampton
5 Gerald Harris
35 Willie Cannon
21 Chris Jackson
8 Frank Middleton

QB
13 Dan Marino
10 Don Strock
17 Ron Jaworski
14 Kerwin Bell
16 Jim Karsatos
9 Dave Archer

FB
34 Woody Bennett
30 Ron Davenport
33 George Cooper
36 Tom Kelleher
39 Derrick Thomas
48w Chad Stark

DEFENSE

LE
95 T.J. Turner
75 Doug Betters
64a Derek Wimberly
68a Chris Scott
63a Tika Manu

NT
70 Brian Sochia
98 Jackie Cline
69 Mike Lambrecht
96 Artis Jackson
71a Gary Hulsey

RE
97 John Bosa
99a George Little
93a Charles Bennett
91 Jeff Cross

LOLB
58 Rick Graf
59 Bob Brudzinski
92a Tom Flaherty
94 Lamonte Hunley

LILB
50 Jackie Shipp
51 Mark Brown
52 Scott Nicolas
42 Scott Watters

RILB
56 John Offerdahl
54 Larry Kolic
40 Kenneth Jordan
41 Aric Anderson

ROLB
55 Hugh Green
90 Eric Kumerow
53 David Frye
57a Jerry Beasley

LCB
44 Paul Lankford
28 Don McNeal
45 Rodney Thomas
3a Mark Mathis
48a Darryl Russell

SS
29 Lirrort Hobley
38 DeShon Jenkins
32 Selwyn Brown

FS
43 Bud Brown
26 Jarvis Williams
15 Marvell Burgess

RCB
49 William Judson
24 Reyna Thompson
25 Mike Smith
31 Mark McNeil
20 McCathorn Clayton

SPECIALISTS

P
4 Reggie Roby
1w Ron Keller

K
7 Fuad Reveiz
5w Greg Cox

HOW MIAMI WAS BUILT

YEAR	DRAFT (38)	FREE AGENTS/WAIVERS (15)	TRADE (3)
1973	QB Don Strock (5a)		
1974			
1975			
1976			
1977			
1978	DE Doug Betters (6) TE Bruce Hardy (9)		
1979	T Jon Giesler (1) S Glenn Blackwood (8b)		
1980	CB Don McNeal (1) C Dwight Stephenson (2)	FB Woody Bennett (W-N.Y. Jets)	
1981	CB William Judson (8) WR Jim Jensen (11)		LB Bob Brudzinski (L.A. Rams)
1982	G Roy Foster (1) WR Mark Duper (2) CB Paul Lankford (3) TE Dan Johnson (7a)		
1983	QB Dan Marino (1) P Reggie Roby (6) WR Mark Clayton (8) LB Mark Brown (9)		
1984	LB Jackie Shipp (1) S Bud Brown (11)		*T Ronnie Lee (Atlanta)
1985	RB Lorenzo Hampton (1) DE George Little (3a) CB Mike Smith (4a) C Jeff Dellenbach (4b) FB Ron Davenport (6b) K Fuad Reveiz (7)		LB Hugh Green (Tampa Bay)
1986	LB John Offerdahl (2) DE T.J. Turner (3) WR James Pruitt (4) LB Larry Kolic (7) CB Reyna Thompson (9)	LB David Frye (FA) NT Brian Sochia (FA) G Tom Toth (FA)	
1987	DE John Bosa (1) LB Rick Graf (2a) WR Scott Schwedes (2b) RB Troy Stradford (4) G Chris Conlin (5) FB Tom Brown (7) T Mark Dennis (8b) QB Jim Karsatos (12)	WR Fred Banks (FA) NT Jackie Cline (W-Pittsburgh) G Jim Gilmore (FA) T Bob Gruber (FA) S Liffort Hobley (FA) QB Ron Jaworski (FA) S DeShon Jenkins (FA) T Scott Kehoe (FA) NT Mike Lambrecht (FA) G Doug Marrone (FA) LB Scott Nicolas (FA)	

* drafted 3c by Miami in 1979

DOLPHIN FACT

When either of the "Marks Brothers," Mark Duper and Mark Clayton, go over 100 yards in receiving in a game, Miami is 21-13. The Dolphins are 14-8 when Duper has over 100 yards and 7-5 when Clayton tops 100 yards. When both have 100-yard days in the same game, Miami is 1-2.

1987 DOLPHINS STATISTICS

PRESEASON RESULTS (2-2)

DATE	OPPONENT	SCORE		ACTUAL ATTENDANCE
Aug. 16	CHICAGO	3-10	L	63,451
Aug. 24	at Denver	28-31	L	74,288
Aug. 29	at Philadelphia	35-3	W	38,728
Sept. 4	BUFFALO	34-20	W	66,236

REGULAR-SEASON RESULTS (8-7)

DATE	OPPONENT	SCORE		ACTUAL ATTENDANCE
Sept. 13	at New England	21-28	L	54,642
Sept. 20	at Indianapolis	23-10	W	57,524
Oct. 4	at Seattle	20-24	L	19,448
Oct. 11	KANSAS CITY	42-0	W	25,867
Oct. 18	at N.Y. Jets	31-37 (OT)	L	18,249
Oct. 25	BUFFALO	31-34 (OT)	L	61,295
Nov. 1	PITTSBURGH	35-24	W	52,578
Nov. 8	at Cincinnati	20-14	W	53,840
Nov. 15	INDIANAPOLIS	21-40	L	65,433
Nov. 22	at Dallas	20-14	W	56,519
Nov. 29	at Buffalo	0-27	L	68,055
Dec. 7	N.Y. JETS	37-28	W	62,592
Dec. 13	at Philadelphia	28-10	W	63,841
Dec. 20	WASHINGTON	23-21	W	65,715
Dec. 28	NEW ENGLAND	10-24	L	61,192

TEAM STATISTICS

	Dolphins	Opponents
TOTAL FIRST DOWNS	331	314
By Rushing	109	115
By Passing	197	176
By Penalty	25	23
Third Down: Made/Att.	96/202	94/208
Third Down Efficiency	47.5	45.2
Fourth Down: Made/Att.	9/18	5/13
TOTAL NET YARDS	5538	5445
Average Per Game	369.2	363.0
Total Plays	1005	1013
Average Per Play	5.5	5.4
NET YARDS RUSHING	1662	2198
Average Per Game	110.8	146.5
Total Rushes	408	498
Average Per Rush	4.1	4.4
NET YARDS PASSING	3876	3247
Average Per Game	258.4	216.5
Tackled/Yards Lost	13/101	21/183
Gross Yards	3977	3430
Attempts/Completions	584/338	494/295
Completion Percentage	57.9	59.7
Had Intercepted	20	16
PUNTS/AVERAGE	63/38.5	71/38.8
NET PUNTING AVERAGE	35.3	32.7
PENALTIES/YARDS	76/634	103/850
FUMBLES/BALLS LOST	37/17	32/16
TOUCHDOWNS	47	42
By Rushing	16	18
By Passing	29	21
By Returns	2	3

Score By Quarters	1	2	3	4	OT	Total
DOLPHINS	90	100	89	83	0	362
OPPONENTS	63	105	61	97	9	335

RUSHING

	NO.	YDS.	AVG.	LG	TD
Stradford	145	619	4.3	51	6
Hampton	75	289	3.9	34	1
R. Scott	47	199	4.2	24	3
Davenport	32	114	3.6	27	1
W. Bennett	25	102	4.1	18	0
Mackey	17	98	5.8	17	2
Bailey	10	55	5.5	13	0
Konecny	6	46	7.7	19	0
Tagliaferri	13	45	3.5	7	1
Isom	9	41	4.6	8	1
Nathan	4	20	5.0	8	0
Jensen	4	18	4.5	9	0
Roth	3	10	3.3	9	0
Clayton	2	8	4.0	4	0
T. Brown	3	3	1.0	3	0
Roby	1	0	0.0	0	0
Marino	12	-5	-0.4	5t	1
DOLPHINS	**408**	**1662**	**4.1**	**51**	**16**
OPPONENTS	**498**	**2198**	**4.4**	**31**	**18**

PASSING

	ATT.	COMP.	YDS.	PCT.	TD	INT.	LG	SACK/ LOST	RATING
Marino	444	263	3245	59.2	26	13	59t	9/77	89.2
Mackey	109	57	604	52.3	3	5	30	4/24	58.8
Strock	23	13	114	56.5	0	1	26	0/0	51.7
Stankavage	7	4	8	57.1	0	1	8	0/0	22.6
Stradford	1	1	6	100.0	0	0	6	0/0	91.7
DOLPHINS	**584**	**338**	**3977**	**57.9**	**29**	**20**	**59t**	**13/101**	**81.0**
OPPONENTS	**494**	**295**	**3430**	**59.7**	**21**	**16**	**55**	**21/183**	**81.5**

RECEIVING

	NO.	YDS.	AVG.	LG	TD
Stradford	48	457	9.5	34	1
Clayton	46	776	16.9	43	7
Duper	33	597	18.1	59t	8
Hardy	28	292	10.4	31	2
Davenport	27	249	9.2	29	1
Pruitt	26	404	15.5	37	3
Jensen	26	221	8.5	20	1
Hampton	23	223	9.7	24	0
Tagliaferri	12	117	9.8	27	0
Nathan	10	77	7.7	14	0
Douglas	9	92	10.2	17	1
Sampleton	8	64	8.0	19	0
Chavis	7	108	15.4	27	0
Lewis	6	53	8.8	22	1
Konecny	6	26	4.3	10	0
Reilly	5	70	14.0	20	0
Da. Johnson	4	35	8.8	22	2
W. Bennett	4	18	4.5	6	0
Caterbone	2	46	23.0	30	0
W. Smith	2	13	6.5	8	1
R. Scott	2	7	3.5	5	0
Isom	1	11	11.0	11	0
Banks	1	10	10.0	10t	1
T. Brown	1	6	6.0	6	0
Farmer	1	5	5.0	5	0
DOLPHINS	**338**	**3977**	**11.8**	**59t**	**29**
OPPONENTS	**295**	**3430**	**11.6**	**55**	**21**

INTERCEPTIONS

	NO.	YDS.	AVG.	LG	TD
Lankford	3	44	14.7	44	0
Blackwood	3	17	5.7	17	0
Randle	2	16	8.0	11	0
Hooper	2	11	5.5	11	0
Judson	2	11	5.5	10	0
Hobley	2	7	3.5	7	0
Sowell	1	29	29.0	29	0
B. Brown	1	0	0.0	0	0
DOLPHINS	**16**	**135**	**8.4**	**44**	**0**
OPPONENTS	**20**	**298**	**14.9**	**68**	**2**

PUNTING

	NO.	YDS.	AVG.	TB	IN 20	LG	BLK.
Roby	32	1371	42.8	3	8	77	0
Hayes	7	274	39.1	0	1	51	1
Gore	14	502	35.9	0	6	60	0
Strock	9	277	30.8	0	5	44	0
DOLPHINS	**63**	**2424**	**38.5**	**3**	**20**	**77**	**1**
OPPONENTS	**71**	**2753**	**38.8**	**7**	**21**	**73**	**0**

PUNT RETURNS

	NO.	FC	YDS.	AVG.	LG	TD
Schwedes	24	6	203	8.5	31	0
Caterbone	9	4	78	8.7	21	0
B. Brown	2	1	8	4.0	8	0
Blackwood	1	1	1	1.0	1	0
Hooper	1	0	0	0.0	0	0
Stradford	0	1	0	0.0	0	0
DOLPHINS	**37**	**13**	**209**	**7.8**	**31**	**0**
OPPONENTS	**26**	**12**	**141**	**5.4**	**15**	**0**

KICKOFF RETURNS

	NO.	YDS.	AVG.	LG	TD
Hampton	16	304	19.0	32	0
Stradford	14	258	18.4	32	0
Schwedes	9	177	19.7	34	0
Hardy	5	62	12.4	18	0
Farmer	3	56	18.7	23	0
Roth	2	49	24.5	26	0
Da. Johnson	2	13	6.5	10	0
R. Scott	1	22	22.0	22	0
Isom	1	11	11.0	11	0
Lewis	1	0	0.0	0	0
DOLPHINS	**54**	**952**	**17.6**	**34**	**0**
OPPONENTS	**67**	**1222**	**18.2**	**47**	**0**

FIELD GOALS

	1-19	20-29	30-39	40-49	50+	TOTALS
Reveiz	1/1	2/2	2/2	4/6	0/0	9/11
Beecher	1/1	0/0	1/1	1/2	0/0	3/4
Tiffin	0/0	0/0	0/0	0/1	0/0	0/1
DOLPHINS	**2/2**	**2/2**	**3/3**	**5/9**	**0/0**	**12/16**
OPPONENTS	**0/0**	**7/8**	**4/7**	**2/5**	**1/2**	**14/22**

SCORING

	TDR	TDP	TDRt	PAT	FG	POINTS
Reveiz	0	0	0	28/30	9/11	55
Duper	0	8	0	0/0	0/0	48
Clayton	0	7	0	0/0	0/0	42
Stradford	6	1	0	0/0	0/0	42
Beecher	0	0	0	12/12	3/4	21
Pruitt	0	3	0	0/0	0/0	18
R. Scott	3	0	0	0/0	0/0	18
Davenport	1	1	0	0/0	0/0	12
Hardy	0	2	0	0/0	0/0	12
Da. Johnson	0	2	0	0/0	0/0	12
Mackey	2	0	0	0/0	0/0	12
Banks	0	1	0	0/0	0/0	6
Douglas	0	1	0	0/0	0/0	6
Hampton	1	0	0	0/0	0/0	6
Hobley	0	0	1	0/0	0/0	6
Hooper	0	0	1	0/0	0/0	6
Isom	1	0	0	0/0	0/0	6
Jensen	0	1	0	0/0	0/0	6
Lewis	0	1	0	0/0	0/0	6
Marino	1	0	0	0/0	0/0	6
W. Smith	0	1	0	0/0	0/0	6
Tagliaferri	1	0	0	0/0	0/0	6
Tiffin	0	0	0	4/4	0/1	4
DOLPHINS	**16**	**29**	**2**	**44/47**	**12/16**	**362**
OPPONENTS	**18**	**21**	**3**	**41/41**	**14/22**	**335**

SACKS

Turner 4.0, Sochia 3.5, Bosa 3.0, Readon 2.0, Lambrecht 1.5, Offerdahl 1.5, M. Brown 1.0, Brudzinski 1.0, Frye 1.0, Graf 1.0, S. Scott 1.0, Wimberly 0.5

DOLPHINS 21.0, OPPONENTS 13.0

PRONUNCIATION GUIDE

John Bosa – BŌZ-ah
Bob Brudzinski – brud-ZIN-skee
Jeff Dellenbach – dell-en-BACH
Ferrell Edmunds – FAIR-ell
Jon Giesler – GEESE-ler
Liffort Hobley – LIFF-ert HOBB-lee
Jim Karsatos – car-SOT'-ose
Larry Kolic – COAL-ik
Eric Kumerow – COOM-a-row
Doug Marrone – ma-ROWN
Scott Nicolas – NICK-lus
John Offerdahl – OFF-er-doll
Tom Olivadotti – all-iv-a-DOT-ee
Fuad Reveiz – FWODD raw-VĀZE
Reggie Roby – row-BEE
Scott Schwedes – SHWADE-ēz
Dan Sekanovich – se-CAN-a-vitch
Larry Seiple – CY-pull
Brian Sochia – sew-SHAY
Reyna Thompson – ra-NAY
Tom Toth – rhymes with both

1987 DEFENSIVE STATISTICS

PLAYER	TOTAL TACK.	SOLO	ASST.	SACK/ YARDS	INT./ YARDS	FUM. REC.	FUM. FOR.	PASS DEF.
Shipp	79	63	16				1	3
Offerdahl	67	54	13	1.5/30				1
M. Brown	62	54	8	1/5		1	1	
#Bosa	50	42	8	3/17		2		
Lankford	49	40	9		3/44	1	1	11
Judson	45	40	5		2/11		2	9
Blackwood	45	38	7		3/17			4
B.Brown	45	33	12		1/0			6
Turner	41	37	4	4/34		1	2	
Sochia	37	26	11	3.5/54			1	
Hobley	35	28	7		2/7	4		2
Brudzinski	34	25	9	1/8			1	1
Frye	31	25	6	1/9				1
Graf	29	25	4	1/13		1		2
Pidgeon	21	17	4			1	1	
Lambrecht	20	9	11	1.5/17			1	
McNeal	17	13	4				1	3
C. Bennett	16	14	2					1
Fowlkes	16	11	5					
Rose	15	12	3			1		1
Nicolas	14	12	2				1	
Green	14	11	3					
De.Johnson	14	11	3					2
Randle	13	12	1		2/16			1
Sowell	12	11	1		1/29		1	5
Hooper	10	9	1		2/11	1		4
Thompson	10	8	2				1	2
Wimberly	10	7	3	0.5/7			1	
Schamel	8	7	1					
Morris	8	6	2					
Betters	6	6	0					
Swain	4	4	0					
Cline	3	3	0					
Readon	3	3	0	2/15				
S.Scott	3	3	0	1/7				1
Irvin	3	2	1				1	1
Jacobson	2	2	0					
M.Smith	2	2	0				1	1
Little	1	1	0					
Jensen	–	–	–			3		
Clayton	–	–	–				1	
Foster	–	–	–			1		
Roth	–	–	–			1		
Stradford	–	–	–			1		
Williams	–	–	–				1	

blocked field goal, 10/25 vs. Buffalo

NOTE: special teams and miscellaneous tackles not included above

SPECIAL TEAMS TACKLES: Hobley 13, Brudzinski 9, Nicolas 9, Thompson 9, Frye 8, Graf 5, McNeal 5, Kolic 4, Fowlkes 3, Irvin 3, Jensen 3, De. Johnson 3, Roth 3, Storr 3, W.Bennett 2, Reveiz 2, Rose 2, Williams 2, T. Brown 1, Davenport 1, Marshall 1, M.Smith 1, Schamel 1

MISCELLANEOUS TACKLES: Clayton 2, Jensen 2, Mackey 2, Pruitt 2, W.Bennett 1, Blackwood 1, Duper 1, Giesler 1, Hardy 1, Isom 1, Jensen 1, Ours 1, Reilly 1, R.Scott 1, Stephenson 1, Stradford 1, Tagliaferri 1

1987 MIAMI DOLPHINS' OFFENSIVE STATISTICS

		1st DOWNS				3rd DOWNS		TOTAL OFFENSE				RUSHING				PASSING							PEN.		SCORING						
		TOTAL	RUSH	PASS	PENALTY	ATT.	CONV.	NET YDS.	PLAYS	AVG.	YARDS	ATT.	AVG.	NET YDS.	SACKS	YDS. LOST	GROSS YDS.	ATT.	COMP.	INT.	NO.	LOST	POINTS	TD RUSH	TD PASS	TD RETURN	PAT ATT.	FG ATT.	TIME OF POSSESSION	FUM.-NO./LOST
9/13	at New England	20	3	16	1	12	1	285	68	4.2	64	25	2.6	221	0	0	221	43	24	2	3	19	21	0	3	0	3/3	0/0	29:21	3/0
9/20	at Indianapolis	20	7	13	0	15	8	375	67	5.6	130	34	3.8	245	1	9	254	32	23	0	1	5	23	0	3	0	2/3	1/1	33:16	2/2
10/4	at Seattle	19	10	8	1	16	8	324	68	4.8	164	35	4.7	160	3	12	172	30	18	1	9	91	20	1	1	0	2/2	2/2	33:28	3/1
10/11	KANSAS CITY	25	15	6	4	14	8	344	66	5.2	202	35	5.8	142	0	0	142	31	17	0	7	60	42	4	0	2	6/6	0/1	32:03	2/1
10/18	at N.Y. Jets	30	10	19	1	17	11	414	91	4.6	128	35	3.7	286	1	12	298	55	26	5	5	50	31	2	2	0	4/4	1/1	33:15	2/1
10/25	BUFFALO	21	3	17	1	10	5	366	57	6.4	70	20	3.5	296	1	7	303	36	24	0	6	40	31	0	4	0	4/4	1/1	26:47	3/2
11/1	PITTSBURGH	26	11	14	1	9	6	478	62	7.7	146	31	4.7	332	0	0	332	31	25	2	2	15	35	1	4	0	5/5	0/0	33:10	2/1
11/8	at Cincinnati	22	6	15	1	16	9	333	68	4.9	98	24	4.1	235	3	27	262	41	26	0	6	61	20	1	1	0	2/2	2/3	34:13	1/0
11/15	INDIANAPOLIS	22	6	11	5	10	5	286	61	4.7	77	23	3.3	209	0	0	209	38	16	2	8	63	21	1	2	0	3/3	0/0	24:37	3/3
11/22	at Dallas	21	7	12	2	14	7	440	66	6.6	184	25	7.3	258	1	7	265	39	22	1	7	55	20	1	1	0	2/2	2/3	31:56	0/0
11/29	at Buffalo	13	2	10	1	13	3	229	59	3.9	23	16	1.4	206	1	8	214	42	20	3	4	30	0	0	0	0	0/0	0/0	24:02	4/0
12/7	N.Y. JETS	30	13	13	4	17	10	432	81	5.3	139	41	3.4	293	0	0	293	40	29	0	4	35	37	4	1	0	4/5	1/1	43:39	1/1
12/13	at Philadelphia	23	8	14	1	13	5	476	71	6.7	119	30	4.0	357	2	19	376	39	25	1	5	30	28	1	3	0	4/4	0/1	27:55	5/3
12/20	WASHINGTON	22	4	17	1	14	5	459	67	6.9	66	17	3.9	393	0	0	393	50	22	1	6	60	23	0	3	0	2/3	1/1	25:08	1/0
12/28	NEW ENGLAND	17	4	12	1	11	4	297	53	5.6	54	16	3.4	243	0	0	243	37	21	2	4	25	10	0	1	0	1/1	1/1	22:12	5/2

1987 MIAMI DOLPHINS' DEFENSIVE STATISTICS

		1st DOWNS				3rd DOWNS		TOTAL OFFENSE			RUSHING					PASSING							PEN.		SCORING						
		TOTAL	RUSH	PASS	PENALTY	ATT.	CONV.	NET YDS.	PLAYS	AVG.	YARDS	ATT.	AVG.	NET YDS.	SACKS	YDS. LOST	GROSS YDS.	ATT.	COMP.	INT.	NO.	LOST	POINTS	TD RUSH	TD PASS	TD RETURN	PAT/ATT.	FG/ATT.	TIME OF POSSESSION	FUM.-NO./LOST
9/13	at New England	18	5	11	2	12	5	309	60	5.2	159	39	4.1	150	0	0	150	21	14	2	5	26	28	2	1	1	4/4	0/2	30:39	5/3
9/20	at Indianapolis	20	4	16	0	12	4	342	68	5.0	84	23	3.7	258	2	24	282	43	27	1	4	30	10	0	1	0	1/1	1/1	26:44	4/3
10/4	at Seattle	20	2	16	2	15	7	402	67	6.0	76	25	3.0	326	0	0	326	42	20	3	9	74	24	1	2	0	3/3	1/1	26:32	1/0
10/11	KANSAS CITY	8	3	4	1	14	4	132	52	2.5	90	30	3.0	42	4	32	74	18	10	2	6	85	0	0	0	0	0/0	0/0	27:57	3/2
10/18	at N.Y. Jets	24	9	14	1	21	10	477	90	5.3	183	40	4.6	294	1	7	301	49	30	2	17	100	37	1	4	0	4/4	1/1	41:11	4/2
10/25	BUFFALO	29	12	14	3	13	7	474	81	5.8	144	39	3.7	330	3	29	359	39	29	0	8	55	34	2	2	0	4/4	2/4	37:25	1/0
11/1	PITTSBURGH	22	8	13	1	16	9	315	67	4.7	116	30	3.9	199	1	6	205	36	18	1	5	35	24	1	1	1	3/3	1/1	26:50	2/0
11/8	at Cincinnati	24	11	12	1	7	2	358	65	5.5	156	27	5.8	202	1	26	228	37	18	1	3	35	14	1	1	0	2/2	0/0	25:47	2/1
11/15	INDIANAPOLIS	32	16	11	5	17	11	457	81	5.6	239	44	5.4	218	0	0	218	37	22	0	13	126	40	3	1	0	4/4	4/4	35:23	2/0
11/22	at Dallas	16	7	7	2	13	7	319	52	6.1	190	33	5.7	134	0	0	134	18	12	2	6	80	14	0	2	0	2/2	0/0	28:04	1/1
11/29	at Buffalo	21	12	9	0	14	7	446	68	6.6	229	47	4.9	217	0	0	217	21	15	0	8	65	27	1	2	0	3/3	2/3	35:58	1/0
12/7	N.Y. JETS	13	2	11	0	8	2	256	41	6.2	40	12	3.3	216	4	21	237	25	18	1	9	32	28	2	1	1	4/4	0/0	16:21	2/1
12/13	at Philadelphia	15	6	8	1	16	3	310	67	4.6	155	25	6.2	155	4	34	189	38	22	0	5	35	10	0	1	0	1/1	1/2	32:05	2/1
12/20	WASHINGTON	28	10	14	4	14	6	472	78	6.1	204	39	5.2	268	1	4	272	38	19	1	4	30	21	3	0	0	3/3	0/2	34:52	1/1
12/28	NEW ENGLAND	25	9	16	0	15	10	376	76	4.9	138	44	3.1	238	0	0	238	32	21	0	4	42	24	1	2	0	3/3	1/1	37:48	1/1

1987 MIAMI DOLPHINS' INDIVIDUAL RUSHING STATISTICS

(ATTEMPTS-YARDS GAINED-LONGEST-TOUCHDOWNS)

DATE	OPPONENT	STRADFORD	HAMPTON	DAVENPORT	W. BENNETT	MARINO
9/13	at New England	0-0-0-0	19-55-10-0	3-6-4-0	1-3-3-0	1-0-0-0
9/20	at Indianapolis	8-34-8-0	13-44-9-0	5-10-6-0	8-42-18-0	0-0-0-0
10/25	BUFFALO	3-5-5-0	13-52-13-0	0-0-0-0	3-9-4-0	0-0-0-0
11/1	PITTSBURGH	19-110-14-1	4-17-10-0	Inactive	3-8-5-0	0-0-0-0
11/8	at Cincinnati	11-30-8-1	9-50-13-0	0-0-0-0	3-10-7-0	0-0-0-0
11/15	INDIANAPOLIS	8-28-5-0	7-16-6t-1	Inactive	6-24-5-0	0-0-0-0
11/22	at Dallas	17-169-51-1	4-9-4-0	2-5-3-0	0-0-0-0	1-m2-m2-0
11/29	at Buffalo	15-23-14-0	0-0-0-0	0-0-0-0	0-0-0-0	1-0-0-0
12/7	N.Y. JETS	30-120-21-3	2-1-1-0	6-15-6-0	0-0-0-0	2-2-5t-1
12/13	at Philadelphia	13-24-7-0	3-42-34-0	10-49-27-1	1-6-6-0	3-m2-m1-0
12/20	WASHINGTON	12-49-12-0	0-0-0-0	2-5-3-0	0-0-0-0	1-m1-m1-0
12/28	NEW ENGLAND	9-27-15-0	1-3-3-0	4-24-12-0	0-0-0-0	2-0-0-0

OTHERS: NATHAN: 1-8-8-0 at Cincinnati, 2-9-5-0 vs. Indianapolis (11/15), 1-3-3-0 at Dallas. **JENSEN:** 2-8-4-0 vs. Pittsburgh, 1-1-1-0 vs. N.Y. Jets (12/7), 1-9-9-0 vs. Washington. **CLAYTON:** 1-4-4-0 vs. Buffalo (10/25), 1-4-4-0 vs. Washington. **T. BROWN:** 3-3-3-0 vs. Pittsburgh. **ROBY:** 1-0-0-0 at New England (9/13).

1987 MIAMI DOLPHINS' INDIVIDUAL RECEIVING STATISTICS

(NUMBER-YARDS GAINED-LONGEST-TOUCHDOWNS)

DATE	OPPONENT	STRADFORD	CLAYTON	DUPER	HARDY	DAVENPORT	PRUITT	JENSEN	HAMPTON
9/13	at New England	0-0-0-0	2-36-27-0	9-123-26-2	4-23-8-0	3-5-4-1	0-0-0-0	4-24-13-0	2-10-8-0
9/20	at Indianapolis	2-22-18t-1	4-69-43-1	2-36-28-0	4-48-21-0	0-0-0-0	1-9-9-0	3-21-8-1	7-49-24-0
10/25	BUFFALO	6-72-20-0	6-81-20-1	4-45-17-1	2-6-4-1	0-0-0-0	2-45-25t-1	3-36-20-0	1-18-18-0
11/1	PITTSBURGH	8-46-13-0	3-94-41t-2	5-100-50t-1	2-22-20-1	Inactive	2-45-23-0	1-2-2-0	1-5-5-0
11/8	at Cincinnati	7-49-13-0	3-53-30t-1	0-0-0-0	1-7-7-0	0-0-0-0	6-90-23-0	2-16-10-0	4-35-17-0
11/15	INDIANAPOLIS	2-19-13-0	2-28-15-0	Inactive	2-26-20-0	Inactive	2-48-37-0	0-0-0-0	2-43-22-0
11/22	at Dallas	6-83-34-0	4-95-41-0	1-4-4-0	1-6-6-0	3-27-13-0	1-2-2t-1	1-11-11-0	2-7-5-0
11/29	at Buffalo	3-38-17-0	2-33-24-0	2-19-13-0	0-0-0-0	3-41-22-0	3-36-20-0	6-34-7-0	1-13-13-0
12/7	N.Y. JETS	3-20-9-0	6-96-35-0	2-27-17-0	2-18-12-0	10-72-15-0	2-27-25-0	0-0-0-0	0-0-0-0
12/13	at Philadelphia	5-49-25-0	7-104-21-2	1-49-20t-1	2-38-31-0	4-35-15-0	1-29-29-0	2-34-18-0	2-30-17-0
12/20	WASHINGTON	4-50-27-0	4-65-23-0	6-170-59t-3	2-29-15-0	2-34-29-0	2-25-16-0	2-20-11-0	0-0-0-0
12/28	NEW ENGLAND	2-9-6-0	3-22-8-0	1-24-24-0	6-69-19-0	2-35-22-0	4-48-23-1	2-23-14-0	1-13-13-0

OTHERS: NATHAN: 2-9-5-0 at Cincinnati, 4-31-9-0 vs. Indianapolis (11/15), 2-23-14-0 at Dallas, 1-6-6-0 vs. N.Y. Jets (12/7), 1-8-8-0 at Philadelphia. **W. BENNETT:** 2-12-6-0 vs. Pittsburgh, 1-3-3-0 at Cincinnati, 1-3-3-0 vs. N.Y. Jets (12/7). **JOHNSON:** 1-4-4t-1 vs. Indianapolis (11/15), 1-7-7-0 at Dallas, 2-24-22-1 vs. N.Y. Jets (12/7). **BANKS:** 1-10-10t-1 vs. Indianapolis (11/15). **T. BROWN:** 1-6-6-0 vs. Pittsburgh.

1987 MIAMI DOLPHINS' INDIVIDUAL PASSING STATISTICS

(ATTEMPTS-COMPLETIONS-YARDS GAINED-PERCENTAGE-TOUCHDOWNS-INTERCEPTIONS-LONGEST-SACKS-YARDS LOST)

DATE	OPPONENT	MARINO	MACKEY	STROCK
9/13	at New England	37-19-165-51.4-3-2-27-0-0		6-5-56-83.3-0-0-26-0-0
9/20	at Indianapolis	32-23-254-71.9-3-0-43-1-9		0-0-0-0.0-0-0-0-0-0
10/4	at Seattle		26-17-179-65.4-1-0-27-3-12	
10/11	KANSAS CITY		28-14-127-50.0-0-0-19-0-0	
10/18	at N.Y. Jets		55-26-298-47.3-2-5-30-1-12	
10/25	BUFFALO	36-24-303-66.6-4-0-25t-1-7	Injured Reserve	0-0-0-0.0-0-0-0-0-0
11/1	PITTSBURGH	31-25-332-80.6-4-2-50t-0-0	Injured Reserve	0-0-0- 0.0-0-0-0-0-0
11/8	at Cincinnati	41-26-262-63.4-1-0-30t-3-27		0-0-0-0.0-0-0-0-0-0
11/15	INDIANAPOLIS	34-14-194-41.1-2-1-37-0-0		3-1-9-33.3-0-1-9-0-0
11/22	at Dallas	39-22-265-56.4-1-1-41-1-7		0-0-0-0.0-0-0-0-0-0
11/29	at Buffalo	28-13-165-46.4-0-3-24-1-8		14-7-49-50.0-0-0-13-0-0
12/7	N.Y. JETS	40-29-293-72.5-1-0-35-0-0		0-0-0-0.0-0-0-0-0-0
12/13	at Philadelphia	39-25-376-64.1-3-1-54-2-19		0-0-0-0.0-0-0-0-0-0
12/20	WASHINGTON	50-22-393-44.0-3-1-59t-0-0		0-0-0-0.0-0-0-0-0-0
12/28	NEW ENGLAND	37-21-243-56.7-1-2-24-0-0		0-0-0-0.0-0-0-0-0-0

OTHERS: STANKAVAGE: 4-1-m7-25.0-0-1-m7-0-0 at Seattle, 3-3-15-100.0-0-0-8-0-0 vs. Kansas City. **STRADFORD:** 1-1-6-100.0-0-0-6-0-0 vs. Indianapolis (11/15).

1987 REPLACEMENT DOLPHINS' INDIVIDUAL RUSHING STATISTICS

(ATTEMPTS-YARDS GAINED-LONGEST-TOUCHDOWNS)

DATE	OPPONENT	R. SCOTT	MACKEY	BAILEY	KONECNY	TAGLIAFERRI	ISOM	ROTH
10/4	at Seattle	9-55-24-0	5-13-10-0	10-55-13-0	2-13-11-0	9-28-7-1	0-0-0-0	0-0-0-0
10/11	KANSAS CITY	18-99-16-3	4-38-17-0	0-0-0-0	1-19-19-0	3-11-6-0	6-25-7-1	3-10-9-0
10/18	at N.Y. Jets	20-45-8-0	8-47-13-2	0-0-0-0	3-14-8-0	1-6-6-0	3-16-8-0	0-0-0-0

1987 REPLACEMENT DOLPHINS' INDIVIDUAL RECEIVING STATISTICS

(NUMBER-YARDS GAINED-LONGEST-TOUCHDOWNS)

DATE	OPPONENT	TAGLIAFERRI	DOUGLAS	SAMPLETON	CHAVIS	LEWIS	KONECNY	REILLY	W. SMITH	R. SCOTT
10/4	at Seattle	4-51-27-0	4-37-14t-1	2-15-8-0	4-58-20-0	0-0-0-0	1-m7-m7-0	1-8-8-0	0-0-0-0	1-5-5-0
10/11	KANSAS CITY	4-29-16-0	1-17-17-0	5-45-19-0	0-0-0-0	1-3-3-0	4-24-10-0	1-16-16-0	1-8-8-0	0-0-0-0
10/18	at N.Y. Jets	4-37-13-0	4-38-14-0	1-4-4-0	3-50-27-0	5-50-22-1	1-9-9-0	3-46-20-0	1-5-5t-1	1-2-2-0

OTHERS: CATERBONE: 2-46-30-0 at N.Y. Jets (10/18). **ISOM:** 1-11-11-0 at N.Y. Jets (10/18). **FARMER:** 1-5-5-0 at Seattle.

1987 GAME-BY-

	WR	LT	LG	C	RG
at New England	Duper	Dellenbach	Foster	Stephenson	Toth
at Indianapolis	Duper	Dellenbach	Foster	Stephenson	Toth
at Seattle	Douglas	Kehoe	Wiska	Ours	Oubre
Kansas City	*Lewis	Kehoe	Wiska	Ours	Gilmore
at N.Y. Jets	Douglas	Kehoe	Wiska	Ours	Gilmore
Buffalo	Duper	Dellenbach	Foster	Stephenson	Toth
Pittsburgh	Duper	Giesler	Foster	Stephenson	Toth
at Cincinnati	Duper	Giesler	Foster	Stephenson	Toth
Indianapolis	Pruitt	Giesler	Foster	Stephenson	Toth
at Dallas	Duper	Giesler	Foster	Stephenson	Toth
at Buffalo	Duper	Giesler	Foster	Stephenson	Toth
N.Y. Jets	Duper	Giesler	Foster	Stephenson	Toth
at Philadelphia	Duper	Giesler	Foster	Dellenbach	Toth
Washington	Duper	Giesler	Foster	Dellenbach	Toth
New England	Duper	Giesler	Foster	Dellenbach	Toth

	LE	NT	RE	LOLB	LILB
at New England	Turner	Sochia	Bosa	Brudzinski	Shipp
at Indianapolis	Turner	Sochia	Bosa	Graf	Shipp
at Seattle	Wimberly	Lambrecht	C.Bennett	Fowlkes	Morris
Kansas City	Wimberly	Lambrecht	C.Bennett	Fowlkes	Morris
at N.Y. Jets	Wimberly	Lambrecht	C.Bennett	Fowlkes	Morris
Buffalo	Turner	Sochia	Bosa	Brudzinski	Shipp
Pittsburgh	Turner	Sochia	Bosa	Brudzinski	Shipp
at Cincinnati	Turner	Sochia	Bosa	Brudzinski	Shipp
Indianapolis	Turner	Sochia	Bosa	Brudzinski	Shipp
at Dallas	Turner	Sochia	Bosa	Brudzinski	Shipp
at Buffalo	Turner	Sochia	Bosa	Brudzinski	Shipp
N.Y. Jets	Turner	Sochia	Bosa	Graf	Shipp
at Philadelphia	Turner	Sochia	Bosa	Graf	Shipp
Washington	Turner	Sochia	Bosa	Graf	Shipp
New England	Turner	Sochia	Bosa	Graf	Shipp

GAMES PLAYED-

Bailey 3-1-0, Banks 3-0-0, Bealles 3-3-0, Beecher 3-0-0, C.Bennett 3-3-0, W.Bennett 12-11-0, Betters 12-0-0, Blackwood 10-10-0, Bosa 12-12-0, B.Brown 9-8-0, M.Brown 12-12-0, T.Brown 1-0-0, Brudzinski 12-8-0, Burgess 1-0-0, Caterbone 3-1-0, Chavez 3-0-0, Chavis 3-1-0, Clayton 12-12-0, Cleveland 2-0-0, Cline 7-0-0, Conlin 3-0-5, Davenport 10-1-0, Dellenbach 11-6-1, Dennis 5-2-2, Douglas 3-2-0, Duper 11-11-0, Farmer 1-0-0, Feldman 1-0-1, Foster 12-12-0, Fowlkes 3-3-0, Frye 12-1-0, Giesler 10-9-0, Gilmore 3-2-0, Goar 0-0-1, Gore 3-0-0, Graf 12-5-0, Green 9-1-1, Gruber 0-0-2, Hampton 12-6-0, Hardy 12-12-0, Hayes 2-0-0, Hobley 14-6-0, Hooper 3-3-0, Huddleston 0-0-2, Irvin 3-0-0, Isom 3-1-0, Jacobson 3-0-0, Jaworski 0-0-2, Jensen 12-0-0, Da.Johnson 7-0-0, De.Johnson 3-2-0, Judson 12-12-0, Kehoe 3-3-0, Koch 1-1-0, Kolic 7-0-0, Konecny 3-0-0, Lambrecht

1987 REPLACEMENT DOLPHINS' INDIVIDUAL RUSHING STATISTICS
(ATTEMPTS-YARDS GAINED-LONGEST-TOUCHDOWNS)

DATE	OPPONENT	R. SCOTT	MACKEY	BAILEY	KONECNY	TAGLIAFERRI	ISOM	ROTH
10/4	at Seattle	9-55-24-0	5-13-10-0	10-55-13-0	2-13-11-0	9-28-7-1	0-0-0-0	0-0-0-0
10/11	KANSAS CITY	18-99-16-3	4-38-17-0	0-0-0-0	1-19-19-0	3-11-6-0	6-25-7-1	3-10-9-0
10/18	at N.Y. Jets	20-45-8-0	8-47-13-2	0-0-0-0	3-14-8-0	1-6-6-0	3-16-8-0	0-0-0-0

1987 REPLACEMENT DOLPHINS' INDIVIDUAL RECEIVING STATISTICS
(NUMBER-YARDS GAINED-LONGEST-TOUCHDOWNS)

DATE	OPPONENT	TAGLIAFERRI	DOUGLAS	SAMPLETON	CHAVIS	LEWIS	KONECNY	REILLY	W. SMITH	R. SCOTT
10/4	at Seattle	4-51-27-0	4-37-14t-1	2-15-8-0	4-58-20-0	0-0-0-0	1-m7-m7-0	1-8-8-0	0-0-0-0	1-5-5-0
10/11	KANSAS CITY	4-29-16-0	1-17-17-0	5-45-19-0	0-0-0-0	1-3-3-0	4-24-10-0	1-16-16-0	1-8-8-0	0-0-0-0
10/18	at N.Y. Jets	4-37-13-0	4-38-14-0	1-4-4-0	3-50-27-0	5-50-22-1	1-9-9-0	3-46-20-0	1-5-5t-1	1-2-2-0

OTHERS: CATERBONE: 2-46-30-0 at N.Y. Jets (10/18). **ISOM:** 1-11-11-0 at N.Y. Jets (10/18). **FARMER:** 1-5-5-0 at Seattle.

1987 STATISTICAL BESTS

INDIVIDUAL

YARDS RUSHING	169	Troy Stradford vs. Cowboys 11/22
RUSHING ATTEMPTS	30	Troy Stradford vs. Jets 12/7
YARDS PASSING (GROSS)	393	Dan Marino vs. Redskins 12/20
PASSES ATTEMPTED	55	Kyle Mackey vs. Jets 10/18
PASSES COMPLETED	29	Dan Marino vs. Jets 12/7
YARDS RECEIVING	170	Mark Duper vs. Redskins 12/20
RECEPTIONS	10	Ron Davenport vs. Jets 12/7
LONGEST RUN	51	Troy Stradford vs. Cowboys 11/22
LONGEST PASS COMPLETION	59t	Marino to Duper vs. Redskins 12/20
LONGEST PUNT	77	Reggie Roby vs. Bills 11/29
LONGEST PUNT RETURN	31	Scott Schwedes vs. Patriots 9/13
LONGEST KICKOFF RETURN	34	Scott Schwedes vs. Bills 10/25
LONGEST INTERCEPTION RETURN	44	Paul Lankford vs. Jets 12/7
LONGEST FIELD GOAL	48	Fuad Reveiz vs. Bengals 11/8, Redskins 12/20
TACKLES	15	Jackie Shipp vs. Patriots 9/13
QB SACKS	2	Brian Sochia vs. Colts 9/20 Ike Readon vs. Chiefs 10/11 John Bosa vs. Jets 12/7 T.J. Turner vs. Eagles 12/13
INTERCEPTIONS	2	Tate Randle vs. Seahawks 10/4 Liffort Hobley vs. Chiefs 10/11

TEAM

FIRST DOWNS	30	vs. Jets 10/18, Jets 12/7
YARDS RUSHING	202	vs. Chiefs 10/11
RUSHING ATTEMPTS	41	vs. Jets 12/7
YARDS PASSING (NET)	393	vs. Redskins 12/20
PASSES ATTEMPTED	55	vs. Jets 10/18
PASSES COMPLETED	29	vs. Jets 12/7
TOTAL PLAYS	91	vs. Jets 10/18
NET TOTAL DEFENSE – MOST	477	vs. Jets 10/18
NET TOTAL DEFENSE – LEAST	132	vs. Chiefs 10/11
NET RUSH DEFENSE – MOST	239	vs. Colts 11/15
NET RUSH DEFENSE – LEAST	40	vs. Jets 12/7
NET PASS DEFENSE – MOST	330	vs. Bills 10/25
NET PASS DEFENSE – LEAST	42	vs. Chiefs 10/11
QB SACKS	4	vs. Chiefs 10/11, Jets 12/7, Eagles 12/13
INTERCEPTIONS	3	vs. Seahawks 10/4

DRIVE ENGINEERING

	DRIVES STARTED	TD	FG	FGA	PUNT	DWN	TRN	SAF	HLF	GAME	PTS
DOLPHINS	177	45	12	4	63	8	32	0	6	6	348
OPPONENTS	176	38	14	7	71	6	29	0	3	8	314

INSIDE TWENTY

	NO	TD	FG	FGA	INT	FMBL	DWN	GAME	PTS
DOLPHINS	50	36	7	0	1	2	1	3	278
OPPONENTS	50	32	11	3	0	2	1	1	256

GIVEAWAYS-TAKEWAYS

GIVEAWAYS: 37, resulting in 12 TD, 9 FG, 1 FGA, 7 PUNTS, 4 TO, 1 HALF, 2 GAME, 1 DOWNS = **110 POINTS**

TAKEAWAYS: 32, resulting in 10 TD, 3 FG, 1 FGA, 11 PUNTS, 7 TO = **76 POINTS**

1987 TEAM RANKINGS

AFC

	OFFENSE			DEFENSE		
	TOTAL	RUSH	PASS	TOTAL	RUSH	PASS
Buffalo	8	8	9	7	10	6
Cincinnati	3	2	6	4	4	8
Cleveland	6	11	3	1	1	5
Denver	1	6	2	5	9	4
Houston	5	7	4	10	8	10
Indianapolis	7	4	10	3	6	2
Kansas City	13	9	13	14	14	13
L.A. Raiders	4	1	7	2	3	1
MIAMI	**2**	**13**	***1**	**13**	**12**	**12**
New England	12	10	12	6	5	9
N.Y. Jets	10	12	8	11	7	11
Pittsburgh	14	3	14	8	2	14
San Diego	11	14	5	9	11	3
Seattle	9	5	11	12	13	7

NFC

	OFFENSE			DEFENSE		
	TOTAL	RUSH	PASS	TOTAL	RUSH	PASS
Atlanta	14	14	12	14	14	8
Chicago	6	7	6	2	*1	3
Dallas	5	9	5	9	4	13
Detroit	12	12	9	12	13	9
Green Bay	11	10	13	6	10	6
L.A. Rams	10	4	14	10	8	12
Minnesota	8	6	10	5	7	7
New Orleans	7	2	11	3	2	2
N.Y. Giants	9	11	4	4	9	4
Philadelphia	4	5	7	11	5	14
St. Louis	3	8	3	13	11	11
San Francisco	*1	*1	1	*1	3	*1
Tampa Bay	13	13	8	7	12	5
Washington	2	3	2	8	6	10

NFL

	OFFENSE			DEFENSE		
	TOTAL	RUSH	PASS	TOTAL	RUSH	PASS
Atlanta	28	28	22	28	28	18
Buffalo	16	17	18	12	22	9
Cincinnati	5	4	9	8	8	14
Chicago	12	13	12	2	*1	7
Cleveland	9	21	5	3	2	8
Dallas	11	16	11	20	6	27
Denver	2	12	3	9	20	5
Detroit	26	25	17	24	23	19
Green Bay	22	18	25	14	18	13
Houston	8	14	7	17	17	17
Indianapolis	13	6	19	6	15	3
Kansas City	24	19	26	27	27	22
L.A. Raiders	7	2	13	5	7	2
L.A. Rams	19	8	27	21	12	26
MIAMI	**4**	**23**	***1**	**26**	**25**	**21**
Minnesota	15	11	20	10	11	16
New England	23	20	24	11	14	15
New Orleans	14	3	21	4	3	6
N.Y. Giants	18	24	10	7	13	10
N.Y. Jets	20	22	16	19	16	20
Philadelphia	10	9	14	23	9	28
Pittsburgh	25	5	28	13	4	23
St. Louis	6	15	6	25	19	25
San Diego	21	27	8	15	24	4
San Francisco	*1	*1	2	*1	5	*1
Seattle	17	10	23	22	26	12
Tampa Bay	27	26	15	16	21	11
Washington	3	7	4	18	10	24

*– league leader

1987 GAME-BY-

	WR	LT	LG	C	RG
at New England	Duper	Dellenbach	Foster	Stephenson	Toth
at Indianapolis	Duper	Dellenbach	Foster	Stephenson	Toth
at Seattle	Douglas	Kehoe	Wiska	Ours	Oubre
Kansas City	*Lewis	Kehoe	Wiska	Ours	Gilmore
at N.Y. Jets	Douglas	Kehoe	Wiska	Ours	Gilmore
Buffalo	Duper	Dellenbach	Foster	Stephenson	Toth
Pittsburgh	Duper	Giesler	Foster	Stephenson	Toth
at Cincinnati	Duper	Giesler	Foster	Stephenson	Toth
Indianapolis	Pruitt	Giesler	Foster	Stephenson	Toth
at Dallas	Duper	Giesler	Foster	Stephenson	Toth
at Buffalo	Duper	Giesler	Foster	Stephenson	Toth
N.Y. Jets	Duper	Giesler	Foster	Stephenson	Toth
at Philadelphia	Duper	Giesler	Foster	Dellenbach	Toth
Washington	Duper	Giesler	Foster	Dellenbach	Toth
New England	Duper	Giesler	Foster	Dellenbach	Toth

	LE	NT	RE	LOLB	LILB
at New England	Turner	Sochia	Bosa	Brudzinski	Shipp
at Indianapolis	Turner	Sochia	Bosa	Graf	Shipp
at Seattle	Wimberly	Lambrecht	C.Bennett	Fowlkes	Morris
Kansas City	Wimberly	Lambrecht	C.Bennett	Fowlkes	Morris
at N.Y. Jets	Wimberly	Lambrecht	C.Bennett	Fowlkes	Morris
Buffalo	Turner	Sochia	Bosa	Brudzinski	Shipp
Pittsburgh	Turner	Sochia	Bosa	Brudzinski	Shipp
at Cincinnati	Turner	Sochia	Bosa	Brudzinski	Shipp
Indianapolis	Turner	Sochia	Bosa	Brudzinski	Shipp
at Dallas	Turner	Sochia	Bosa	Brudzinski	Shipp
at Buffalo	Turner	Sochia	Bosa	Brudzinski	Shipp
N.Y. Jets	Turner	Sochia	Bosa	Graf	Shipp
at Philadelphia	Turner	Sochia	Bosa	Graf	Shipp
Washington	Turner	Sochia	Bosa	Graf	Shipp
New England	Turner	Sochia	Bosa	Graf	Shipp

GAMES PLAYED-

Bailey 3-1-0, Banks 3-0-0, Bealles 3-3-0, Beecher 3-0-0, C.Bennett 3-3-0, W.Bennett 12-11-0, Betters 12-0-0, Blackwood 10-10-0, Bosa 12-12-0, B.Brown 9-8-0, M.Brown 12-12-0, T.Brown 1-0-0, Brudzinski 12-8-0, Burgess 1-0-0, Caterbone 3-1-0, Chavez 3-0-0, Chavis 3-1-0, Clayton 12-12-0, Cleveland 2-0-0, Cline 7-0-0, Conlin 3-0-5, Davenport 10-1-0, Dellenbach 11-6-1, Dennis 5-2-2, Douglas 3-2-0, Duper 11-11-0, Farmer 1-0-0, Feldman 1-0-1, Foster 12-12-0, Fowlkes 3-3-0, Frye 12-1-0, Giesler 10-9-0, Gilmore 3-2-0, Goar 0-0-1, Gore 3-0-0, Graf 12-5-0, Green 9-1-1, Gruber 0-0-2, Hampton 12-6-0, Hardy 12-12-0, Hayes 2-0-0, Hobley 14-6-0, Hooper 3-3-0, Huddleston 0-0-2, Irvin 3-0-0, Isom 3-1-0, Jacobson 3-0-0, Jaworski 0-0-2, Jensen 12-0-0, Da.Johnson 7-0-0, De.Johnson 3-2-0, Judson 12-12-0, Kehoe 3-3-0, Koch 1-1-0, Kolic 7-0-0, Konecny 3-0-0, Lambrechi

GAME STARTERS

RT	TE	WR	QB	RB	FB
Lee	Hardy	Clayton	Marino	Hampton	W. Bennett
Koch	Hardy	Clayton	Marino	Hampton	W. Bennett
Bealles	Sampleton	Reilly	Mackey	R. Scott	Bailey
Bealles	Sampleton	Chavis	Mackey	Tagliaferri	Isom
Bealles	Sampleton	Caterbone	Mackey	R. Scott	*Lewis
Lee	Hardy	Clayton	Marino	Hampton	W. Bennett
Lee	Hardy	Clayton	Marino	Hampton	W. Bennett
Lee	Hardy	Clayton	Marino	*Lewis	W. Bennett
Lee	Hardy	Clayton	Marino	Hampton	W. Bennett
Lee	Hardy	Clayton	Marino	Hampton	W. Bennett
Lee	Hardy	Clayton	Marino	Stradford	Davenport
Lee	Hardy	Clayton	Marino	Stradford	W. Bennett
Lee	Hardy	Clayton	Marino	Stradford	W. Bennett
Dennis	Hardy	Clayton	Marino	Stradford	W. Bennett
Dennis	Hardy	Clayton	Marino	Stradford	W. Bennett

***started game with two tight ends**

RILB	ROLB	LCB	RCB	SS	FS
M.Brown	Frye	Lankford	Judson	Blackwood	B. Brown
M.Brown	Brudzinski	Lankford	Judson	Blackwood	B. Brown
Pidgeon	Schamel	Sowell	Swain	Randle	Hooper
Pidgeon	Schamel	Sowell	Hooper	De. Johnson	Hobley
Pidgeon	Schamel	Sowell	Hooper	De. Johnson	Hobley
M.Brown	Green	Lankford	Judson	Blackwood	B.Brown
Offerdahl	M. Brown	Lankford	Judson	Blackwood	B. Brown
Offerdahl	M. Brown	Thompson	Judson	Blackwood	Lankford
Offerdahl	M. Brown	Lankford	Judson	Blackwood	B. Brown
Offerdahl	M. Brown	Lankford	Judson	Blackwood	B. Brown
Offerdahl	M. Brown	Lankford	Judson	Blackwood	Rose
Offerdahl	M. Brown	Lankford	Judson	Hobley	Blackwood
Offerdahl	M. Brown	Lankford	Judson	Hobley	Blackwood
Offerdahl	M. Brown	Lankford	Judson	Hobley	B. Brown
Offerdahl	M. Brown	Lankford	Judson	Hobley	B. Brown

STARTED-DID NOT PLAY

5-3-0, Lankford 12-12-0, Lee 9-9-1, Lewis 5-3-0, Little 9-0-1, Lubischer 1-0-0, Mackey 3-3-0, Marino 12-12-0, Marrone 4-0-0, Marshall 2-0-0, McNeal 12-0-0, Morris 3-3-0, Nathan 6-0-0, Nicolas 12-0-0, Offerdahl 9-9-0, Oubre 3-1-0, Ours 3-3-0, Pidgeon 3-3-0, Pruitt 12-1-0, Raglin 2-0-0, Randle 3-1-0, Readon 3-0-0, Reilly 3-1-0, Reveiz 11-0-0, Roby 10-0-0, Rose 12-1-0, Roth 3-0-0, Sampleton 3-3-0, Schamel 3-3-0, Schwedes 12-0-0, R.Scott 3-2-0, S.Scott 3-0-0, Shipp 12-12-0, Siler 1-0-0, M.Smith 8-0-0, W.Smith 3-0-0, Sochia 12-12-0, Sowell 3-3-0, Stankavage 3-0-0, Stephenson 9-9-0, Storr 3-0-0, Stradford 12-5-0, Strock 12-0-0, Swain 1-1-0, Tagliaferri 3-1-0, Thompson 9-1-0, Tiffin 1-0-0, Toth 12-12-0, Turner 12-12-0, Williams 3-0-0, Wimberly 3-3-0, Wiska 3-3-0.

1987 GAME-BY-GAME SUMMARIES

GAME 1

NEW ENGLAND 28, DOLPHINS 21 — **Sullivan Stadium**
September 13, 1987 — **Foxboro, MA**

The Dolphins opened their 1987 regular season on a down note, losing 28-21 at New England in a driving rainstorm. Behind Dan Marino's three TD passes, the Dolphins took a 21-7 advantage midway through the second quarter. But New England came back with a TD late in the first half and then outscored the Dolphins 14-0 in the second half. The Dolphins, who were plagued by injuries (Dan Marino, Dwight Stephenson, John Offerdahl, Hugh Green) in the preseason, saw punter Reggie Roby, right tackle Ronnie Lee and Marino go down versus the Pats. Roby was injured on his first play when, after fumbling a low snap from center, he was tackled by Rod McSwain. Roby suffered a severe ankle sprain and a mild groin pull. Lee also suffered a pulled groin. Marino was knocked out of the game late in the contest when he was kicked in the eye after a pass attempt and suffered blurred vision and a swollen right eye. Don Strock was pressed into duty as the backup for both Roby and Marino. Strock, who had never punted in the regular season, had seven kicks for 235 yards (33.6 average). Only one of his punts was returned and that was fumbled with Miami recovering. Strock had three punts which died inside the 20-yard line (including two on the two-yard line). Miami had a chance to tie the contest on the game's final drive after a march which began from its own 12-yard line with 3:46 to play. Marino hit four straight completions but was shaken up on the last and was replaced by Strock. Strock then connected on five consecutive passes to get Miami to the Patriots three-yard line with :05 remaining. A delay-of-game penalty subsequently pushed Miami back to the eight. On the game's final play, Strock's pass into the left corner of the end zone, intended for Fred Banks, fell incomplete.

MIAMI	7	14	0	0	–	21
NEW ENGLAND	7	7	14	0	–	28

M —	Duper, 9 pass from Marino (Reveiz kick)	3/26	1- 4:01
NE —	Collins, 4 run (Franklin kick)	3/22	1- 9:57
M —	Duper, 25 pass from Marino (Reveiz kick)	6/48	2- 2:44
M —	Davenport, 1 pass from Marino (Reveiz kick)	2/28	2-10:18
NE —	Fryar, 17 pass from Grogan (Franklin kick)	8/66	2-13:12
NE —	Collins, 7 run (Franklin kick)	10/64	3- 6:18
NE —	Lippett, 20 interception return (Franklin kick)		3- 7:08

ATT. – 54,642

	Miami	**New England**
First Downs/Total-Rush.-Pass.-Pen.	20-3-16-1	18-5-11-2
Total Yards-Plays-Average	285-68-4.2	309-60-5.2
Rushes-Yards-Average	25-64-2.6	39-159-4.1
Net Yards Passing-Times Thrown-Yards Lost	221-0-0	150-0-0
Passes Attempted-Completed-Intercepted	43-24-2	21-14-2
Punts/Number-Average	7-33.6	4-47.3
Penalties/Number-Yards	3-19	5-26
Fumbles/Number-Lost	3-0	5-3

INDIVIDUAL STATISTICS

RUSHING – Miami: Hampton 19-55, Davenport 3-6, Bennett 1-3, Marino 1-0, Hardy 1-0.
New England: Collins 22-95, Tatupu 10-45, Grogan 4-8, Perryman 2-6, James 1-5.

PASSING – Miami: Marino 37-19-2, 165 yards, 3 TDs; Strock 6-5-0, 56 yards, 0 TDs.
New England: Grogan 21-14-2, 150 yards, 1 TD.

RECEIVING – Miami: Duper 9-123, Jensen 4-24, Hardy 4-23, Davenport 3-5, Clayton 2-36, Hampton 2-10.
New England: Morgan 6-76, Collins 3-22, Fryar 2-33, Tatupu 2-8, Dawson 1-11.

GAME 2

DOLPHINS 23, INDIANAPOLIS 10 — **Hoosier Dome**
September 20, 1987 — **Indianapolis, IN**

The Dolphins recorded their first win of 1987 in Indianapolis with a 23-10 triumph over the Colts. It marked the third straight season that Miami picked up its first win in the season's second week versus Indianapolis. It also marked the 14th straight win for the Dolphins over the Colts – at the time the longest current string in the NFL. After an Indianapolis punt, the Dolphins scored on their first

drive when Dan Marino passed 18 yards to rookie RB Troy Stradford. It marked Stradford's first NFL TD. It also gave Marino a string of 25 straight regular-season games with at least one TD pass, tying him with Daryle Lamonica for the third-longest streak in NFL history. Marino later added two more TD tosses – six yards to Jim Jensen (who received the team's offensive game ball) and 10 yards to Indianapolis native Mark Clayton. Fuad Reveiz booted his first field goal of 1987 to complete Miami's scoring. The Dolphin defense played well, allowing only a 50-yard field goal by Dean Biasucci and a 17-yard TD pass from Gary Hogeboom to Matt Bouza. Lineman Brian Sochia (defensive game ball) recorded two QB sacks for the Dolphins, while LB Mark Brown led the team in tackles with nine. Glenn Blackwood picked up his second INT of the season for Miami.

MIAMI	7	9	7	0	–	23
INDIANAPOLIS	0	7	3	0	–	10

M —	Stradford, 18 pass from Marino (Reveiz kick)	11/81	1- 9:23
M —	FG Reveiz 27	8/57	2- 2:23
I —	Bouza, 17 pass from Hogeboom (Biasucci kick)	7/62	2- 8:48
M —	Jensen, 6 pass from Marino (no kick, muffed snap)	11/80	2-13:48
M —	Clayton, 10 pass from Marino (Reveiz kick)	8/60	3- 7:41
I —	FG Biasucci 50	7/30	3-13:28

ATT. – 57,524

	Miami	**Indianapolis**
First Downs/Total-Rush.-Pass.-Pen.	20-7-13-0	20-4-16-0
Total Yards-Plays-Average	375-67-5.6	342-68-5.0
Rushes-Yards-Average	34-130-3.8	23-84-3.7
Net Yards Passing-Times Thrown-Yards Lost	245-1-9	258-2-24
Passes Attempted-Completed-Intercepted	32-23-0	43-27-1
Punts/Number-Average	5-34.2	4-37.5
Penalties/Number-Yards	1-5	4-30
Fumbles/Number-Lost	2-2	4-3

INDIVIDUAL STATISTICS

RUSHING – Miami: Hampton 13-44, Bennett 8-42, Stradford 8-34, Davenport 5-10.
Indianapolis: Bentley 22-84, Wonsley 1-0.

PASSING – Miami: Marino 32-23-0, 254 yards, 3 TDs.
Indianapolis: Hogeboom 43-27-1, 282 yards, 1 TD.

RECEIVING – Miami: Hampton 7-49, Clayton 4-69, Hardy 4-48, Jensen 3-21, Duper 2-36, Stradford 2-22, Pruitt 1-9.
Indianapolis: Bentley 9-69, Brooks 7-80, Bouza 6-85, Beach 3-27, Sherwin 2-21.

GAME 3

SEATTLE 24, DOLPHINS 20
October 4, 1987

Kingdome
Seattle, WA

"We just ran out of time," offered Dolphins coach Don Shula in describing the 24-20 replacement loss to the Seahawks in a noisy Kingdome in Seattle. John Tagliaferri's two-yard run with 3:11 to play lifted the Dolphins to a 20-17 margin. But Seattle came back to take a 24-20 edge when Rick Parros ran it in from a yard out. A clipping penalty on the ensuing kickoff resulted in Miami having to start on its own 11-yard line with 1:25 remaining and no timeouts. Miami quarterback Kyle Mackey hit four straight completions as the Dolphins moved the ball to the Seattle 39 before time expired. Mackey played well for Miami, completing 17 of 26 (65.4%) for 179 yards and one TD. He was not intercepted. Miami had a balanced offensive attack, gaining 160 net yards passing and 164 net yards rushing. The Dolphins' defense allowed only 76 yards on the ground, but saw Seattle QB Bruce Mathison pass for 326 yards on 20 of 42 with two TDs and three INTs. Ronald Scott and Clarence Bailey equaled what were single-game team highs for '87 at the time with 55 yards rushing apiece. Tagliaferri was one of three receivers to catch four passes. He also gained 28 yards on nine carries. Defensively, Miami recorded three interceptions for the first time since Dec. 22, 1985 (versus Buffalo). Ironically, the opposing quarterback who was the victim of those interceptions in both games was Bruce Mathison. Tate Randle had two interceptions for Miami – the first time a Dolphin player had made two in a game since Glenn Blackwood picked off two passes versus New England on Dec. 16, 1985.

MIAMI	7	0	6	7	–	20
SEATTLE	7	3	0	14	–	24

M —	Douglas, 14 pass from Mackey (Beecher kick)	6/47	1- 5:15
S —	Pardridge, 25 pass from Mathison (Hagler kick)	6/73	1- 8:16
S —	FG Hagler 20	10/69	2-15:00
M —	FG Beecher 34	9/51	3- 3:48
M —	FG Beecher 40	4/4	3-11:05
S —	Keel, 24 pass from Mathison (Hagler kick)	15/86	4- 4:45
M —	Tagliaferri, 2 run (Beecher kick)	12/75	4-11:49
S —	Parros, 1 run (Hagler kick)	6/70	4-13:30

ATT. – 19,448

	Miami	Seattle
First Downs/Total-Rush.-Pass.-Pen.	19-10-8-1	20-2-16-2
Total Yards-Plays-Average	324-68-4.8	402-67-6.0
Rushes-Yards-Average	35-164-4.7	25-76-3.0
Net Yards Passing-Times Thrown-Yards Lost	160-3-12	326-0-0
Passes Attempted-Completed-Intercepted	30-18-1	42-20-3
Punts/Number-Average	5-37.8	5-38.2
Penalties/Number-Yards	9-91	9-74
Fumbles/Number-Lost	3-1	1-0

INDIVIDUAL STATISTICS

RUSHING – Miami: R.Scott 9-55, Bailey 10-55, Tagliaferri 9-28, Konecny 2-13, Mackey 5-13.
Seattle: Parros 13-32, Morton 7-24, Mathison 2-17, Hagen 2-3, Griffith 1-0.

PASSING – Miami: Mackey 26-17-0, 179 yards, 1 TD; Stankavage 4-1-1, -7 yards, 0 TDs.
Seattle: Mathison 42-20-3, 326 yards, 2 TDs.

RECEIVING – Miami: Chavis 4-58, Tagliaferri 4-51, Douglas 4-37, Sampleton 2-15, Reilly 1-8, Farmer 1-5, R.Scott 1-5, Konecny 1-(-7).
Seattle: Teal 9-137, Pardridge 5-83, Keel 3-56, Bengen 1-24, Juma 1-19, Parros 1-7.

GAME 4

DOLPHINS 42, KANSAS CITY 0 — **Joe Robbie Stadium**
October 11, 1987 — **Miami, FL**

The Dolphins picked up their first shutout since Dec. 22, 1985 (28-0 over Buffalo) with a 42-0 victory over the Kansas City Chiefs in the first regular-season game ever played in the new Joe Robbie Stadium. It was the fourth-largest margin of victory in Dolphin history (also accomplished on two other occasions). Miami's defense held the Chiefs to 132 yards total offense – the fourth-fewest total in Miami opponent history and the least since Sept. 2, 1979, when Buffalo gained only 121 yards. Ronald Scott became the first Dolphin to score three rushing TDs in a game (tying a team record) since Larry Csonka did it vs. New England in 1979. He had a season-high 99 yards on the ground on 18 carries. FS Liffort Hobley had a banner day defensively with two interceptions, a fumble recovery returned for a touchdown (55 yards), two passes defensed and four tackles. For his efforts, Hobley was named AFC defensive player of the week by the NFL. CB Trell Hooper added another defensive score with a 59-yard fumble recovery returned for a TD. Miami jumped out to a 7-0 lead in the first quarter when Rickey Isom scored the first TD in Joe Robbie Stadium history (and his first NFL TD) on a six-yard run. Scott then added a two-yard run in the second quarter and Miami led 14-0 at halftime. Scott added another score early in the third quarter before Hobley and Hooper had their returns to give Miami a comfortable 35-0 advantage entering the final period. Miami's defense held Kansas City to only eight first downs and 132 total yards (90 rushing, 42 passing).

KANSAS CITY	0	0	0	0	–	0
MIAMI	7	7	21	7	–	42

M —	Isom, 6 run (Beecher kick)	7/54	1- 8:59
M —	R.Scott, 2 run (Beecher kick)	13/82	2-12:07
M —	R.Scott, 4 run (Beecher kick)	6/64	3- 3:06
M —	Hobley, 55 fumble return (Beecher kick)		3- 3:42
M —	Hooper, 59 fumble return (Beecher kick)		3- 6:33
M —	R.Scott, 3 run (Beecher kick)	13/81	4- 4:49

ATT. – 25,867

	Kansas City	Miami
First Downs/Total-Rush.-Pass.-Pen.	8-3-4-1	25-15-6-4
Total Yards-Plays-Average	132-52-2.5	344-66-5.2
Rushes-Yards-Average	30-90-3.0	35-202-5.8
Net Yards Passing-Times Thrown-Yards Lost	42-4-32	142-0-0
Passes Attempted-Completed-Intercepted	18-10-2	31-17-0
Punts/Number-Average	8-35.8	4-37.3
Penalties/Number-Yards	6-85	7-60
Fumbles/Number-Lost	3-2	2-1

INDIVIDUAL STATISTICS

RUSHING – Miami: R.Scott 18-99, Mackey 4-38, Isom 6-25, Konecny 1-19, Tagliaferri 3-11, Roth 3-10.
Kansas City: Parker 20-46, C.Smith 5-19, Pippens 3-16, Espinoza 1-5, Lacy 1-4.

PASSING – Miami: Mackey 28-14-0, 127 yards, 0 TDs; Stankavage 3-3-0, 15 yards, 0 TDs.
Kansas City: Espinoza 14-9-2, 69 yards, 0 TDs; Stevens 4-1-0, 5 yards, 0 TDs.

RECEIVING – Miami: Sampleton 5-45, Tagliaferri 4-29, Konecny 4-24, Douglas 1-17, Reilly 1-16, W. Smith 1-8, Lewis 1-3.
Kansas City: C.Smith 2-21, Trahan 2-15, Montagne 2-13, Pippens 2-12, Parker 1-9, Stockemer 1-4.

GAME 5

N.Y. JETS 37, DOLPHINS 31 (OT) **Giants Stadium**
October 18, 1987 **East Rutherford, NJ**

For the second straight season, the Dolphins traveled to the Meadowlands to face the Jets only to return home with an overtime loss. Miami dropped a 37-31 game in OT as Jets QB Pat Ryan passed eight yards to Eddie Hunter with 34 seconds left in the extra period. In 1986, the Dolphins suffered a 51-45 overtime loss in New York. Miami took a 10-0 edge after one quarter as Willie Beecher booted a 19-yard field goal and QB Kyle Mackey passed five yards to TE Willie Smith. But the Jets stormed back with 17 second-quarter points to lead 17-10 at intermission. Miami tied the score at 17-17 after three periods when Mackey ran it in from a yard out. The Jets then went up by 14 points with only six minutes to play. Mackey led a Dolphin comeback, picking up another rushing TD (of five yards) and then passing one yard to TE David Lewis with 1:01 left to tie the game and force an overtime. Both teams came close early in overtime but were stopped short by turnovers before Ryan's pass to Hunter gave New York the win. Ryan was 30 of 49 for 301 yards, four TDs and two INTs. Mackey was 26 of 55 for 298 yards and two TDs but threw a team-record five interceptions.

MIAMI	10	0	7	14	0	–	31
N.Y. JETS	0	17	0	14	6	–	37

M —	FG Beecher 19	11/47	1- 8:57
M —	W.Smith, 5 pass from Mackey (Beecher kick)	4/26	1-10:40
NY —	Harper, 35 pass from Ryan (Ragusa kick)	7/69	2- 2:59
NY —	E.Hunter, 7 pass from Ryan (Ragusa kick)	13/87	2-12:34
NY —	FG Ragusa 34	4/3	2-13:56
M —	Mackey, 1 run (Beecher kick)	8/58	3- 6:52
NY —	Bligen, 7 run (Ragusa kick)	2/13	4- 1:48
NY —	S.Hunter, 5 pass from Ryan (Ragusa kick)	9/45	4- 8:52
M —	Mackey, 5 run (Beecher kick)	9/65	4-11:22
M —	Lewis, 1 pass from Mackey (Beecher kick)	9/33	4-13:59
NY —	E.Hunter, 8 pass from Ryan	5/31	OT-14:26

ATT. – 18,249

	Miami	**N.Y. Jets**
First Downs/Total-Rush.-Pass.-Pen.	30-10-19-1	24-9-14-1
Total Yards-Plays-Average	414-91-4.6	477-90-5.3
Rushes-Yards-Average	35-128-3.7	40-183-4.6
Net Yards Passing-Times Thrown-Yards Lost	286-1-12	294-1-7
Passes Attempted-Completed-Intercepted	55-26-5	49-30-2
Punts/Number-Average	5-32.8	6-30.7
Penalties/Number-Yards	5-50	17-100
Fumbles/Number-Lost	2-1	4-2

INDIVIDUAL STATISTICS

RUSHING – Miami: Mackey 8-47, R.Scott 20-45, Isom 3-16, Konecny 3-14, Tagliaferri 1-6.
N.Y. Jets: E.Hunter 20-94, Bligen 17-90, Chirico 1-2, Ryan 2-(-3).

PASSING – Miami: Mackey 55-26-5, 298 yards, 2 TDs.
N.Y. Jets: Ryan 49-30-2, 301 yards, 4 TDs.

RECEIVING – Miami: Lewis 5-50, Douglas 4-38, Tagliaferri 4-37, Chavis 3-50, Reilly 3-46, Caterbone 2-46, Isom 1-11, Konecny 1-9, W.Smith 1-5, Sampleton 1-4, R.Scott 1-2.
N.Y. Jets: Holman 8-92, Harper 7-80, Bligen 5-29, S.Hunter 4-34, Sweet 2-28, Riley 2-23, E.Hunter 2-15.

GAME 6

BUFFALO 34, DOLPHINS 31 (OT) **Joe Robbie Stadium**
October 25, 1987 **Miami, FL**

The Dolphins saw Buffalo battle back from a 21-0 deficit to record a 34-31 overtime win at Joe Robbie Stadium. The loss marked Miami's first defeat in JRS and second straight OT loss (the Dolphins lost 37-31 in OT to the Jets the week before). The 21-point comeback by the Bills was the best ever by an opponent against a Dolphin team. The previous best was when Baltimore battled back from an 18-point deficit (28-10) on Oct. 9, 1977, to win 45-28. It was Buffalo's first win over Miami since Oct. 9, 1983, when the Bills put together a 38-35 overtime triumph in the Orange Bowl. That game was Dan Marino's first NFL start. Marino, who had thrown 10 TD passes in three games in '87 and had four against the Bills, got the Dolphins on the board first with a five-yard scoring strike to Mark Duper on the game's first drive. Marino then connected with James Pruitt for a 25-yard TD pass – the 150th regular-season TD toss in Marino's career. A two-yard scoring pass to Bruce Hardy midway through the second quarter powered Miami to a 21-0 advantage. But the Bills battled back with a field goal

late in the first half, a rushing TD and a 14-yard TD pass from Jim Kelly to Chris Burkett to pull within 21-17 entering the fourth quarter. Two Miami turnovers (a fumbled punt and fumbled kickoff) led to Buffalo TDs, and the Bills led 31-24 with 4:04 to play. But Marino brought the Dolphins back, completing an 11-play, 80-yard march with a 12-yard TD pass to Mark Clayton with 1:03 left. Buffalo could not move the ball on its next possession, necessitating the overtime. The Bills won the coin toss in OT and moved to the Miami 10-yard line, where Scott Norwood booted a 27-yard field goal for the win after 4:08 of overtime play.

BUFFALO	0	3	14	14	3	–	34
MIAMI	14	7	0	10	0	–	31

M — Duper, 5 pass from Marino (Reveiz kick)	11/72	1- 6:19
M — Pruitt, 25 pass from Marino (Reveiz kick)	8/64	1-11:13
M — Hardy, 2 pass from Marino (Reveiz kick)	10/83	2- 8:33
B — FG Norwood 41	16/58	2-14:59
B — Riddick, 1 run (Norwood kick)	7/67	3- 8:11
B — Burkett, 14 pass from Kelly (Norwood kick)	8/45	3-13:43
M — FG Reveiz 46	9/48	4- 3:02
B — Riddick, 1 run (Norwood kick)	4/32	4- 7:47
B — Riddick, 17 pass from Kelly (Norwood kick)	5/33	4-10:56
M — Clayton, 12 pass from Marino (Reveiz kick)	11/80	4-13:57
B — FG Norwood 27	8/65	OT- 4:12

ATT. – 61,295

	Buffalo	**Miami**
First Downs/Total-Rush.-Pass.-Pen.	29-12-14-3	21-3-17-1
Total Yards-Plays-Average	474-81-5.8	366-57-6.4
Rushes-Yards-Average	39-144-3.7	20-70-3.5
Net Yards Passing-Times Thrown-Yards Lost	330-3-29	296-1-7
Passes Attempted-Completed-Intercepted	39-29-0	36-24-0
Punts/Number-Average	3-38.3	3-34.3
Penalties/Number-Yards	8-55	6-40
Fumbles/Number-Lost	1-0	3-2

INDIVIDUAL STATISTICS

RUSHING – Miami: Hampton 13-52, Bennett 3-9, Stradford 3-5, Clayton 1-4.
Buffalo: Riddick 18-66, Harmon 12-45, Kelly 4-21, Mueller 2-7, Byrum 3-5.

PASSING – Miami: Marino 36-24-0, 303 yards, 4 TDs.
Buffalo: Kelly 39-29-0, 359 yards, 2 TDs.

RECEIVING – Miami: Clayton 6-81, Stradford 6-72, Duper 4-45, Jensen 3-36, Pruitt 2-45, Hardy 2-6, Hampton 1-18.
Buffalo: Burkett 9-130, Metzelaars 6-85, Harmon 5-43, Riddick 5-38, Reed 4-63.

GAME 7

DOLPHINS 35, PITTSBURGH 24 — **Joe Robbie Stadium**
November 1, 1987 — **Miami, FL**

Don Shula recorded his 250th regular-season coaching victory, Dan Marino set numerous records, Troy Stradford became only the fifth Dolphin rookie ever to rush for over 100 yards in a game and the Miami defense held the AFC's leading ground gainer to 32 yards in a 35-24 Dolphin comeback win over Pittsburgh at Joe Robbie Stadium. On his third try, Shula, the NFL's winningest active coach, picked up regular-season career win No. 250 and was presented with a game ball by the Dolphin players after the contest. Marino put on an awesome aerial display, completing 25 of 31 (for a personal best percentage of 80.6) for 332 yards and four TDs with two INTs. Stradford rushed for 110 yards on 19 carries (5.8 average) and added his first NFL rushing TD. Meanwhile, the Miami defense held Pittsburgh's Earnest Jackson, the AFC's top rusher going into the game, to 32 yards on 12 carries (2.7 average) and no TDs. The Steelers, who remained winless against the Dolphins in Miami (0-6), got off to a 14-0 advantage early when QB Mark Malone passed 10 yards to Charles Lockett following a Miami turnover and Donnie Shell returned an interception 50 yards for a score. Marino got Miami on the board with a two-yard TD toss to Bruce Hardy, but Frank Pollard bulled in from a yard out to give the visitors a 21-7 lead at halftime. Miami struck first in the second half when Marino hooked up with Mark Clayton on a 41-yard scoring play. Marino then completed a 50-yard scoring strike to Mark Duper late in the third quarter and put Miami on top with a 33-yard TD pass to Clayton early in the fourth period. Stradford added a five-yard TD run later in the final quarter. The last time the Dolphins were behind at halftime and came back to win in Miami ironically was against the Steelers on Oct. 6, 1985. The game featured the return of Dolphin All-Pro linebacker John Offerdahl, who saw his first game action since Aug. 16 when he suffered a torn bicep versus the Chicago Bears. Offerdahl started at RILB and was Miami's top tackler with nine stops. Punter Reggie Roby saw his first action of '87 and had to punt only once. Roby had been injured in the season's first game at New England.

PITTSBURGH	14	7	3	0	–	24
MIAMI	0	7	14	14	–	35

P	— Lockett, 10 pass from Malone (Anderson kick)	9/38	1- 7:31
P	— Shell, 50 interception return (Anderson kick)		1- 9:09
M	— Hardy, 2 pass from Marino (Reveiz kick)	15/85	2- 3:43
P	— Pollard, 1 run (Anderson kick)	10/69	2-14:33
M	— Clayton, 41 pass from Marino (Reveiz kick)	6/71	3- 3:04
P	— FG Anderson 43	8/34	3-10:41
M	— Duper, 50 pass from Marino (Reveiz kick)	5/74	3-13:04
M	— Clayton, 33 pass from Marino (Reveiz kick)	2/46	4- 0:34
M	— Stradford, 5 run (Reveiz kick)	6/62	4- 5:58

ATT. – 52,578

	Pittsburgh	Miami
First Downs/Total-Rush.-Pass.-Pen.	22-8-13-1	26-11-14-1
Total Yards-Plays-Average	315-67-4.7	478-62-7.7
Rushes-Yards-Average	30-116-3.9	31-146-4.7
Net Yards Passing-Times Thrown-Yards Lost	199-1-6	332-0-0
Passes Attempted-Completed-Intercepted	36-18-1	31-25-2
Punts/Number-Average	5-42.8	1-34.0
Penalties/Number-Yards	5-35	2-15
Fumbles/Number-Lost	2-0	2-1

INDIVIDUAL STATISTICS

RUSHING – Miami: Stradford 19-110, Hampton 4-17, Jensen 2-8, Bennett 3-8, T.Brown 3-3.
Pittsburgh: Abercrombie 12-52, Jackson 12-32, Malone 3-19, Pollard 3-13.

PASSING – Miami: Marino 31-25-2, 332 yards, 4 TDs.
Pittsburgh: Malone 36-18-1, 205 yards, 1 TD.

RECEIVING – Miami: Stradford 8-46, Duper 5-100, Clayton 3-94, Pruitt 2-45, Hardy 2-22, Bennett 2-12, T.Brown 1-6, Hampton 1-5, Jensen 1-2.
Pittsburgh: Abercrombie 6-55, Sweeney 3-49, Lockett 2-31, Stallworth 2-28, Jackson 2-20, Hoge 2-18, Pollard 1-4.

GAME 8

DOLPHINS 20, CINCINNATI 14 — **Riverfront Stadium**
November 8, 1987 — **Cincinnati, OH**

The Dolphins' defense rose to the occasion by holding the AFC's leading rushing team to 156 yards, one of the league's top offenses to only 14 points and surviving a last-play "Hail Mary" attempt in the end zone to come away with a 20-14 triumph at Cincinnati. After the Bengals took the opening kickoff and marched 75 yards in eight plays to score (17-yard TD pass by Boomer Esiason to Eric Kattus), the Dolphin 'D' settled down, shutting out Cincinnati for two quarters before allowing a rushing TD early in the fourth period. The Dolphins got on the board in the second quarter on a one-yard TD dive by rookie Troy Stradford (which capped a 15-play, 94-yard drive). Miami took a 10-7 edge on the first half's last play when Fuad Reveiz booted a 48-yard field goal. Miami bumped its lead up to 17-7 late in the third quarter when Dan Marino passed 30 yards to Mark Clayton to complete a 10-play, 80-yard march. Reveiz later added a 34-yard field goal in the fourth quarter. On the game's last play, Cincinnati, at Miami's 43-yard line, tried a desperation "Hail Mary" pass into the end zone which was batted down. Marino was 26 of 41 for 262 yards and one TD with no INTs. Stradford was the game's top receiver with seven catches for 49 yards, followed by James Pruitt with a career-high six receptions for 90 yards. Mark Duper suffered cracked ribs early in the game and did not return.

MIAMI	0	10	7	3	–	20
CINCINNATI	7	0	0	7	–	14

C	— Kattus, 17 pass from Esiason (Breech kick)	8/75	1- 4:32
M	— Stradford, 1 run (Reveiz kick)	15/94	2- 5:48
M	— FG Reveiz 48	7/30	2-15:00
M	— Clayton, 30 pass from Marino (Reveiz kick)	10/80	3-10:50
C	— Johnson, 6 run (Breech kick)	12/80	4- 5:03
M	— FG Reveiz 34	14/60	4-12:52

ATT. – 53,840

	Miami	Cincinnati
First Downs/Total-Rush.-Pass.-Pen.	22-6-15-1	24-11-12-1
Total Yards-Plays-Average	333-68-4.9	358-65-5.5
Rushes-Yards-Average	24-98-4.1	27-156-5.8
Net Yards Passing-Times Thrown-Yards Lost	235-3-27	202-1-26
Passes Attempted-Completed-Intercepted	41-26-0	37-18-1
Punts/Number-Average	4-41.7	3-40.6
Penalties/Number-Yards	6-61	3-35
Fumbles/Number-Lost	1-0	2-1

INDIVIDUAL STATISTICS

RUSHING – Miami: Hampton 9-50, Stradford 11-30, Bennett 3-10, Nathan 1-8.
Cincinnati: Johnson 13-89, Jennings 6-25, Kinnebrew 5-19, Esiason 2-15, Brooks 1-8.

PASSING – Miami: Marino 41-26-0, 262 yards, 1 TD.
Cincinnati: Esiason 37-18-1, 228 yards, 1 TD.
RECEIVING – Miami: Stradford 7-49, Pruitt 6-90, Hampton 4-35, Clayton 3-53, Jensen 2-16, Nathan 2-9, Hardy 1-7, Bennett 1-3.
Cincinnati: Brown 8-105, Kattus 5-70, Jennings 3-27, Holman 1-15, Collinsworth 1-11.

GAME 9

INDIANAPOLIS 40, DOLPHINS 21 — **Joe Robbie Stadium**
November 15, 1987 — **Miami, FL**

A couple of streaks came to an end as the Dolphins suffered a 40-21 setback to the AFC East-leading Indianapolis Colts at Joe Robbie Stadium. The loss snapped a two-game winning streak for Miami and ended its string of 14 consecutive wins over the Colts. The last Colts win was a 30-17 triumph at the Orange Bowl on Oct. 5, 1980. It was the Colts' first win over Miami since they moved to Indianapolis from Baltimore in 1984. The 19-point margin was notable as Miami's previous four losses in '87 had come by a combined total of 20 points. Colts RB Eric Dickerson became the first opposing rusher in '87 to gain over 100 yards on the ground against the Dolphins as he rolled up 154 yards on 30 carries (5.1 average) and added his first rushing TD as a Colt. Miami QB Dan Marino was held below the 50 percent completion mark for only the fifth time in his career as hit on 14 of 34 (41.2%) for 194 yards, two TDs and one interception (only his 5th of the season). With his first TD toss versus the Colts, Marino moved into sole possession of second place on the all-time NFL list of consecutive games with at least one TD pass. Through this game, Marino had passed for a TD in 29 straight games – just ahead of Dave Krieg (28) but behind record-holder Johnny Unitas (47). The game was filled with penalties – 21 total flags (8 on Miami, 13 on the Colts). The 21 by both teams was the fourth-most in Dolphins history. Indianapolis rolled up 32 first downs – the third-most ever against Miami in a single game. Miami jumped out to an early 14-0 first-quarter lead on a six-yard TD run by RB Lorenzo Hampton and a four-yard TD pass from Marino to TE Dan Johnson. The Colts pulled to within seven at the end of the quarter on a four-yard TD run by Dickerson. After Indianapolis went up 17-14 late in the first half, Marino brought the Dolphins back with a 10-yard scoring strike to Fred Banks for a 21-17 lead. Colts kicker Dean Biasucci booted one of his four field goals on the day and Indianapolis was within one at the half, 21-20. The Dolphins took the second half kickoff and drove to the Colts one-yard line, where they had a first down. But Hampton fumbled on a dive play and the Colts marched 90 yards before Biasucci booted another field goal for a 23-21 Indianapolis advantage.

INDIANAPOLIS	7	13	3	17	–	40
MIAMI	14	7	0	0	–	21

M	— Hampton, 6 run (Reveiz kick)	4/57	1- 2:53
M	— Johnson, 4 pass from Marino (Reveiz kick)	9/62	1- 9:52
I	— Dickerson, 4 run (Biasucci kick)	10/77	1-14:04
I	— Brooks, 7 pass from Hogeboom (Biasucci kick)	2/27	2- 0:49
I	— FG Biasucci 22	6/20	2-10:41
M	— Banks, 10 pass from Marino (Reveiz kick)	10/81	2-14:12
I	— FG Biasucci 32	5/39	2-15:00
I	— FG Biasucci 25	19/90	3-13:48
I	— FG Biasucci 23	13/60	4- 5:38
I	— Bentley, 17 run (Biasucci kick)	8/55	4-11:24
I	— Bentley, 2 run (Biasucci kick)	6/26	4-13:57

ATT. – 65,433

	Indianapolis	**Miami**
First Downs/Total-Rush.-Pass.-Pen.	32-16-11-5	22-6-11-5
Total Yards-Plays-Average	457-81-5.6	286-61-4.7
Rushes-Yards-Average	44-239-5.4	23-77-3.3
Net Yards Passing-Times Thrown-Yards Lost	218-0-0	209-0-0
Passes Attempted-Completed-Intercepted	37-22-0	38-16-2
Punts/Number-Average	3-35.7	2-49.0
Penalties/Number-Yards	13-126	8-63
Fumbles/Number-Lost	2-0	3-3

INDIVIDUAL STATISTICS

RUSHING – Miami: Stradford 8-28, Bennett 6-24, Hampton 7-16, Nathan 2-9.
Indianapolis: Dickerson 30-154, Bentley 13-83, Hogeboom 1-2.
PASSING – Miami: Marino 34-14-1, 194 yards, 2 TDs; Strock 3-1-1, 9 yards, 0 TDs; Stradford 1-1-0, 6 yards, 0 TDs.
Indianapolis: Hogeboom 37-22-0, 218 yards, 1 TD.
RECEIVING – Miami: Nathan 4-31, Pruitt 2-48, Hampton 2-43, Clayton 2-28, Hardy 2-26, Stradford 2-19, Banks 1-10, Johnson 1-4.
Indianapolis: Bouza 5-61, Beach 5-33, Brooks 4-48, Bentley 4-38, Brandes 2-16, Murray 1-15, Dickerson 1-7.

GAME 10

DOLPHINS 20, DALLAS 14 — **Texas Stadium**
November 22, 1987 — **Irving, TX**

Rookie Troy Stradford rushed for 169 yards (third-highest single-game total in Dolphins history) and had 252 total offensive yards (tied for third-highest in team history) to lead Miami to a 20-14 win over Dallas in Texas Stadium. Stradford, who picked up his second 100-yard rushing game of the season, took over the team lead in rushing – he already was the leading receiver – never to relinquish either. Against Dallas Stradford carried the ball 17 times and had an impressive 9.9 yards per-carry average. He also had Miami's first score – a 19-yard TD run. He was Miami's top receiver versus the Cowboys with six receptions for 83 yards. It also was Stradford's 37-yard run on a third-and-four situation with 1:23 to play that cemented the win for Miami. Dan Marino threw a TD pass in his 30th consecutive game. Ten different receivers caught passes against Dallas. Bud Brown and William Judson each recorded interceptions for the Dolphin 'D.' CB Paul Lankford added a fumble recovery. Miami's defense held Cowboys RB Herschel Walker to 82 yards on 19 carries. Of Dallas' 12 pass receptions, 11 went to running backs, one to a tight end and none to the wide receivers. Dallas QB Steve Pelluer was the Cowboys' top rusher with 84 yards on 10 carries. Dolphins punter Reggie Roby enjoyed a fine evening with a 46.7-yard average on four kicks. Both teams scored on their initial possessions – Dallas first on an 8-yard pass from Pelluer to Timmy Newsome and Miami on Stradford's 19-yard run. Fuad Reveiz booted a 26-yard field goal in the second quarter to give Miami a 10-7 halftime edge.

MIAMI	7	3	3	7	–	20
DALLAS	7	0	0	7	–	14

D — Newsome, 8 pass from Pelluer (Ruzek kick)	6/47	1- 3:47
M — Stradford, 19 run (Reveiz kick)	7/77	1- 7:08
M — FG Reveiz 26	5/51	2- 7:21
M — FG Reveiz 33	7/48	3- 7:08
M — Pruitt, 2 pass from Marino (Reveiz kick)	9/88	4- 6:18
D — Newsome, 18 pass from Pelluer (Ruzek kick)	6/75	4- 9:42

ATT. – 56,519

	Miami	**Dallas**
First Downs/Total-Rush.-Pass.-Pen.	21-7-12-2	16-7-7-2
Total Yards-Plays-Average	440-66-6.6	319-52-6.1
Rushes-Yards-Average	25-184-7.3	33-190-5.7
Net Yards Passing-Times Thrown-Yards Lost	258-1-7	134-0-0
Passes Attempted-Completed-Intercepted	39-22-1	18-12-2
Punts/Number-Average	4-46.7	5-41.6
Penalties/Number-Yards	7-55	6-80
Fumbles/Number-Lost	0-0	1-1

INDIVIDUAL STATISTICS

RUSHING – Miami: Stradford 17-169, Hampton 4-9, Davenport 2-5, Nathan 1-3, Marino 1-(-2).
Dallas: Pelluer 10-84, Walker 19-82, Newsome 4-24.

PASSING – Miami: Marino 39-22-1, 265 yards, 1 TD.
Dallas: Pelluer 18-12-2, 134 yards, 2 TDs.

RECEIVING – Miami: Stradford 6-83, Clayton 4-95, Davenport 3-27, Nathan 2-23, Hampton 2-7, Jensen 1-11, Johnson 1-7, Hardy 1-6, Duper 1-4, Pruitt 1-2.
Dallas: Newsome 7-53, Walker 4-74, Cosbie 1-7.

GAME 11

BUFFALO 27, DOLPHINS 0 — **Rich Stadium**
November 29, 1987 — **Orchard Park, NY**

The Dolphins traveled to Buffalo and suffered a very disappointing 27-0 setback at the hands of the Bills. It was the first shutout for Miami since the infamous snowplow game at New England (3-0) on Dec. 12, 1982. The game also saw the end of Dan Marino's streak of 30 consecutive games with at least one TD pass. Marino's string is second all-time to Johnny Unitas with 47. The Dolphins were held to 23 yards rushing (all by Troy Stradford) – tying the team record for lowest single-game rushing total. Stradford, who had over 100 yards the week before against Dallas, carried the ball 15 times but was bothered by the slippery field conditions. Dan Marino had Miami's only other rushing attempt for no yardage. Marino suffered only the sixth sub-50 percent completion percentage game in his career (13 of 28 for 165 yards, 3 INTs). Miami had a season-low total of 13 first downs and was only 3 of 13 (23 percent) in third-down efficiency. The Dolphins had 11 drives in the game, resulting in five punts, three turnovers and three turnovers on downs. Punter Reggie Roby was the lone bright spot for Miami, punting five times for 241 yards and a 48.2-yard average. Roby also had a 77-yarder – the longest punt in Miami history. He booted three inside the 20-yard line, including a 22-yard punt which went out at the 15. After a scoreless

first quarter, Buffalo capped an eight-play, 85-yard march with Jamie Mueller running it in from five yards out. Six minutes later, Bills QB Jim Kelly passed nine yards to TE Butch Rolle for a 14-0 advantage. And just before the half, Kelly ended a brilliant seven-play, 97-yard drive with a 22-yard scoring toss to WR Chris Burkett. Scott Norwood, who had beaten the Dolphins earlier in the year in overtime at Joe Robbie Stadium, booted a field goal in both the third and fourth quarters to close out the afternoon's scoring. The win by Buffalo marked the first time since 1966 (Miami's first season) that the Bills had swept a season series from the Dolphins.

MIAMI	0	0	0	0	–	0
BUFFALO	0	21	3	3	–	27

B —	Mueller, 5 run (Norwood kick)	8/85	2- 0:09
B —	Rolle, 3 pass from Kelly (Norwood kick)	11/56	2- 9:02
B —	Burkett, 22 pass from Kelly (Norwood kick)	7/97	2-13:58
B —	FG Norwood 39	7/19	3- 4:59
B —	FG Norwood 28	10/54	4- 7:04

ATT. – 68,055

	Miami	**Buffalo**
First Downs/Total-Rush.-Pass.-Pen.	13-2-10-1	21-12-9-0
Total Yards-Plays-Average	229-59-3.9	446-68-6.6
Rushes-Yards-Average	16-23-1.4	47-229-4.9
Net Yards Passing-Times Thrown-Yards Lost	206-1-8	217-0-0
Passes Attempted-Completed-Intercepted	42-20-3	21-15-0
Punts/Number-Average	5-48.2	4-42.0
Penalties/Number-Yards	4-30	8-65
Fumbles/Number-Lost	4-0	1-0

INDIVIDUAL STATISTICS

RUSHING – Miami: Stradford 15-23, Marino 1-0.
Buffalo: Harmon 23-119, R.Porter 14-67, Mueller 8-32, Kelly 2-11.

PASSING – Miami: Marino 28-13-3, 165 yards, 0 TDs; Strock 14-7-0, 49 yards, 0 TDs.
Buffalo: Kelly 21-15-0, 217 yards, 2 TDs.

RECEIVING – Miami: Jensen 6-34, Davenport 3-41, Stradford 3-38, Pruitt 3-36, Clayton 2-33, Duper 2-19, Hampton 1-13.
Buffalo: Reed 4-96, Burkett 3-62, Metzelaars 3-40, Harmon 3-20, Rolle 1-3, Mueller 1-(-4).

GAME 12

DOLPHINS 37, N.Y. JETS 28 — **Joe Robbie Stadium**
December 7, 1987 — **Miami, FL**

Rookie Troy Stradford rushed for over 100 yards for the third time in 1987, Dan Marino passed for 293 yards, ran for a score and passed for another and the Dolphins defense held the Jets to 40 yards rushing (eight on a fake field goal rush) in Miami's 37-28 victory over the Jets before a sold-out crowd at Joe Robbie Stadium. Stradford rushed 30 times (second-highest single-game, regular-season total in team history; behind only Mercury Morris with 31 attempts in '75 versus Green Bay) for 120 yards and scored three TDs on the ground. The three scores tied a Miami record, done on nine previous occasions in the regular season. He became the first Miami back since Andra Franklin in '82 to rush for over 100 yards three times in a single season. Marino passed for a season-high 29 completions on 40 attempts for 293 yards and one TD. He added a five-yard scoring run in the fourth quarter on a naked bootleg. RB Ron Davenport tied the Miami record for receptions in a game (done four other times in the regular season) with 10 for 72 yards. Defensively, Paul Lankford had a 44-yard interception return (the longest of his career) which set up one of Stradford's TDs and rookie John Bosa (like Stradford, out of Boston College) recorded his first two NFL sacks. The Dolphins defense held the Jets to 40 yards rushing, including only 3 yards on the ground in the first half. New York, which had but 2 first downs at halftime, finished with 13. Miami had an incredible 43:39 possession time total – the highest in the league in 1987. The Dolphins had five impressive scoring marches of 70-plus yards. Miami also maintained its perfect record (4-0) against the Jets in Monday night home games.

N.Y. JETS	0	0	14	14	–	28
MIAMI	14	13	3	7	–	37

M —	Johnson, 2 pass from Marino (Reveiz kick)	12/80	1- 6:37
M —	Stradford, 1 run (Reveiz kick)	2/1	1-11:37
M —	Stradford, 1 run (kick failed)	11/90	2- 5:09
M —	Stradford, 1 run (Reveiz kick)	13/80	2-14:46
NY —	Toon, 44 pass from O'Brien (Leahy kick)	4/65	3- 1:02
M —	FG Reveiz 18	16/80	3-10:52
NY —	Ryan, 8 run (Leahy kick)	6/50	3-12:32
NY —	Hector, 14 run (Leahy kick)	5/60	4- 0:07
M —	Marino, 5 run (Reveiz kick)	11/74	4- 6:47
NY —	Humphery, 46 fumble return (Leahy kick)		4- 7:59

ATT. – 62,592

	N.Y. Jets	Miami
First Downs/Total-Rush.-Pass.-Pen.	13-2-11-0	30-13-13-4
Total Yards-Plays-Average	256-41-6.2	432-81-5.3
Rushes-Yards-Average	12-40-3.3	41-139-3.4
Net Yards Passing-Times Thrown-Yards Lost	216-4-21	293-0-0
Passes Attempted-Completed-Intercepted	25-18-1	40-29-0
Punts/Number-Average	3-43.0	3-35.0
Penalties/Number-Yards	9-32	4-35
Fumbles/Number-Lost	2-1	1-1

INDIVIDUAL STATISTICS

RUSHING – Miami: Stradford 30-120, Davenport 6-15, Marino 2-2, Jensen 1-1, Hampton 2-1.
N.Y. Jets: Hector 7-28, Ryan 1-8, Vick 3-3, McNeil 1-1.

PASSING – Miami: Marino 40-29-0, 293 yards, 1 TD.
N.Y. Jets: O'Brien 25-18-1, 237 yards, 1 TD.

RECEIVING – Miami: Davenport 10-72, Clayton 6-96, Stradford 3-20, Duper 2-27, Pruitt 2-27, Johnson 2-24, Hardy 2-18, Nathan 1-6, Bennett 1-3.
N.Y. Jets: Toon 5-100, Sohn 3-27, Shuler 3-23, Hector 3-21, Vick 1-23, McNeil 1-20, Klever 1-12, Townsell 1-11.

GAME 13

DOLPHINS 28, PHILADELPHIA 10 — **Veterans Stadium**
December 13, 1987 — **Philadelphia, PA**

The Dolphins won their second game in a row and moved into a three-way tie for first place with a 28-10 win over the Eagles in Philadelphia. While Dan Marino (25 of 39, 376 yards, 3 TDs, 1 INT) paced the Dolphins offense, the Miami defense limited the Eagles to 15 first downs, 155 yards rushing and 155 yards passing. It marked the first time in the six-game series between the two clubs that the visiting team won. Fullback Ron Davenport was Miami's top rusher with 49 yards on 10 carries. Both totals were season-highs for Davenport. He also added a one-yard TD run – his first rushing score since 1985. Mark Clayton caught seven passes (two for scores) and went over 100 yards in receiving for the first time in '87. For the second straight week, Marino completed passes to nine different receivers. He had his 30th three-TD game. In addition, Marino went over 300 yards for the 25th time in his career, tying him with Sonny Jurgensen for third on the NFL's all-time list of 300-yard games. LB John Offerdahl paced the defense with 11 tackles (10 solo) and a QB sack. After a scoreless first quarter, Philadelphia scored first when Mike Quick caught a 44-yard TD pass from Randall Cunningham. But the Dolphins came right back with a three-play, 80-yard march, capped by Marino's 20-yard TD pass to Mark Duper. After the Eagles went up by three on a Paul McFadden field goal, Miami took the lead for good on Davenport's one-yard run just before halftime. Miami closed the scoring with two TDs in the third quarter – both passes from Marino to Clayton – one for 11 yards, the other for 20 yards.

MIAMI	0	14	14	0	–	28
PHILADELPHIA	0	10	0	0	–	10

P — Quick, 44 pass from Cunningham (McFadden kick)	6/72	2- 2:36
M — Duper, 20 pass from Marino (Tiffin kick)	3/80	2- 3:40
P — FG McFadden 27	5/18	2- 7:54
M — Davenport, 1 run (Tiffin kick)	10/80	2-13:03
M — Clayton, 11 pass from Marino (Tiffin kick)	4/63	3- 1:12
M — Clayton, 20 pass from Marino (Tiffin kick)	4/49	3- 5:03

ATT. – 63,841

	Miami	Philadelphia
First Downs/Total-Rush.-Pass.-Pen.	23-8-14-1	15-6-8-1
Total Yards-Plays-Average	476-71-6.7	310-67-4.6
Rushes-Yards-Average	30-119-4.0	25-155-6.2
Net Yards Passing-Times Thrown-Yards Lost	357-2-19	155-4-34
Passes Attempted-Completed-Intercepted	39-25-1	38-22-0
Punts/Number-Average	5-40.0	8-37.8
Penalties/Number-Yards	5-30	5-35
Fumbles/Number-Lost	5-3	2-1

INDIVIDUAL STATISTICS

RUSHING – Miami: Davenport 10-49, Hampton 3-42, Stradford 13-24, Bennett 1-6, Marino 3-(-2).
Philadelphia: Byars 14-67, Toney 7-42, Cunningham 2-37, Jackson 1-10, Teltschik 1-(-1).

PASSING – Miami: Marino 39-25-1, 376 yards, 3 TDs.
Philadelphia: Cunningham 38-22-0, 189 yards, 1 TD.

RECEIVING – Miami: Clayton 7-104, Stradford 5-49, Davenport 4-35, Hardy 2-38, Jensen 2-34, Hampton 2-30, Duper 1-49, Pruitt 1-29, Nathan 1-8.
Philadelphia: Byars 7-41, Quick 4-94, Spagnola 4-31, Jackson 2-20, Toney 2-3, Giles 1-9, Tautalatasi 1-2, Singletary 1-(-11).

GAME 14

DOLPHINS 23, WASHINGTON 21 — **Joe Robbie Stadium**
December 20, 1987 — **Miami, FL**

With their backs against the wall for the third straight week, the Dolphins responded with their third consecutive win, defeating the Redskins in a 23-21 thriller before 65,715 at Joe Robbie Stadium. Dan Marino was brilliant, passing for over 300 yards and three TDs – including the game-winner with just over a minute to play. Marino moved into a second-place tie with Johnny Unitas on the NFL's career 300-yard game list; each has 26 in regular-season play. Mark Duper enjoyed his best game of the season, catching six passes for 170 yards and a career-high three TDs. It was Duper's six-yard scoring reception with 1:07 remaining that capped a 13-play, 80-yard march to Miami's winning touchdown. Miami's offensive line, playing without All-Pro center Dwight Stephenson and starting RT Ronnie Lee, did not allow a QB sack – breaking a Redskin streak of 63 consecutive games with at least one sack. The Dolphins scored first in the game when Fuad Reveiz booted a 48-yard field goal in the second quarter. Kelvin Bryant came back with a six-yard TD run for Washington, but Marino and Duper hooked up for a 26-yard scoring play to give Miami a 9-7 (PAT failed) halftime edge. Washington QB Jay Schroeder got the first score of the second half on a three-yard bootleg for a 14-9 Redskins lead. Early in the fourth quarter, Marino found Duper from 59 yards out to cap an 80-yard drive and the Dolphins led 16-14. The Redskins went on top again seven minutes later when George Rogers rumbled in from the two-yard line. But the Dolphins started from their 20-yard line with 6:17 to play and moved 80 yards in 5:10.

WASHINGTON	0	7	7	7	–	21
MIAMI	0	9	7	7	–	23

M	— FG Reveiz 48	10/48	2- 8:44
W	— Bryant, 6 run (Haji-Sheikh kick)	7/75	2-11:53
M	— Duper, 26 pass from Marino (kick failed)	5/70	2-13:06
W	— Schroeder, 3 run (Haji-Sheikh kick)	10/78	3- 9:14
M	— Duper, 59 pass from Marino (Reveiz kick)	4/80	4- 1:31
W	— Rogers, 2 run (Haji-Sheikh kick)	6/81	4- 8:43
M	— Duper, 6 pass from Marino (Reveiz kick)	13/80	4-13:53

ATT. – 65,715

	Washington	**Miami**
First Downs/Total-Rush.-Pass.-Pen.	28-10-14-4	22-4-17-1
Total Yards-Plays-Average	472-78-6.1	459-67-6.9
Rushes-Yards-Average	39-204-5.2	17-66-3.9
Net Yards Passing-Times Thrown-Yards Lost	268-1-4	393-0-0
Passes Attempted-Completed-Intercepted	38-19-1	50-22-1
Punts/Number-Average	6-40.3	7-36.6
Penalties/Number-Yards	4-30	6-60
Fumbles/Number-Lost	1-1	1-0

INDIVIDUAL STATISTICS

RUSHING – Miami: Stradford 12-49, Jensen 1-9, Davenport 2-5, Clayton 1-4, Marino 1-(-1).
Washington: Bryant 9-84, Rogers 16-59, Smith 11-46, Schroeder 2-19, Sanders 1-(-4).

PASSING – Miami: Marino 50-22-1, 393 yards, 3 TDs.
Washington: Schroeder 38-19-1, 272 yards, 0 TDs.

RECEIVING – Miami: Duper 6-170, Clayton 4-65, Stradford 4-50, Davenport 2-34, Hardy 2-29, Pruitt 2-25, Jensen 2-20.
Washington: Bryant 5-69, Didier 4-52, Sanders 4-39, Clark 3-52, Verdin 2-62, Smith 1-(-2).

GAME 15

NEW ENGLAND 24, DOLPHINS 10 — **Joe Robbie Stadium**
December 28, 1987 — **Miami, FL**

Playing the final game of the 1987 regular season and the last game of the first year in Joe Robbie Stadium, the Patriots defeated the Dolphins 24-10 before 61,192 in a Monday night game. The two teams finished with indentical 8-7 records. The win completed a season sweep of the Dolphins for New England and gave the Pats five consecutive wins over Miami. The Dolphins started the game on a down note when on their first play from scrimmage, rookie RB Troy Stradford fumbled with the Patriots recovering on the 28-yard line. Six plays later, New England QB Steve Grogan fired a three-yard pass to WR Irving Fryar for the score. Miami got on the board with a 47-yard field goal by Fuad Reveiz but Grogan got hot again, this time hitting WR Stephen Starring for a 34-yard score, and the Pats led 14-3 after one quarter. New England added its final 10 points in the second quarter on a five-yard TD run by RB Tony Collins and a 31-yard field goal by Tony Franklin. Miami's only touchdown of the evening came in the fourth period on a nine-yard pass from QB Dan Marino to WR James Pruitt. Dolphins punter Reggie Roby had a good night, punting three times for a 41.7-yard average. He also had two punts inside the 20-yard line.

NEW ENGLAND	14	10	0	0	–	24
MIAMI	3	0	0	7	–	10

NE —	Fryar, 3 pass from Grogan (Franklin kick)	6/28	1- 4:10
M —	FG Reveiz 47	8/37	1- 6:24
NE —	Starring, 34 pass from Grogan (Franklin kick)	12/79	1-11:52
NE —	Collins, 5 run (Franklin kick)	13/82	2- 5:50
NE —	FG Franklin 31	8/24	2-14:38
M —	Pruitt, 9 pass from Marino (Reveiz kick)	3/31	4- 2:45

ATT. – 61,192

	New England	**Miami**
First Downs/Total-Rush.-Pass.-Pen.	25-9-16-0	17-4-12-1
Total Yards-Plays-Average	376-76-4.9	297-53-5.6
Rushes-Yards-Average	44-138-3.1	16-54-3.4
Net Yards Passing-Times Thrown-Yards Lost	238-0-0	243-0-0
Passes Attempted-Completed-Intercepted	32-21-0	37-21-2
Punts/Number-Average	4-36.5	3-41.7
Penalties/Number-Yards	4-42	4-25
Fumbles/Number-Lost	1-1	5-2

INDIVIDUAL STATISTICS

RUSHING – Miami: Stradford 9-27, Davenport 4-24, Hampton 1-3, Marino 2-0.
New England: Perryman 15-52, Dupard 15-44, Collins 3-16, Starring 2-13, Tatupu 4-12, Fryar 2-4, Grogan 3-(-3).

PASSING – Miami: Marino 37-21-2, 243 yards, 1 TD.
New England: Grogan 32-21-0, 238 yards, 2 TDs.

RECEIVING – Miami: Hardy 6-69, Pruitt 4-48, Clayton 3-22, Davenport 2-35, Jensen 2-23, Stradford 2-9, Duper 1-24, Hampton 1-13.
New England: Fryar 6-70, Jones 5-68, Collins 4-30, Starring 2-53, D.Williams 1-9, Perryman 1-5, Tatupu 1-5, Dupard 1-(-2).

Don Shula presented former Dolphins Larry Csonka and Jim Langer for induction into the Pro Football Hall of Fame last year in Canton, Ohio.

1987 ROSTER MOVES

(Daily transactions from the first day of training camp, July 20, through the last day of the season, Dec. 28, plus significant off-season moves)

7/20 — Training camp opens with 108 players. T **Cleveland Green** retired. Signed QB **Jim Karsatos**.
7/22 — Signed FB **Tom Brown**, TE **Joel Williams** and DE **Terance Mann**.
7/23 — Signed G **Chris Conlin** and T **Mark Dennis**.
7/24 — Signed RB **Troy Stradford**.
7/25 — Signed RB **Ronald Scott**.
7/27 — Waived WR **Alvin Blount**, LB **Laz Chavez**, LB **Chris Guth**, LB **Danny MacDonald**, G **Ruben Mendoza**, RB **Brian Nuffer** and WR **Daryl Wise**. G **Steve Clark** failed physical and placed on waivers. Signed LB **Mark Brown** and CB **Don McNeal**.
7/28 — Waived CB **Elton Slater**.
7/30 — Waived FB **Jim Browne**, QB **Mark Casale**, G **Ken Smith** and WR **Arthur Williams**. Signed G/C **Larry Lee**.
7/31 — Waived LB **Enrico Corsetti**. Signed LB **Rick Graf**.
8/1 — Waived NT **Mike Charles**. Signed S **Bud Brown**.
8/4 — Waived CB **Bobby Taylor** and WR **Keith Washington**. Signed WR **Scott Schwedes**.
8/10 — Waived S **Mike Kozlowski** and LB **Lance Sellers**. Signed TE **Erik McKee**.
8/11 — Signed DE **Van Hughes**.
8/13 — Signed QB **Don Strock**.
8/18 — Waived FB **Clarence Bailey**, CB **Donald Brown**, P **Steve Minie** and RB **Ronald Scott**. Signed QB **Ron Jaworski**.
8/19 — Traded G/C **Larry Lee** to Denver for eighth-round draft choice in 1988. S **John Little** retired.
8/21 — Signed DE **Thomas Strauthers**.
8/22 — Signed WR **Nat Moore**.
8/26 — Waived WR **Eddie Chavis** and S **Trell Hooper**.
8/27 — Waived DE **Van Hughes**. Claimed LB **Avon Riley** on waivers from Houston.
8/28 — Waived QB **Lanny Dycus**.
8/31 — Waived K **Willie Beecher**, DE **Charles Bennett**, DE **Alex Carter**, WR **Leland Douglas**, DE **Steve Jacobson**, C **Mike Katolin**, TE **Erik McKee**, NT **Brian O'Neill**, C **Greg Ours**, TE **Joe Rose** and RB **Brian Walling**. Placed G **Jim Gabrish**, FB **Rickey Isom**, S **DeShon Jenkins**, QB **Jim Karsatos**, TE **David Lilja**, LB **Robin Sendlein** and TE **Mark Veldman** on injured reserve. Placed T **Jon Giesler** on physically unable to perform. Placed DE **Terance Mann** on reserve/non-football injury.
9/1 — Waived LB **Avon Riley**. Signed DE **John Bosa**. Roster at mandated 60 players.
9/6 — Signed T **Greg Koch**.
9/7 — Waived S **Larry Griffin**, S **Liffort Hobley**, NT **Mike Lambrecht**, G **Doug Marrone**, LB **David Marshall**, WR **Nat Moore**, RB **Tony Nathan**, LB **Tim Pidgeon**, G **Dan Rosado**, S **Donovan Rose**, WR **Stanley Shakespeare**, G **Vernice Smith** and DE **Thomas Strauthers**. Placed LB **Hugh Green** and LB **Andy Hendel** on injured reserve. Granted two-week roster exemption on T **Greg Koch** by NFL. Roster at mandated 45 players.
9/8 — Placed FB **Tom Brown**, TE **Dan Johnson**, LB **John Offerdahl** and CB **Reyna Thompson** on injured reserve. Recalled S **Liffort Hobley**, G **Doug Marrone**, LB **David Marshall** and S **Donovan Rose** from waivers.
9/16 — Placed P **Reggie Roby** on injured reserve. Signed P **Jeff Hayes**.
9/18 — Placed G **Doug Marrone** on injured reserve. Lifted roster exemption on T **Greg Koch**.
9/23 — Signed FB **Clarence Bailey**, K **Willie Beecher**, WR **Shelton Boyer**, LB **Laz Chavez**, WR **Eddie Chavis**, T **Greg Cleveland**, G/C **Alvin Curtis**, WR **Leland Douglas**, LB **Dennis Fowlkes**, C **Guy Goar**, CB **Trell Hooper**, S **Mark Irvin**, DE **Steve Jacobson**, T **Scott Kehoe**, RB **Mark Konecny**, NT **Mike Lambrecht**, QB **Kyle Mackey**, CB **Wilford Morgan**, LB **Victor Morris**, WR **Greg Petty**, S **Tate Randle**, NT **Ike Readon**, RB **Kenny Rogers**, FB **Pete Roth**, LB **Duke Schamel**, RB **Ronald Scott**, DE **Stanley Scott**, CB **Robert Sowell**, QB **Scott Stankavage**, RB **John Tagliaferri**, QB **Geoff Torretta** and WR **Shea Walker**.
9/24 — Signed TE **Willie Smith**.

9/25 — Signed T **Bill Bealles**, DE **Charles Bennett**, DE **Michael Blake**, S **Marvell Burgess**, WR **Mike Caterbone**, WR **Todd Feldman**, G **Jim Gilmore**, P **Stacy Gore**, LB **Steve Lubischer**, CB **Daniel McFadden**, C **Greg Ours**, LB **Tim Pidgeon**, CB **Floyd Raglin**, WR **Dameon Reilly**, TE **Rich Siler**, CB **John Swain**, DE **Derek Wimberly** and DE **Al Wring**.

9/26 — Signed FB **Rickey Isom**, G **Louis Oubre** and LB **Greg Storr**.

9/28 — Waived WR **Shelton Boyer**. Signed S **Demetrious Johnson** and G **Jeff Wiska**.

9/29 — Signed WR **George Farmer** and TE **Lawrence Sampleton**.

10/3 — Waived G/C **Alvin Curtis** and CB **Wilford Morgan**.

10/6 — Placed TE **Rich Siler** on injured reserve.

10/8 — Signed TE **David Lewis**.

10/10 — Placed DE **Michael Blake**, S **Marvell Burgess**, C **Guy Goar**, LB **Steve Lubischer**, WR **Greg Petty**, RB **Kenny Rogers**, CB **John Swain**, QB **Geoff Torretta**, WR **Shea Walker** and DE **Al Wring** on inactive list.

10/12 — WR **George Farmer** and CB **Floyd Raglin** retired.

10/13 — Waived CB **Daniel McFadden**.

10/14 — Waived DE **Michael Blake** and DE **Al Wring**.

10/17 — Activated S **Marvell Burgess** from inactive list.

10/20 — Traded T **Greg Koch** to Minnesota for sixth-round draft choice in 1988 and conditional pick in 1989. Waived FB **Clarence Bailey**, S **Marvell Burgess**, LB **Laz Chavez**, T **Greg Cleveland**, WR **Todd Feldman**, LB **Dennis Fowlkes**, C **Guy Goar**, P **Stacy Gore**, S **Mark Irvin**, FB **Rickey Isom**, DE **Steve Jacobson**, LB **Steve Lubischer**, LB **Victor Morris**, WR **Greg Petty**, RB **Kenny Rogers**, FB **Pete Roth**, DE **Stanley Scott**, TE **Willie Smith**, QB **Scott Stankavage**, LB **Greg Storr**, QB **Geoff Torretta** and WR **Shea Walker**. Placed RB **Mark Konecny**, G **Louis Oubre** and CB **John Swain** on injured reserve.

10/21 — Waived WR **Eddie Chavis**, NT **Ike Readon** and WR **Dameon Reilly**. Waived TE **David Lilja** and TE **Mark Veldman** from injured reserve. Waived DE **Terance Mann** from reserve/non-football injury. Placed G **Jim Gilmore**, CB **Trell Hooper** and QB **Kyle Mackey** on injured reserve.

10/24 — Placed WR **Fred Banks**, QB **Ron Jaworski**, LB **David Marshall** and CB **Mike Smith** on inactive roster. Activated LB **Hugh Green** and CB **Reyna Thompson** from injured reserve. Activated T **Jon Giesler** from physically unable to perform. Activated TE **David Lewis** and LB **Scott Nicolas** from inactive list.

10/26 — Waived T **Bill Bealles**, K **Willie Beecher**, WR **Leland Douglas**, C **Greg Ours**, LB **Tim Pidgeon**, TE **Lawrence Sampleton**, LB **Duke Schamel**, RB **Ronald Scott**, CB **Robert Sowell** and G **Jeff Wiska**.

10/27 — Waived DE **Derek Wimberly**. Waived G **Louis Oubre** from injured reserve.

10/28 — Waived P **Jeff Hayes**.

10/31 — Placed FB **Ron Davenport**, T **Mark Dennis** and TE **Joel Williams** on inactive list. Activated FB **Tom Brown**, LB **John Offerdahl** and P **Reggie Roby** from injured reserve. Activated NT **Mike Lambrecht** from inactive list.

11/2 — Waived DE **Charles Bennett**, WR **Mike Caterbone**, S **Demetrious Johnson**, LB **David Marshall**, S **Tate Randle**, RB **John Tagliaferri** and TE **Joel Williams**. Placed FB **Tom Brown** on injured reserve. Activated FB **Ron Davenport** from inactive list. Signed RB **Tony Nathan** and placed him on inactive list.

11/3 — Waived CB **Trell Hooper** from injured reserve.

11/4 — Waived G **Jim Gabrish** and QB **Kyle Mackey** from injured reserve.

11/6 — Relinquished rights to NT **Bob Baumhower**.

11/7 — Placed LB **Larry Kolic** on inactive list. Activated RB **Tony Nathan** from inactive list.

11/10 — Placed NT **Mike Lambrecht** on injured reserve. Signed NT **Jackie Cline**. Waived RB **Mark Konecny** from injured reserve.

11/14 — Waived TE **David Lewis**. Placed FB **Ron Davenport** and WR **Mark Duper** on inactive list. Activated TE **Dan Johnson** from injured reserve. Activated WR **Fred Banks** from inactive list.

11/17 — Waived CB **John Swain** from injured reserve.

11/21 — Placed WR **Fred Banks**, LB **Larry Kolic** and CB **Reyna Thompson** on inactive list. Activated FB **Ron Davenport**, WR **Mark Duper** and CB **Mike Smith** from inactive list.

11/28 — Placed S **Bud Brown** on inactive list. Activated CB **Reyna Thompson** from inactive list.

12/4 — Placed G **Chris Conlin** on injured reserve. Signed G **Jim Huddleston** and placed him on inactive list. Activated T **Mark Dennis** from inactive list.

12/9 — Placed C **Dwight Stephenson** on injured reserve.

12/10 — Signed TE **David Lewis**.

12/11 — Waived WR **Fred Banks**. Placed K **Fuad Reveiz** on inactive list. Signed K **Van Tiffin**.
12/12 — Waived TE **David Lewis**. Activated G **Doug Marrone** from injured reserve.
12/15 — Waived K **Van Tiffin**. Placed S **Glenn Blackwood** on injured reserve. Activated K **Fuad Reveiz** from inactive list. Signed WR **Fred Banks** and T **Bob Gruber**.
12/19 — Placed T **Ronnie Lee**, DE **George Little** and RB **Tony Nathan** on inactive list. Activated T **Bob Gruber**, G **Jim Huddleston** and LB **Larry Kolic** from inactive list.

SIGNIFICANT OFF-SEASON MOVES

2/1/88 — Did not make qualifying contract offers to RB **Tony Nathan** and LB **Robin Sendlein**, making both free agents. Did not pick up option on contracts of LB **Andy Hendel** and TE **Rich Siler**, making both free agents.
2/22/88 — Waived S **Donovan Rose**.
4/27/88 — Signed S **Selwyn Brown**.
4/29/88 — G **Jim Huddleston** retired.
5/24/88 — Signed K **Greg Cox**.
5/27/88 — Signed QB **Dave Archer**.

1988 KEY DATES

July 11	Passing Game Camp
July 14	Remaining Players Report
July 23	Family Day at Joe Robbie Stadium
July 24	Dolphins Leave For London
July 30	Hall of Fame Induction Ceremonies
July 31	American Bowl '88; Dolphins vs. 49ers; London, England
August 1	Dolphins Return From London
August 5-7	First Preseason Weekend
August 23	Rosters Must Be Reduced to 60 Players
August 29	Rosters Must Be Reduced to 47 Players (Two Inactive)
September 4-5	Regular Season Opens
October 11	Trading of Player Contracts/Rights Ends at 4 p.m. EDT
December 10-13	Player Balloting for AFC-NFC Pro Bowl
December 18-19	Regular Season Closes
December 24	AFC First Round Playoffs
December 26	NFC First Round Playoffs
December 31/ January 1, 1989	AFC and NFC Divisional Playoffs
January 8	AFC and NFC Championship Games
January 22	Super Bowl XXIII; Joe Robbie Stadium, Miami
January 29	AFC-NFC Pro Bowl; Honolulu
January 30	Trading of Player Contracts/Rights Resumes
March 20-24	NFL Annual Meeting; Desert Springs, Calif.

DOLPHIN FACT

In the 1984 season, the Dolphins established a number of NFL season records, including most yards gained (6,936), most yards gained by passing (5,018), most first downs (387), most touchdowns (70), most passing touchdowns (49) and most PATs (66).

DOLPHINS VS. THE NFL

MIAMI 4, ATLANTA 1

1970 – Miami 20, at Atlanta 7
1974 – at Miami 42, Atlanta 7
1980 – Miami 20, at Atlanta 17
1983 – at Miami 31, Atlanta 24
1986 – Atlanta 20, at Miami 14

MIAMI 34, BUFFALO 9 (1 tie)

1966 – at Buffalo 58, Miami 24
Buffalo 29, at Miami 0
1967 – at Buffalo 35, Miami 13
at Miami 17, Buffalo 14
1968 – at Miami 14, Buffalo 14 (tie)
Miami 21, at Buffalo 17
1969 – at Miami 24, Buffalo 6
at Buffalo 28, Miami 3
1970 – Miami 33, at Buffalo 14
at Miami 45, Buffalo 7
1971 – Miami 29, at Buffalo 14
at Miami 34, Buffalo 0
1972 – at Miami 24, Buffalo 23
Miami 30, at Buffalo 16
1973 – at Miami 27, Buffalo 6
Miami 17, at Buffalo 0
1974 – Miami 24, at Buffalo 16
at Miami 35, Buffalo 28
1975 – Miami 35, at Buffalo 30
at Miami 31, Buffalo 21
1976 – Miami 30, at Buffalo 21
at Miami 45, Buffalo 27
1977 – Miami 13, at Buffalo 0
at Miami 31, Buffalo 14
1978 – at Miami 31, Buffalo 24
Miami 25, at Buffalo 24
1979 – Miami 9, at Buffalo 7
at Miami 17, Buffalo 7
1980 – at Buffalo 17, Miami 7
at Miami 17, Buffalo 14
1981 – at Buffalo 31, Miami 21
at Miami 16, Buffalo 6
1982 – Miami 9, at Buffalo 7
at Miami 27, Buffalo 10
1983 – Miami 12, at Buffalo 0
Buffalo 38, at Miami 35 (ot)
1984 – Miami 21, at Buffalo 17
at Miami 38, Buffalo 7
1985 – Miami 23, at Buffalo 14
at Miami 28, Buffalo 0
1986 – at Miami 27, Buffalo 14
Miami 34, at Buffalo 24
1987 – Buffalo 34, at Miami 31 (ot)
at Buffalo 27, Miami 0

MIAMI 4, CHICAGO 0

1971 – at Miami 34, Chicago 3
1975 – Miami 46, at Chicago 13
1979 – at Miami 31, Chicago 16
1985 – at Miami 38, Chicago 24

MIAMI 8, CINCINNATI 3

1968 – Miami 24, at Cincinnati 22
Cincinnati 38, at Miami 21
1969 – at Cincinnati 27, Miami 21
1971 – Miami 23, at Cincinnati 13
1973 – *at Miami 34, Cincinnati 16
1974 – at Miami 24, Cincinnati 3
1977 – at Cincinnati 23, Miami 17
1978 – at Miami 21, Cincinnati 0
1980 – at Miami 17, Cincinnati 16
1983 – at Miami 38, Cincinnati 14
1987 – Miami 20, at Cincinnati 14

CLEVELAND 4, MIAMI 3

1970 – Cleveland 28, at Miami 0
1972 – *at Miami 20, Cleveland 14
1973 – Miami 17, at Cleveland 9
1976 – at Cleveland 17, Miami 13
1979 – at Cleveland 30, Miami 24 (ot)
1985 – *at Miami 24, Cleveland 21
1986 – at Cleveland 26, Miami 16

MIAMI 4, DALLAS 2

1971 – ***Dallas 24, Miami 3
1973 – Miami 14, at Dallas 7
1978 – at Miami 23, Dallas 16
1981 – at Dallas 28, Miami 27
1984 – at Miami 28, Dallas 21
1987 – Miami 20, at Dallas 14

MIAMI 5, DENVER 2 (1 tie)

1966 – at Miami 24, Denver 7
at Denver 17, Miami 7
1967 – at Miami 35, Denver 21
1968 – at Denver 21, Miami 14
1969 – at Miami 27, Denver 24
1971 – Miami 10, at Denver 10 (tie)
1975 – at Miami 14, Denver 13
1985 – Miami 30, at Denver 26

MIAMI 2, DETROIT 1

1973 – at Miami 34, Detroit 7
1979 – Miami 28, at Detroit 10
1985 – at Detroit 31, Miami 21

MIAMI 4, GREEN BAY 0

1971 – at Miami 27, Green Bay 6
1975 – Miami 31, at Green Bay 7
1979 – at Miami 27, Green Bay 7
1985 – Miami 34, at Green Bay 24

MIAMI 10, HOUSTON 10

1966 – Miami 20, at Houston 13
at Miami 29, Houston 28
1967 – at Houston 17, Miami 14
Houston 41, at Miami 10
1968 – Houston 24, at Miami 10
Miami 24, at Houston 7
1969 – at Houston 22, Miami 10
Houston 32, at Miami 7
1970 – Miami 20, at Houston 10
1972 – at Miami 34, Houston 13
1975 – at Houston 20, Miami 19
1977 – at Miami 27, Houston 7
1978 – at Houston 35, Miami 30
*Houston 17, at Miami 9
1979 – Houston 9, at Miami 6
1981 – Miami 16, at Houston 10
1983 – Miami 24, at Houston 17
1984 – at Miami 28, Houston 10
1985 – at Houston 26, Miami 23
1986 – at Miami 28, Houston 7

MIAMI 27, INDIANAPOLIS 10

(formerly Baltimore)

1970 – at Baltimore 35, Miami 0
at Miami 34, Baltimore 17
1971 – at Miami 17, Baltimore 14
at Baltimore 14, Miami 3
**at Miami 21, Baltimore 0
1972 – Miami 23, at Baltimore 0
at Miami 16, Baltimore 0
1973 – at Miami 44, Baltimore 0
at Baltimore 16, Miami 3
1974 – at Miami 17, Baltimore 7
Miami 17, at Baltimore 16
1975 – Baltimore 33, at Miami 17
at Baltimore 10, Miami 7 (ot)
1976 – at Baltimore 28, Miami 14
Baltimore 17, at Miami 16
1977 – at Baltimore 45, Miami 28
at Miami 17, Baltimore 6
1978 – Miami 42, at Baltimore 0
at Miami 26, Baltimore 8

1979 – at Miami 19, Baltimore 0
Miami 28, at Baltimore 24
1980 – Baltimore 30, at Miami 17
Miami 24, at Baltimore 14
1981 – Miami 31, at Baltimore 28
at Miami 27, Baltimore 10
1982 – at Miami 24, Baltimore 20
Miami 34, at Baltimore 7
1983 – Miami 21, at Baltimore 7
at Miami 37, Baltimore 0
1984 – at Miami 44, Indianapolis 7
Miami 35, at Indianapolis 17
1985 – at Miami 30, Indianapolis 13
Miami 34, at Indianapolis 20
1986 – at Miami 30, Indianapolis 10
Miami 17, at Indianapolis 13
1987 – Miami 23, at Indianapolis 10
Indianapolis 40, at Miami 21

MIAMI 7, KANSAS CITY 7

1966 – at Kansas City 34, Miami 16
Kansas City 19, at Miami 18
1967 – Kansas City 24, at Miami 0
at Kansas City 41, Miami 0
1968 – Kansas City 48, at Miami 3
1969 – at Kansas City 17, Miami 10
1971 – *Miami 27, at Kansas City 24 (2 ot)
1972 – Miami 20, at Kansas City 10
1974 – at Miami 9, Kansas City 3
1976 – Kansas City 20, at Miami 17 (ot)
1981 – Miami 17, at Kansas City 7
1983 – at Miami 14, Kansas City 6
1985 – at Miami 31, Kansas City 0
1987 – at Miami 42, Kansas City 0

L.A. RAIDERS 15, MIAMI 3

(1 tie) (formerly Oakland)

1966 – Oakland 23, at Miami 14
at Oakland 21, Miami 10
1967 – at Oakland 31, Miami 17
1968 – Oakland 47, at Miami 21
1969 – at Oakland 20, Miami 17
at Miami 20, Oakland 20 (tie)
1970 – at Miami 20, Oakland 13
*at Oakland 21, Miami 14
1973 – at Oakland 12, Miami 7
**at Miami 27, Oakland 10
1974 – *at Oakland 28, Miami 26
1975 – Oakland 31, at Miami 21
1978 – at Miami 23, Oakland 6
1979 – at Oakland 13, Miami 3
1980 – at Oakland 16, Miami 10
1981 – Oakland 33, at Miami 17
1983 – at L.A. Raiders 27, Miami 14
1984 – L.A. Raiders 45, at Miami 34
1986 – L.A. Raiders 30, at Miami 28

MIAMI 4, L.A. RAMS 1

1971 – Miami 20, at Los Angeles 14
1976 – Los Angeles 31, at Miami 28
1980 – Miami 35, at Los Angeles 14
1983 – at Miami 30, L.A. Rams 14
1986 – Miami 37, at L.A. Rams 31 (ot)

MIAMI 4, MINNESOTA 1

1972 – Miami 16, at Minnesota 14
1973 – ***Miami 24, Minnesota 7
1976 – Minnesota 29, at Miami 7
1979 – Miami 27, at Minnesota 12
1982 – at Miami 22, Minnesota 14

MIAMI 25, NEW ENGLAND 19

(formerly Boston)

1966 – Boston 20, at Miami 14
1967 – at Boston 41, Miami 10
at Miami 41, Boston 32
1968 – Miami 34, at Boston 10
at Miami 38, Boston 7
1969 – Miami 17, at Boston 16
Boston 38, Miami 23 (at Tampa)
1970 – at Boston 27, Miami 14
at Miami 37, Boston 20
1971 – at Miami 41, New England 3
at New England 34, Miami 13
1972 – at Miami 52, New England 0
Miami 37, at New England 21
1973 – at Miami 44, New England 23
Miami 30, at New England 14
1974 – at New England 34, Miami 24
at Miami 34, New England 27
1975 – Miami 22, at New England 14
at Miami 20, New England 7
1976 – at New England 30, Miami 14
at Miami 10, New England 3
1977 – at Miami 17, New England 5
at New England 14, Miami 10
1978 – at New England 33, Miami 24
at Miami 23, New England 3
1979 – at New England 28, Miami 13
at Miami 39, New England 24
1980 – at New England 34, Miami 0
at Miami 16, New England 13 (ot)
1981 – Miami 30, at New England 27 (ot)
at Miami 24, New England 14
1982 – at New England 3, Miami 0
*at Miami 28, New England 13
1983 – at Miami 34, New England 24
at New England 17, Miami 6
1984 – at Miami 28, New England 7
Miami 44, at New England 24
1985 – at New England 17, Miami 13
at Miami 30, New England 27
**New England 31, at Miami 14
1986 – at New England 34, Miami 7
New England 34, at Miami 27
1987 – at New England 28, Miami 21
New England 24, at Miami 10

MIAMI 4, NEW ORLEANS 1

1970 – at Miami 21, New Orleans 10
1974 – Miami 21, at New Orleans 0
1980 – at Miami 21, New Orleans 16
1983 – at New Orleans 17, Miami 7
1986 – Miami 31, at New Orleans 27

MIAMI 1, N.Y. GIANTS 0

1972 – Miami 23, at N.Y. Giants 13

MIAMI 24, N.Y. JETS 20 (1 tie)

1966 – N.Y. Jets 19, at Miami 14
at N.Y. Jets 30, Miami 13
1967 – at N.Y. Jets 29, Miami 7
N.Y. Jets 33, at Miami 14
1968 – at N.Y. Jets 35, Miami 17
N.Y. Jets 31, at Miami 7
1969 – at N.Y. Jets 34, Miami 31
N.Y. Jets 27, at Miami 9
1970 – Miami 20, at N.Y. Jets 6
at Miami 16, N.Y. Jets 10
1971 – N.Y. Jets 14, at Miami 10
Miami 30, at N.Y. Jets 14
1972 – Miami 27, at N.Y. Jets 17
at Miami 28, N.Y. Jets 24
1973 – at Miami 31, N.Y. Jets 3
Miami 24, at N.Y. Jets 14
1974 – at Miami 21, N.Y. Jets 17
at N.Y. Jets 17, Miami 14
1975 – Miami 43, at N.Y. Jets 0
at Miami 27, N.Y. Jets 7
1976 – at Miami 16, N.Y. Jets 0
Miami 27, at N.Y. Jets 7
1977 – at Miami 21, N.Y. Jets 17
Miami 14, at N.Y. Jets 10
1978 – at N.Y. Jets 33, Miami 20
N.Y. Jets 24, at Miami 13
1979 – at N.Y. Jets 33, Miami 27
N.Y. Jets 27, at Miami 24
1980 – at N.Y. Jets 17, Miami 14
N.Y. Jets 24, at Miami 17
1981 – at Miami 28, N.Y. Jets 28 (tie)
at N.Y. Jets 16, Miami 15
1982 – Miami 45, at N.Y. Jets 28
at Miami 20, N.Y. Jets 19
**at Miami 14, N.Y. Jets 0
1983 – Miami 32, at N.Y. Jets 14
at Miami 34, N.Y. Jets 14
1984 – Miami 31, at N.Y. Jets 17
at Miami 28, N.Y. Jets 17
1985 – at N.Y. Jets 23, Miami 7
at Miami 21, N.Y. Jets 17

1986 – at N.Y. Jets 51, Miami 45 (ot)
at Miami 45, N.Y. Jets 3
1987 – at N.Y. Jets 37, Miami 31 (ot)
at Miami 37, N.Y. Jets 28

MIAMI 4, PHILADELPHIA 2

1970 – at Philadelphia 24, Miami 17
1975 – at Miami 24, Philadelphia 16
1978 – at Philadelphia 17, Miami 3
1981 – at Miami 13, Philadelphia 10
1984 – at Miami 24, Philadelphia 23
1987 – Miami 28, at Philadelphia 10

MIAMI 5, PHOENIX 0

(formerly St. Louis)

1972 – at Miami 31, St. Louis 10
1977 – Miami 55, at St. Louis 14
1978 – at Miami 24, St. Louis 10
1981 – Miami 20, at St. Louis 7
1984 – Miami 36, at St. Louis 28

MIAMI 8, PITTSBURGH 3

1971 – at Miami 24, Pittsburgh 21
1972 – **Miami 21, at Pittsburgh 17
1973 – at Miami 30, Pittsburgh 26
1976 – at Pittsburgh 14, Miami 3
1979 – *at Pittsburgh 34, Miami 14
1980 – at Pittsburgh 23, Miami 10
1981 – at Miami 30, Pittsburgh 10
1984 – Miami 31, at Pittsburgh 7
**at Miami 45, Pittsburgh 28
1985 – at Miami 24, Pittsburgh 20
1987 – at Miami 35, Pittsburgh 24

SAN DIEGO 9, MIAMI 5

1966 – at San Diego 44, Miami 10
1967 – at San Diego 24, Miami 0
at Miami 41, San Diego 24
1968 – at San Diego 34, Miami 28
1969 – San Diego 21, at Miami 14
1972 – at Miami 24, San Diego 10
1974 – Miami 28, at San Diego 21
1977 – San Diego 14, at Miami 13
1978 – Miami 28, at San Diego 21
1980 – San Diego 27, at Miami 24 (ot)
1981 – *San Diego 41, at Miami 38 (ot)
1982 – *at Miami 34, San Diego 13
1984 – at San Diego 34, Miami 28 (ot)
1986 – at San Diego 50, Miami 28

MIAMI 4, SAN FRANCISCO 2

1973 – at Miami 21, San Francisco 13
1977 – Miami 19, at San Francisco 15
1980 – at Miami 17, San Francisco 13
1983 – Miami 20, at San Francisco 17
1984 – ***San Francisco 38, Miami 16
1986 – San Francisco 31, at Miami 16

MIAMI 3, SEATTLE 2

1977 – at Miami 31, Seattle 13
1979 – at Miami 19, Seattle 10
1983 – *Seattle 27, at Miami 20
1984 – *at Miami 31, Seattle 10
1987 – at Seattle 24, Miami 20

MIAMI 2, TAMPA BAY 1

1976 – Miami 23, at Tampa Bay 20
1982 – at Tampa Bay 23, Miami 17
1985 – at Miami 41, Tampa Bay 38

MIAMI 5, WASHINGTON 2

1972 – ***Miami 14, Washington 7
1974 – at Washington 20, Miami 17
1978 – Miami 16, at Washington 10
1981 – at Miami 13, Washington 10
1982 – ***Washington 27, Miami 17
1984 – Miami 35, at Washington 17
1987 – at Miami 23, Washington 21

*AFC Playoff
**AFC Championship
***Super Bowl

DOLPHINS 14-0 VS. 4 CLUBS

The Miami Dolphins have built a perfect 14-0 regular-season record against four clubs in the National Football League through the 1987 season.

Those teams which never have beaten Miami are Chicago (0-4), Green Bay (0-4), N.Y. Giants (0-1) and Phoenix (0-5). The Dolphins face both the Bears and Packers during the 1988 season.

Ten other NFL teams have beaten Miami only once in the regular season. Those teams are Atlanta (1-4), Dallas (1-4), Detroit (1-2), L.A. Rams (1-4), Minnesota (1-3), New Orleans (1-4), San Francisco (1-4), Seattle (1-2), Tampa Bay (1-2) and Washington (1-4). The Dolphins are scheduled to play the Vikings and Buccaneers in '88.

Miami set an NFL record with 20 consecutive wins over Buffalo from 1970 through 1979.

THE ORANGE BOWL

The 1986 season marked the end of an era for the Miami Dolphins as the team played its final season in the Orange Bowl. In 21 years, the Dolphins posted a 110-38-3 (.738) regular-season record.

In the playoffs, Miami was 10-4 at the 75,206-seat Orange Bowl, giving the team a 120-43-3 (.736) mark at the OB in all games.

The Orange Bowl has been the site of many great sporting events, including five Super Bowls, the annual Orange Bowl Classic and championship boxing matches.

ALL-TIME DOLPHIN WON-LOST RECORDS

OPPONENT	W	L	T	PCT.	PTS.	OPP.	SEASON LAST MET
Atlanta	4	1	0	.800	127	75	1986
Buffalo	34	9	1	.784	1027	760	1987
Chicago	4	0	0	1.000	149	56	1985
Cincinnati	8	3	0	.727	260	186	1987
Cleveland	3	4	0	.429	114	145	1986
Dallas	4	2	0	.667	115	110	1987
Denver	5	2	1	.688	161	139	1985
Detroit	2	1	0	.667	83	48	1985
Green Bay	4	0	0	1.000	119	44	1985
Houston	10	10	0	.500	388	365	1986
Indianapolis	27	10	0	.730	858	536	1987
Kansas City	7	7	0	.500	224	253	1987
L.A. Raiders	3	15	1	.184	343	447	1986
L.A. Rams	4	1	0	.800	151	104	1986
Minnesota	4	1	0	.800	96	76	1982
New England	25	19	0	.568	1027	899	1987
New Orleans	4	1	0	.800	101	70	1986
New York Giants	1	0	0	1.000	23	13	1972
New York Jets	24	20	1	.544	1029	885	1987
Philadelphia	4	2	0	.667	109	100	1987
Phoenix	5	0	0	1.000	166	69	1984
Pittsburgh	8	3	0	.727	267	224	1987
San Diego	5	9	0	.357	338	378	1986
San Francisco	4	2	0	.667	109	127	1986
Seattle	3	2	0	.600	121	84	1987
Tampa Bay	2	1	0	.667	81	81	1985
Washington	5	2	0	.714	135	102	1987
TOTALS	**213**	**127**	**4**	**.625**	**7,693**	**6,355**	

(includes post-season games)

MIAMI IN PRESEASON

OPPONENT	W	L	T	PCT.	PTS.	OPP.	LAST MTG.
Atlanta	2	3	0	.400	94	89	1985
Buffalo	3	0	1	.875	99	72	1987
Chicago	2	2	1	.500	73	52	1987
Cincinnati	4	3	0	.571	120	117	1975
Cleveland	0	1	0	.000	10	17	1986
Dallas	1	2	0	.333	60	60	1983
Denver	2	3	0	.400	101	92	1987
Detroit	5	1	0	.833	149	124	1981
Green Bay	1	2	0	.333	41	34	1974
Houston	1	0	0	1.000	10	6	1976
Indianapolis	2	2	0	.500	67	61	1984
Kansas City	1	1	1	.500	49	57	1982
L.A. Raiders	2	0	0	1.000	52	40	1985
L.A. Rams	1	1	0	.500	30	45	1974
Minnesota	7	8	0	.467	236	279	1986
New England	1	1	0	.500	30	19	1969
New Orleans	7	3	0	.700	208	130	1983
N.Y. Giants	4	0	0	1.000	98	50	1983
N.Y. Jets	0	1	0	.000	14	31	1966
Philadelphia	5	2	0	.714	129	85	1987
Phoenix	1	0	0	1.000	28	7	1978
Pittsburgh	1	0	0	1.000	16	10	1970
San Diego	0	2	0	.000	29	58	1967
San Francisco	1	0	1	.750	34	24	1971
Seattle	1	0	0	1.000	24	7	1980
Tampa Bay	5	1	0	.833	112	72	1986
Washington	4	2	0	.667	161	92	1983
TOTALS	**64**	**41**	**4**	**.606**	**2,074**	**1,730**	

ALL-TIME PRESEASON RESULTS

1966 (0-4)

DATE	SITE	ATT.	SCORE
8/6	at San Diego	25,712	San Diego 38, Miami 10
8/12	at Miami	36,366	Kansas City 33, Miami 0
8/20	at Jacksonville	11,000	N.Y. Jets 31, Miami 14
8/24	at Memphis	18,442	Denver 28, Miami 16

1967 (2-3)

DATE	SITE	ATT.	SCORE
7/29	at Akron	7,000	Miami 19, Denver 2
8/5	at Memphis	21,200	Miami 10, Buffalo 7
8/12	at Miami	35,871	San Diego 20, Miami 19
8/19	at Miami	50,822	Atlanta 27, Miami 17
9/2	at Charleston	11,214	New Orleans 20, Miami 17

1968 (2-2-1)

DATE	SITE	ATT.	SCORE
8/11	at Rochester	12,000	Miami 28, Buffalo 28
8/17	at Miami	41,909	Miami 23, Philadelphia 7
8/23	at Jacksonville	15,003	Boston 19, Miami 17
8/31	at Miami	63,202	Baltimore 22, Miami 13
9/7	at Miami	31,014	Miami 19, Atlanta 13

1969 (1-5)

DATE	SITE	ATT.	SCORE
8/2	at Tampa	32,932	Minnesota 45, Miami 10
8/9	at Miami	49,592	Chicago 16, Miami 10
8/16	at Miami	31,663	Philadelphia 14, Miami 10
8/23	at Cincinnati	24,127	Cincinnati 28, Miami 21
8/30	at Miami	52,680	Baltimore 23, Miami 10
9/6	at Birmingham	10,700	Miami 13, Boston 0

1970 (4-2)

DATE	SITE	ATT.	SCORE
8/8	at Jacksonville	11,800	Miami 16, Pittsburgh 10
8/15	at Miami	56,739	Miami 20, Cincinnati 10
8/22	at Miami	52,812	Miami 17, San Francisco 7
8/29	at Miami	73,533	Miami 20, Baltimore 13
9/5	at Tampa	32,601	Washington 26, Miami 21
9/12	at Miami	43,714	Atlanta 20, Miami 17

1971 (2-3-1)

DATE	SITE	ATT.	SCORE
8/7	at Miami	64,005	Cincinnati 27, Miami 10
8/13	at Miami	57,008	Miami 17, San Francisco 17
8/21	at Milwaukee	46,464	Green Bay 10, Miami 7
8/28	at Miami	59,567	Miami 28, Detroit 24
9/4	at Miami	57,173	Miami 27, Washington 10
9/11	at Minnesota	45,880	Minnesota 24, Miami 0

1972 (3-3)

DATE	SITE	ATT.	SCORE
8/5	at Detroit	53,194	Detroit 31, Miami 23
8/12	at Miami	73,525	Green Bay 14, Miami 13
8/19	at Cincinnati	55,808	Miami 35, Cincinnati 17
8/25	at Miami	73,470	Miami 24, Atlanta 10
8/31	at Washington	52,098	Washington 27, Miami 24
9/10	at Miami	75,826	Miami 21, Minnesota 19

1973 (4-2-1)

DATE	SITE	ATT.	SCORE
7/27	at Chicago	54,103	Miami 14, College All-Stars 3
8/4	at Miami	78,091	Miami 14, Cincinnati 13
8/11	at Miami	78,112	Miami 14, New Orleans 13
8/18	at Miami	78,590	Miami 9, Chicago 9
8/24	at Miami	78,618	Miami 17, Los Angeles 14
8/31	at Minnesota	45,894	Minnesota 20, Miami 17
9/6	at Dallas	58,656	Dallas 26, Miami 23

1974 (4-2)

DATE	SITE	ATT.	SCORE
8/2	at Cincinnati	37,925	Cincinnati 19, Miami 13
8/10	at Miami	55,073	Miami 45, New Orleans 20
8/19	at Miami	67,963	Miami 21, Minnesota 9
8/24	at Los Angeles	64,663	Los Angeles 31, Miami 13
8/30	at Miami	70,406	Miami 21, Green Bay 10
9/7	at Chicago	55,093	Miami 30, Chicago 7

1975 (5-1)

DATE	SITE	ATT.	SCORE
8/9	at Miami	55,567	Miami 7, Cincinnati 3
8/16	at Miami	52,923	Miami 20, Detroit 14
8/23	at New Orleans	59,646	Miami 20, New Orleans 10
9/1	at Minnesota	47,544	Minnesota 20, Miami 7
9/6	at Miami	51,861	Miami 21, Chicago 10
9/13	at Miami	52,835	Miami 31, N.Y. Giants 13

1976 (6-0)

DATE	SITE	ATT.	SCORE
7/31	at Miami	50,469	Miami 16, Minnesota 3
8/8	at Detroit	53,036	Miami 30, Detroit 21
8/14	at Miami	51,869	Miami 24, Philadelphia 16
8/21	at Tampa Bay	67,466	Miami 28, Tampa Bay 21
8/28	at Houston	43,146	Miami 10, Houston 6
9/4	at New Orleans	63,950	Miami 20, New Orleans 7

1977 (4-2)

DATE	SITE	ATT.	SCORE
8/6	at Tampa Bay	62,056	Miami 13, Tampa Bay 7
8/13	at Miami	43,282	Miami 27, Washington 15
8/20	at Dallas	57,482	Miami 20, Dallas 14
8/26	at Minnesota	47,678	Minnesota 33, Miami 7
9/3	at Miami	38,235	New Orleans 17, Miami 10
9/11	at N.Y. Giants	51,561	Miami 27, N.Y. Giants 21

1978 (4-1)

DATE	SITE	ATT.	SCORE
7/29	at Canton	18,355	Philadelphia 17, Miami 3
8/5	at Miami	45,068	Miami 28, St. Louis 7
8/12	at New Orleans	53,602	Miami 31, New Orleans 17
8/18	at Miami	52,851	Miami 30, Minnesota 22
8/25	at Tampa Bay	70,321	Miami 24, Tampa Bay 20

1979 (4-0)

DATE	SITE	ATT.	SCORE
8/3	at Miami	46,130	Miami 14, New Orleans 7
8/11	at Tampa Bay	70,631	Miami 13, Tampa Bay 7
8/18	at Minnesota	47,696	Miami 21, Minnesota 10
8/24	at Miami	47,951	Miami 14, Philadelphia 13

1980 (3-1)

DATE	SITE	ATT.	SCORE
8/10	at Miami	41,345	Miami 17, Detroit 7
8/18	at Seattle	63,757	Miami 24, Seattle 7
8/23	at Miami	41,986	Minnesota 17, Miami 10
8/29	at New Orleans	51,473	Miami 20, New Orleans 0

1981 (4-0)

DATE	SITE	ATT.	SCORE
8/8	at Minnesota	47,596	Miami 20, Minnesota 6
8/15	at Miami	41,502	Miami 24, Denver 14
8/22	at Detroit	54,676	Miami 31, Detroit 27
8/28	at Miami	41,290	Miami 31, Kansas City 7

1982 (2-1-1)

DATE	SITE	ATT.	SCORE
8/14	at Miami	45,681	Miami 24, Washington 7
8/21	at Denver	74,465	Denver 17, Miami 14
8/28	at Kansas City	42,403	Miami 17, Kansas City 17 (OT)
9/3	at Miami	46,257	Miami 16, N.Y. Giants 13

1983 (2-2)

DATE	SITE	ATT.	SCORE
8/6	at Dallas	46,826	Dallas 20, Miami 17
8/13	at Miami	38,735	New Orleans 19, Miami 17
8/19	at Washington	54,750	Miami 38, Washington 7
8/26	at N.Y. Giants	58,732	Miami 24, N.Y. Giants 3

1984 (3-1)

DATE	SITE	ATT.	SCORE
8/4	at Miami	37,559	Miami 24, Indianapolis 3
8/11	at Minnesota	54,003	Miami 27, Minnesota 7
8/19	at L.A. Raiders	40,099	Miami 29, L.A. Raiders 23
8/24	at Tampa Bay	53,023	Tampa Bay 14, Miami 13

1985 (2-2)

DATE	SITE	ATT.	SCORE
8/10	at Miami	41,129	Minnesota 16, Miami 13 (OT)
8/17	at Miami	37,557	Miami 27, Buffalo 17
8/24	at L.A. Raiders	45,733	Miami 23, L.A. Raiders 17
8/30	at Atlanta	32,768	Atlanta 19, Miami 17

1986 (2-2)

DATE	SITE	ATT.	SCORE
8/9	at Minnesota	52,865	Minnesota 30, Miami 16
8/15	at Miami	50,815	Cleveland 17, Miami 10
8/23	at Philadelphia	51,635	Miami 20, Philadelphia 15
8/29	at Miami	45,766	Miami 21, Tampa Bay 3

1987 (2-2)

DATE	SITE	ATT.	SCORE
8/16	at Miami	63,451	Chicago 10, Miami 3
8/24	at Denver	74,288	Denver 31, Miami 28
8/29	at Philadelphia	38,728	Miami 35, Philadelphia 3
9/4	at Miami	66,236	Miami 34, Buffalo 20

DOLPHIN FACT

Since the 1970 AFL-NFL merger, a total of 92 Dolphin players have been selected to appear in the AFC-NFC Pro Bowl. Over the course of those 18 seasons, 64 offensive players, 25 defensive players and three special teams players have been chosen.

YEAR-BY-YEAR SCORES

• local TV blackout lifted

1966: Won 3, Lost 11 — Head Coach: George Wilson
Fourth (tied) - Eastern Division

				PAID	ANNOUNCE
9/2	OAKLAND	L	14-23	25,188	26,776
9/9	NEW YORK JETS	L	14-19	33,650	34,402
9/18	at Buffalo	L	24-58	37,176	37,546
10/2	at San Diego	L	10-44	26,451	26,444
10/9	at Oakland	L	10-21	28,863	30,787
10/16	DENVER	W	24-7	22,191	23,393
10/23	at Houston	W	20-13	21,999	23,173
11/6	BUFFALO	L	0-29	36,685	37,177
11/13	at Kansas City	L	16-34	33,733	34,063
11/20	at New York Jets	L	13-30	57,092	58,664
11/27	BOSTON	L	14-20	22,480	22,754
12/4	at Denver	L	7-17	32,116	32,592
12/11	KANSAS CITY	L	18-19	19,387	17,881
12/18	HOUSTON	W	29-28	19,274	20,045
				416,285	**425,697**

1967: Won 4, Lost 10 — Head Coach: George Wilson
Third (tied) - Eastern Division

				PAID	ANNOUNCE
9/17	DENVER	W	35-21	29,072	29,381
9/24	KANSAS CITY	L	0-24	33,280	36,272
10/1	at New York Jets	L	7-29	59,433	61,240
10/8	at Kansas City	L	0-41	42,920	45,291
10/15	at Boston	L	10-41	17,859	23,955
10/22	NEW YORK JETS	L	14-33	28,392	30,049
11/5	at Buffalo	L	13-35	30,950	31,622
11/12	at San Diego	L	0-24	32,395	34,761
11/19	at Oakland	L	17-31	33,753	37,295
11/26	BUFFALO	W	17-14	24,357	27,050
12/3	at Houston	L	14-17	21,865	20,979
12/10	SAN DIEGO	W	41-24	23,032	23,007
12/17	BOSTON	W	41-32	22,079	25,969
12/23	HOUSTON	L	10-41	29,628	31,121
				429,015	**457,992**

1968: Won 5, Lost 8, Tied 1 — Head Coach: George Wilson
Third - Eastern Division

				PAID	ANNOUNCE
9/14	HOUSTON	L	10-24	38,097	40,067
9/21	OAKLAND	L	21-47	28,751	30,021
9/28	KANSAS CITY	L	3-48	27,732	28,501
10/6	at Houston	W	24-7	35,424	36,109
10/12	BUFFALO	T	14-14	28,653	28,559
10/20	at Cincinnati	W	24-22	25,076	25,936
10/27	at Denver	L	14-21	43,411	44,115
11/3	at San Diego	L	28-34	31,686	37,281
11/10	at Buffalo	W	21-17	28,399	28,759
11/17	CINCINNATI	L	21-38	30,304	31,747
11/24	at Boston	W	34-10	13,646	18,305
12/1	at New York Jets	L	17-35	60,207	61,766
12/8	BOSTON	W	38-7	24,902	24,242
12/15	NEW YORK JETS	L	7-31	31,302	32,843
				447,590	**468,251**

1969: Won 3, Lost 10, Tied 1 — Head Coach: George Wilson
Fifth - Eastern Division

				PAID	ANNOUNCE
9/14	at Cincinnati	L	21-27	24,487	25,335
9/20	at Oakland	L	17-20	48,477	50,277
9/28	at Houston	L	10-22	40,387	41,086

10/4	OAKLAND	T	20-20	32,668	35,614
10/11	SAN DIEGO	L	14-21	33,073	34,585
10/19	at Kansas City	L	10-17	47,038	49,809
10/26	BUFFALO	W	24-6	39,194	39,837
11/2	at New York Jets	L	31-34	60,793	61,761
11/9	at Boston	W	17-16	10,665	8,374
11/16	at Buffalo	L	3-28	32,344	32,868
11/23	HOUSTON	L	7-32	27,114	27,218
11/30	Boston (at Tampa)	L	23-38	27,179	32,121
12/7	DENVER	W	27-24	24,972	25,332
12/14	NEW YORK JETS	L	9-27	42,148	48,108
				490,539	**512,325**

1970: Won 10, Lost 4 — Head Coach: Don Shula
Second - Eastern Division

				PAID	ANNOUNCE
9/20	at Boston	L	14-27	27,265	32,607
9/27	at Houston	W	20-10	38,779	39,840
10/3	OAKLAND	W	20-13	54,412	57,140
10/10	at New York Jets	W	20-6	61,801	62,712
10/18	at Buffalo	W	33-14	40,820	41,312
10/25	CLEVELAND	L	0-28	70,872	75,313
11/1	at Baltimore	L	0-35	59,305	60,240
11/8	at Philadelphia	L	17-24	53,149	58,171
11/15	NEW ORLEANS	W	21-10	41,557	42,866
11/22	BALTIMORE	W	34-17	63,362	67,699
11/30	at Atlanta	W	20-7	53,303	54,036
12/6	BOSTON	W	37-20	46,370	51,034
12/13	NEW YORK JETS	W	16-10	71,892	75,099
12/20	BUFFALO	W	45-7	64,957	70,990
				747,844	**789,059**
	AMERICAN CONFERENCE PLAYOFF				
12/27	at Oakland	L	14-21	52,594	54,401

1971: Won 10, Lost 3, Tied 1 — Head Coach: Don Shula
First - Eastern Division

				PAID	ANNOUNCE
9/19	at Denver	T	10-10	50,499	51,228
9/26	at Buffalo	W	29-14	44,626	45,139
10/3	NEW YORK JETS	L	10-14	67,161	66,025
10/10	at Cincinnati	W	23-13	59,090	60,099
10/17	NEW ENGLAND	W	41-3	56,222	54,566
10/24	at New York Jets	W	30-14	61,170	62,130
10/31	at Los Angeles	W	20-14	68,386	72,903
11/7	BUFFALO	W	34-0	57,748	52,404
11/14	PITTSBURGH	W	24-21	63,178	61,167
11/21	BALTIMORE	W	17-14	73,063	72,043
11/29	CHICAGO	W	34-3	73,071	75,061
12/5	at New England	L	13-34	60,110	61,457
12/11	at Baltimore	L	3-14	59,293	60,238
12/19	GREEN BAY	W	27-6	74,215	73,122
				867,832	**867,582**
	AMERICAN CONFERENCE PLAYOFF				
12/25	at Kansas City (2 OT)	W	27-24	50,374	45,822
	AMERICAN CONFERENCE CHAMPIONSHIP				
1/2	BALTIMORE	W	21-0	78,629	78,939
	SUPER BOWL VI AT NEW ORLEANS				
1/16	Dallas	L	3-24	81,023	80,591

1972: Won 14, Lost 0 — Head Coach: Don Shula
First - Eastern Division

				PAID	ANNOUNCE
9/17	at Kansas City	W	20-10	78,736	79,829
9/24	HOUSTON	W	34-13	75,069	71,285
10/1	at Minnesota	W	16-14	45,766	47,900
10/8	at New York Jets	W	27-17	61,720	63,841
10/15	SAN DIEGO	W	24-10	78,212	77,596
10/22	BUFFALO	W	24-23	78,175	75,185
10/29	at Baltimore	W	23-0	59,303	60,000
11/5	at Buffalo	W	30-16	45,659	46,206
11/12	NEW ENGLAND	W	52-0	78,148	75,528
11/19	NEW YORK JETS	W	28-24	78,166	78,914
11/27	ST. LOUIS	W	31-10	78,190	76,801

12/3		at New England	W	37-21	60,144	60,999
12/10		at New York Giants	W	23-13	62,728	62,728
12/16		BALTIMORE	W	16-0	78,202	76,696
					958,218	**953,508**
		AMERICAN CONFERENCE PLAYOFF				
12/24		CLEVELAND	W	20-14	78,916	78,196
		AMERICAN CONFERENCE CHAMPIONSHIP				
12/31		at Pittsburgh	W	21-17	50,845	50,350
		SUPER BOWL VII AT LOS ANGELES				
1/14		Washington	W	14-7	90,182	85,462

1973: Won 12, Lost 2 — Head Coach: Don Shula
First - Eastern Division

					PAID	ANNOUNCE
9/16	•	SAN FRANCISCO	W	21-13	78,768	68,275
9/23		at Oakland	L	7-12	74,044	74,121
9/30	•	NEW ENGLAND	W	44-23	78,830	62,508
10/7	•	NEW YORK JETS	W	31-3	78,821	63,850
10/15	•	at Cleveland	W	17-9	78,424	72,070
10/21	•	BUFFALO	W	27-6	78,738	65,241
10/28	•	at New England	W	30-14	60,268	57,617
11/4	•	at New York Jets	W	24-14	61,462	57,591
11/11	•	BALTIMORE	W	44-0	78,854	60,332
11/18	•	at Buffalo	W	17-0	79,401	77,138
11/22	•	at Dallas	W	14-7	62,967	58,089
12/3	•	PITTSBURGH	W	30-26	78,922	68,901
12/9		at Baltimore	L	3-16	57,834	41,005
12/15	•	DETROIT	W	34-7	78,337	53,375
					1,025,400	**880,113**
		AMERICAN CONFERENCE PLAYOFF				
12/23		CINCINNATI	W	34-16	78,928	75,770
		AMERICAN CONFERENCE CHAMPIONSHIP				
12/30	•	OAKLAND	W	27-10	79,325	75,105
		SUPER BOWL VIII AT HOUSTON				
1/13		Minnesota	W	24-7	71,882	68,142

1974: Won 11, Lost 3 — Head Coach: Don Shula
First - Eastern Division

					PAID	ANNOUNCE
9/15		at New England	L	24-34	54,193	55,006
9/22	•	at Buffalo	W	24-16	79,463	78,990
9/29		at San Diego	W	28-21	44,183	44,706
10/7	•	NEW YORK JETS	W	21-17	78,219	61,527
10/13	•	at Washington	L	17-20	52,379	54,395
10/20		KANSAS CITY	W	9-3	75,358	67,779
10/27		BALTIMORE	W	17-7	72,849	65,868
11/3		ATLANTA	W	42-7	74,935	64,399
11/10		at New Orleans	W	21-0	73,458	74,289
11/17	•	BUFFALO	W	35-28	78,771	69,313
11/24	•	at New York Jets	L	14-17	60,481	57,162
12/2		CINCINNATI	W	24-3	78,675	71,962
12/8		at Baltimore	W	17-16	40,911	34,420
12/15	•	NEW ENGLAND	W	34-27	78,611	56,920
					942,486	**856,736**
		AMERICAN CONFERENCE PLAYOFF				
12/21		at Oakland	L	26-28	53,023	52,817

1975: Won 10, Lost 4 — Head Coach: Don Shula
First (Tied) - Eastern Division

					PAID	ANNOUNCE
9/22		OAKLAND	L	21-31	78,805	78,744
9/28	•	at New England	W	22-14	59,869	59,967
10/5	•	at Green Bay	W	31-7	55,270	55,396
10/12		PHILADELPHIA	W	24-16	62,925	60,127
10/19	•	at New York Jets	W	43-0	60,471	47,191
10/26	•	at Buffalo	W	35-30	79,429	79,080
11/2		at Chicago	W	46-13	56,577	51,298
11/9		NEW YORK JETS	W	27-7	75,631	72,896
11/16	•	at Houston	L	19-20	50,494	48,892
11/23		BALTIMORE	L	17-33	67,029	61,986
12/1		NEW ENGLAND	W	20-7	68,480	61,963
12/7		BUFFALO	W	31-21	78,701	74,573
12/14	•	at Baltimore (OT)	L	7-10	59,808	59,398
12/20		DENVER	W	14-13	56,187	43,064
					909,676	**854,575**

1976: Won 6, Lost 8 — Head Coach: Don Shula
Third - Eastern Division

					PAID	ANNOUNCE
9/13		at Buffalo	W	30-21	77,800	77,683
9/19		at New England	L	14-30	41,184	41,879
9/26		NEW YORK JETS	W	16-0	53,600	49,754
10/3		LOS ANGELES	L	28-31	65,314	60,753
10/10	•	at Baltimore	L	14-28	59,295	58,832
10/17		KANSAS CITY (OT)	L	17-20	50,471	43,325
10/24		at Tampa Bay	W	23-20	63,016	59,155
10/31		NEW ENGLAND	W	10-3	57,984	52,863
11/7		at New York Jets	W	27-7	58,882	53,344
11/14	•	at Pittsburgh	L	3-14	49,813	48,945
11/22		BALTIMORE	L	16-17	68,372	62,104
11/28		at Cleveland	L	13-17	76,562	74,715
12/5		BUFFALO	W	45-27	51,423	43,475
12/11		MINNESOTA	L	7-29	52,945	46,543
					826,661	**773,370**

1977: Won 10, Lost 4 — Head Coach: Don Shula
First (Tied) - Eastern Division

					PAID	ANNOUNCE
9/18		at Buffalo	W	13-0	78,048	76,097
9/25		at San Francisco	W	19-15	45,560	40,503
10/2		HOUSTON	W	27-7	50,764	49,619
10/9		at Baltimore	L	28-45	56,829	57,005
10/16		NEW YORK JETS	W	21-17	45,048	43,446
10/23		SEATTLE	W	31-13	38,967	29,858
10/30		SAN DIEGO	L	13-14	47,525	40,670
11/6		at New York Jets	W	14-10	53,698	51,582
11/13		NEW ENGLAND	W	17-5	66,743	67,502
11/20	•	at Cincinnati	L	17-23	58,710	46,733
11/24	•	at St. Louis	W	55-14	50,855	50,269
12/5	•	BALTIMORE	W	17-6	74,216	68,977
12/11	•	at New England	L	10-14	60,329	61,064
12/17		BUFFALO	W	31-14	45,855	39,626
					773,147	**722,951**

1978: Won 11, Lost 5 — Head Coach: Don Shula
First (Tied) - Eastern Division

					PAID	ANNOUNCE
9/3		at New York Jets	L	20-33	53,941	49,598
9/10		at Baltimore	W	42-0	47,658	46,426
9/17		BUFFALO	W	31-24	51,362	48,373
9/24	•	at Philadelphia	L	3-17	64,328	62,998
10/1		ST. LOUIS	W	24-10	47,650	43,882
10/9		CINCINNATI	W	21-0	57,481	54,729
10/15		at San Diego	W	28-21	51,426	50,637
10/22	•	at New England	L	24-33	60,314	60,424
10/29		BALTIMORE	W	26-8	55,783	53,524
11/5	•	DALLAS	W	23-16	74,058	70,414
11/12		at Buffalo	W	25-24	50,110	48,623
11/20	•	at Houston	L	30-35	51,189	50,290
11/26		NEW YORK JETS	L	13-24	53,900	49,255
12/3	•	at Washington	W	16-0	54,239	52,860
12/10		OAKLAND	W	23-6	73,889	73,003
12/18		NEW ENGLAND	W	23-3	73,945	72,071
					921,273	**887,107**
		AFC WILD-CARD PLAYOFF				
12/24		HOUSTON	L	9-17	72,445	70,036

1979: Won 10, Lost 6 — Head Coach: Don Shula
First - Eastern Division

					PAID	ANNOUNCE
9/2		at Buffalo	W	9-7	70,841	69,441
9/9		SEATTLE	W	19-10	60,045	56,233
9/16	•	at Minnesota	W	27-12	47,748	44,187
9/23		CHICAGO	W	31-16	66,598	66,011
9/30		at New York Jets	L	27-33	59,595	51,496
10/8	•	at Oakland	L	3-13	53,419	52,419
10/14		BUFFALO	W	17-7	54,062	45,597
10/21	•	at New England	L	13-28	60,372	61,096

10/28		GREEN BAY	W	27-7	54,343	47,741
11/5		HOUSTON	L	6-9	73,900	70,273
11/11		BALTIMORE	W	19-0	56,884	50,193
11/18		at Cleveland (OT)	L	24-30	79,819	80,374
11/25		at Baltimore	W	28-24	44,989	38,016
11/29	•	NEW ENGLAND	W	39-24	73,628	69,174
12/9		at Detroit	W	28-10	79,073	78,087
12/15		NEW YORK JETS	L	24-27	58,620	49,915
					993,936	**930,253**
		AMERICAN CONFERENCE PLAYOFF				
12/30	•	at Pittsburgh	L	14-34	50,320	50,214

1980: Won 8, Lost 8 — Head Coach: Don Shula
Third - Eastern Division

					PAID	ANNOUNCE
9/7		at Buffalo	L	7-17	79,312	79,598
9/14		CINCINNATI	W	17-16	45,480	38,322
9/21	•	at Atlanta	W	20-17	58,558	55,479
9/28		NEW ORLEANS	W	21-16	46,599	40,946
10/5		BALTIMORE	L	17-30	53,838	50,631
10/12	•	at New England	L	0-34	60,392	60,377
10/19		BUFFALO	W	17-14	49,499	41,636
10/27		at New York Jets	L	14-17	59,677	53,046
11/2		at Oakland	L	10-16	47,274	46,378
11/9	•	at Los Angeles	W	35-14	67,751	62,198
11/16		SAN FRANCISCO	W	17-13	50,219	45,135
11/20		SAN DIEGO (OT)	L	24-27	66,009	63,013
11/30	•	at Pittsburgh	L	10-23	54,082	51,384
12/8		NEW ENGLAND (OT)	W	16-13	62,649	63,292
12/14		at Baltimore	W	24-14	36,136	30,564
12/20		NEW YORK JETS	L	17-24	47,920	41,854
					885,395	**823,853**

1981: Won 11, Lost 4, Tied 1 — Head Coach: Don Shula
First - Eastern Division

					PAID	ANNOUNCE
9/6		at St. Louis	W	20-7	50,923	50,351
9/10		PITTSBURGH	W	30-10	73,876	74,190
9/20	•	at Houston	W	16-10	51,344	47,379
9/27		at Baltimore	W	31-28	42,452	41,630
10/4		NEW YORK JETS (OT)	T	28-28	68,356	68,723
10/12	•	at Buffalo	L	21-31	79,275	78,576
10/18		WASHINGTON	W	13-10	51,710	47,367
10/25	•	at Dallas	L	27-28	63,695	64,221
11/1		BALTIMORE	W	27-10	50,473	46,061
11/8	•	at New England (OT)	W	30-27	60,334	60,436
11/15		OAKLAND	L	17-33	66,359	61,777
11/22	•	at New York Jets	L	15-16	59,655	59,962
11/30	•	PHILADELPHIA	W	13-10	73,916	67,797
12/6		NEW ENGLAND	W	24-14	54,326	50,421
12/13		at Kansas City	W	17-7	57,477	57,407
12/19		BUFFALO	W	16-6	73,629	72,956
					977,800	**949,254**
		AMERICAN CONFERENCE PLAYOFF				
1/2	•	SAN DIEGO (OT)	L	38-41	74,233	73,735

1982: Won 7, Lost 2 — Head Coach: Don Shula
Second (Tied) - American Football Conference

					PAID	ANNOUNCE
9/12		at New York Jets	W	45-28	54,236	53,360
9/19		BALTIMORE	W	24-20	53,823	51,999
11/21		at Buffalo	W	9-7	54,475	52,945
11/29		at Tampa Bay	L	17-23	70,686	54,854
12/5		MINNESOTA	W	22-14	50,474	45,721
12/12		at New England	L	0-3	33,293	25,716
12/18		NEW YORK JETS	W	20-19	66,056	67,307
12/27		BUFFALO	W	27-10	73,742	73,924
1/2		at Baltimore	W	34-7	22,354	19,073
					479,139	**444,899**

Games Lost to Strike: at Green Bay, at Cincinnati, DETROIT, NEW ENGLAND, at L.A. Raiders, SAN DIEGO, CLEVELAND

		AMERICAN CONFERENCE PLAYOFF (first round)				
1/8		NEW ENGLAND	W	28-13	70,881	68,842

		AMERICAN CONFERENCE PLAYOFF (second round)				
1/16	•	SAN DIEGO	W	34-13	73,772	71,383
		AMERICAN CONFERENCE CHAMPIONSHIP				
1/23	•	NEW YORK JETS	W	14-0	74,918	67,396
		SUPER BOWL XVII AT PASADENA				
1/30		Washington	L	17-27		103,667

1983: Won 12, Lost 4 — Head Coach: Don Shula

First - Eastern Division

					PAID	ANNOUNCE
9/4		at Buffalo	W	12-0	80,020	78,715
9/11		NEW ENGLAND	W	34-24	62,309	59,343
9/19		at L.A. Raiders	L	14-27	60,696	57,796
9/25		KANSAS CITY	W	14-6	55,125	50,785
10/2		at New Orleans	L	7-17	71,081	66,489
10/9		BUFFALO (OT)	L	35-38	62,716	59,948
10/16		at New York Jets	W	32-14	60,370	58,615
10/23		at Baltimore	W	21-7	45,768	32,343
10/30		L.A. RAMS	W	30-14	74,856	72,175
11/6		at San Francisco	W	20-17	61,047	57,832
11/13		at New England	L	6-17	61,150	60,771
11/20		BALTIMORE	W	37-0	59,736	54,482
11/28	•	CINCINNATI	W	38-14	75,007	74,506
12/4		at Houston	W	24-17	50,365	39,434
12/10		ATLANTA	W	31-24	62,552	56,725
12/16		NEW YORK JETS	W	34-14	75,057	59,975
					1,017,855	**939,934**
		AMERICAN CONFERENCE PLAYOFF				
12/31		SEATTLE	L	20-27	75,116	71,032

1984: Won 14, Lost 2 — Head Coach: Don Shula

First - Eastern Division

					PAID	ANNOUNCE
9/2	•	at Washington	W	35-17	55,431	52,683
9/9		NEW ENGLAND	W	28-7	67,843	66,083
9/17		at Buffalo	W	21-17	66,317	65,455
9/23		INDIANAPOLIS	W	44-7	57,813	55,415
9/30		at St. Louis	W	36-28	48,605	46,991
10/7	•	at Pittsburgh	W	31-7	59,103	59,103
10/14		HOUSTON	W	28-10	59,106	54,080
10/21		at New England	W	44-24	60,890	60,711
10/28		BUFFALO	W	38-7	61,897	58,824
11/4		at New York Jets	W	31-17	76,891	72,655
11/11		PHILADELPHIA	W	24-23	70,805	70,227
11/18		at San Diego (OT)	L	28-34	60,234	53,041
11/26		NEW YORK JETS	W	28-17	75,002	74,884
12/2	•	L.A. RAIDERS	L	34-45	75,151	71,222
12/9	•	at Indianapolis	W	35-17	60,695	60,411
12/17	•	DALLAS	W	28-21	75,105	74,139
					1,030,888	**995,924**
		AMERICAN CONFERENCE PLAYOFF				
12/29	•	SEATTLE	W	31-10	74,291	73,469
		AMERICAN CONFERENCE CHAMPIONSHIP				
1/6	•	PITTSBURGH	W	45-28	76,029	76,029
		SUPER BOWL XIX AT PALO ALTO				
1/20		San Francisco	L	16-38		84,059

1985: Won 12, Lost 4 — Head Coach: Don Shula

First - Eastern Division

					PAID	ANNOUNCE
9/8		at Houston	L	23-26	50,157	47,656
9/15		INDIANAPOLIS	W	30-13	57,772	53,693
9/22		KANSAS CITY	W	31-0	72,238	69,791
9/29	•	at Denver	W	30-26	75,100	73,614
10/6	•	PITTSBURGH	W	24-20	75,070	72,820
10/14	•	at New York Jets	L	7-23	76,891	73,807
10/20		TAMPA BAY	W	41-38	62,987	62,335
10/27	•	at Detroit	L	21-31	80,638	75,291
11/3	•	at New England	L	13-17	61,000	58,811
11/10	•	NEW YORK JETS	W	21-17	75,275	73,695
11/17	•	at Indianapolis	W	34-20	58,924	59,666
11/24		at Buffalo	W	23-14	53,529	50,474

12/2	•	CHICAGO	W	38-24	75,594	75,594
12/8	•	at Green Bay	W	34-24	56,860	52,671
12/16	•	NEW ENGLAND	W	30-27	75,825	69,489
12/22		BUFFALO	W	28-0	65,686	64,811
					1,073,546	**1,034,218**
		AMERICAN CONFERENCE PLAYOFF				
1/4	•	CLEVELAND	W	24-21	75,842	75,128
		AMERICAN CONFERENCE CHAMPIONSHIP				
1/12	•	NEW ENGLAND	L	14-31	76,270	74,978

1986: Won 8, Lost 8 — Head Coach: Don Shula
Third - Eastern Division

					PAID	ANNOUNCE
9/7	•	at San Diego	L	28-50	60,147	57,726
9/14		INDIANAPOLIS	W	30-10	58,442	51,848
9/21	•	at New York Jets (OT)	L	45-51	76,891	71,025
9/28		SAN FRANCISCO	L	16-31	74,730	70,264
10/5	•	at New England	L	7-34	61,000	60,689
10/12		BUFFALO	W	27-14	59,089	49,467
10/19	•	L.A. RAIDERS	L	28-30	75,284	53,421
10/26	•	at Indianapolis	W	17-13	60,596	58,350
11/2		HOUSTON	W	28-7	56,321	43,804
11/10	•	at Cleveland	L	16-26	79,793	77,949
11/16	•	at Buffalo	W	34-24	80,290	76,474
11/24	•	NEW YORK JETS	W	45-3	76,254	70,206
11/30		ATLANTA	L	14-20	62,309	53,762
12/7		at New Orleans	W	31-27	69,136	64,761
12/14	•	at L.A. Rams (OT)	W	37-31	68,379	62,629
12/22		NEW ENGLAND	L	27-34	76,254	74,516
					1,094,915	**996,891**

1987: Won 8, Lost 7 — Head Coach: Don Shula
Second (Tied) - Eastern Division

					PAID	ANNOUNCE
9/13	•	at New England	L	21-28	60,864	54,642
9/20		at Indianapolis	W	23-10	58,704	57,524
10/4	•	at Seattle	L	20-24	32,056	19,448
10/11		KANSAS CITY	W	42-0	42,304	25,867
10/18	•	at New York Jets (OT)	L	31-37	39,000	18,249
10/25		BUFFALO (OT)	L	31-34	70,592	61,295
11/1	•	PITTSBURGH	W	35-24	72,028	52,578
11/8	•	at Cincinnati	W	20-14	59,931	53,840
11/15		INDIANAPOLIS	L	21-40	72,070	65,433
11/22	•	at Dallas	W	20-14	63,292	56,519
11/29		at Buffalo	L	0-27	72,350	68,055
12/7	•	NEW YORK JETS	W	37-28	72,672	62,592
12/13	•	at Philadelphia	W	28-10	65,746	63,841
12/20	•	WASHINGTON	W	23-21	72,743	65,715
12/28	•	NEW ENGLAND	L	10-24	72,630	61,192
					926,982	**786,790**

Game Lost to Strike: NEW YORK GIANTS

The Miami Dolphins served as hosts for the 1988 AFC East Coaches Conference last April 6-7.

DOLPHINS IN OVERTIME

LOCATION	W	L	T	WON TOSS	LOST TOSS
HOME	1	4	1	2	4
ROAD	2	5	0	3	4
PLAYOFFS	1	1	0	0	2
TOTALS	**4**	**10**	**1**	**5**	**10**

When they have won the toss, the Dolphins are 3-2 (1-1 home, 2-1 road). When they have lost the toss, the Dolphins are 1-8-1 (0-4-1 home, 1-4 road).

★Dec. 25, 1971 – Miami 27, at Kansas City 24 (2 OT): Chiefs win toss. Jan Stenerud has 42-yard FG attempt blocked by Nick Buoniconti of Dolphins. Teams trade punts. Garo Yepremian misses FG try from 52 yards. K.C. QB Len Dawson is intercepted by Jake Scott and teams trade punts. Yepremian kicks a 37-yard FG at 7:40 of the second overtime.

Dec. 14, 1975 – at Baltimore 10, Miami 7: Dolphins win toss. Miami is forced to punt. Colts drive from their own 4 to the Miami 14. Toni Linhart kicks 31-yard FG at 12:44.

Oct. 17, 1976 – Kansas City 20, at Miami 17: Chiefs win toss. Kansas City punts and Miami drives to 20-yard line of Chiefs. Norm Bulaich fumbles into end zone and K.C. recovers for touchback. Chiefs drive to Miami 17 and Jan Stenerud kicks 34-yard FG at 14:48.

Nov. 18, 1979 – at Cleveland 30, Miami 24: Browns win toss. Brian Sipe throws 39-yard TD pass to Reggie Rucker at 1:59.

Nov. 20, 1980 – San Diego 27, at Miami 24: Chargers win toss. San Diego is forced to punt, but Woodrow Lowe intercepts David Woodley at the Miami 40 and returns it to the 12 of the Dolphins. Rolf Benirschke kicks 28-yard FG for Chargers at 7:14.

Dec. 8, 1980 – at Miami 16, New England 13: Dolphins win toss. Miami drives from its own 13 to the 5 of New England with the big play being a 54-yard pass to Duriel Harris from David Woodley. Uwe von Schamann kicks 23-yard FG at 3:20.

Oct. 4, 1981 – at Miami 28, N.Y. Jets 28 (tie): Jets win toss. Teams trade punts twice. Pat Leahy of Jets misses 48-yard FG attempt near end of OT period.

Nov. 8, 1981 – Miami 30, at New England 27: Dolphins win toss. Miami punts, but Bob Brudzinski intercepts Steve Grogan at New England 45 and returns it to 26 of the Pats. Thirteen yards is tacked on for unnecessary roughness on tackle of Brudzinski, before Uwe von Schamann kicks 30-yard FG at 7:09.

★Jan. 2, 1981 – San Diego 41, at Miami 38: Chargers win toss. Rolf Benirschke misses 27-yard FG for San Diego and Uwe von Schamann of Miami has 34-yard FG blocked by Leroy Jones of Chargers. Benirschke kicks 29-yard FG at 13:52.

Oct. 9, 1983 – Buffalo 38, at Miami 35: Dolphins win toss. Uwe von Schamann misses FGs of 52 and 43 yards for Miami. Joe Danelo kicks 36-yard FG at 13:58.

Nov. 18, 1984 – at San Diego 34, Miami 28: Chargers win toss. Buford McGee runs for 25-yard TD at 3:17.

Sept. 21, 1986 – at N.Y. Jets 51, Miami 45: Jets win toss. Ken O'Brien throws a 43-yard TD pass to Wesley Walker at 2:35.

Dec. 14, 1986 – Miami 37, at L.A. Rams 31: Dolphins win toss. Dan Marino throws a 20-yard TD pass to Mark Duper at 3:04.

Oct. 18, 1987 – at N.Y. Jets 37, Miami 31: Jets win toss. Both teams exchange punts, then interceptions before Jets take over on another Dolphin interception. Pat Ryan passes eight yards to Eddie Hunter with :34 left in OT (at 14:26).

Oct. 25, 1987 – Buffalo 34, at Miami 31: Bills win toss. Scott Norwood kicks 27-yard field goal at 4:12.

★ Playoff Game

DOLPHINS INDIVIDUAL RECORDS

The following individual records relate solely to service with the Miami Dolphins. They include National Football League regular-season statistics only – with the exception of those single-game records marked by "*" or "**."

* Playoff game ** Super Bowl

1966-77: 14 games
1978-1981: 16 games
1982: 9 games
1983-1986: 16 games
1987: 15 games

SERVICE

MOST SEASONS

15 Bob Kuechenberg (1970-84)
14 Bob Griese (1967-80)
14 Don Strock (1974-87)
13 Nat Moore (1974-86)
13 Ed Newman (1973-85)
12 Larry Little (1969-80)

MOST GAMES PLAYED

190 Bob Kuechenberg (1970-84)
183 Nat Moore (1974-86)
167 Ed Newman (1973-85)
163 Don Strock (1974-87)
161 Bob Griese (1967-80)
159 Vern Den Herder (1971-81)
158 Larry Little (1969-80)
149 Larry Seiple (1967-77)
148 Bruce Hardy (1978-87)
146 Doug Betters (1978-87)

MOST CONSECUTIVE GAMES PLAYED

128 Jim Langer (10th in 1970 through 11th in 1979)
127 Garo Yepremian (2nd in 1970 through 14th in 1978)
125 Bob Baumhower (1st in 1977 through 14th in 1984)
107 Dwight Stephenson (1st in 1980 through 2nd in 1987)
98 Dick Anderson (1st in 1968 through 14th in 1974)
95 Vern Den Herder (1st in 1971 through 11th in 1977)

MOST STARTS

176 Bob Kuechenberg (1970-84)
152 Bob Griese (1967-80)
152 Larry Little (1969-80)
143 Vern Den Herder (1971-81)
136 Norm Evans (1966-75)
129 Bob Baumhower (1977-86)

MOST CONSECUTIVE STARTS

109 Jim Langer (1st in 1972 through 9th in 1979)
91 Norm Evans (3rd in 1969 through 9th in 1975)
87 Dick Anderson (12th in 1968 through 14th in 1974)
86 Bob Baumhower (1st in 1977 through 8th in 1982)
84 Jake Scott (1st in 1970 through 14th in 1975)
81 Vern Den Herder (1st in 1972 through 11th in 1977)
80 Dwight Stephenson (12th in 1981 through 2nd in 1987)

MOST PRO BOWLS

6 Bob Griese (1970-71, 1973-74, 1977-78)
6 Jim Langer (1973-78)
6 Bob Kuechenberg (1974-75, 1977-78, 1982-83)
6 Dwight Stephenson (1982-87)
5 Larry Csonka (1970-74)
5 Paul Warfield (1970-74)
5 Jake Scott (1971-75)
5 Bob Baumhower (1979, 1981-84)
5 Dan Marino (1983-87)

MOST CONSECUTIVE PRO BOWLS

6 Jim Langer (1973-78)
6 Dwight Stephenson (1982-87)
5 Larry Csonka (1970-74)
5 Paul Warfield (1970-74)
5 Jake Scott (1971-75)
5 Dan Marino (1983-87)

MOST PRO BOWL STARTS

5 Jim Langer (1973-77)
4 Dwight Stephenson (1983-86)
4 Dan Marino (1983-86)
3 Larry Little (1972-74)
3 Jake Scott (1972-73, 1975)
3 Bob Baumhower (1979, 1981, 1983)

MOST CONSECUTIVE PRO BOWL STARTS

5 Jim Langer (1973-77)
4 Dwight Stephenson (1983-86)
4 Dan Marino (1983-86)
3 Larry Little (1972-74)

SCORING

MOST POINTS

Career

830 Garo Yepremian (1970-78), 335 XPs, 165 FGs
540 Uwe von Schamann (1979-84), 237 XPs, 101 FGs
450 Nat Moore (1974-86), 75 TDs
342 Larry Csonka (1968-74, 79), 57 TDs
265 Fuad Reveiz (1985-87), 130 XPs, 45 FGs

Season

117 Garo Yepremian (1971), 33 XPs, 28 FGs
116 Fuad Reveiz (1985), 50 XPs, 22 FGs
115 Garo Yepremian (1972), 43 XPs, 24 FGs

Game

24 Paul Warfield (12/15/73 vs. Detroit), 4 TDs

MOST POINTS BY ROOKIE

Season

116 Fuad Reveiz (1985), 50 XPs, 22 FGs
99 Uwe von Schamann (1979), 36 XPs, 21 FGs
78 Ron Davenport (1985), 13 TDs

MOST CONSECUTIVE GAMES SCORING POINTS

121 Garo Yepremian (8th in 1970 through 16th in 1978)

MOST TOUCHDOWNS

Career

75 Nat Moore (1974-86), 74 pass, 1 run
57 Larry Csonka (1968-74, 79), 53 run, 4 pass
41 Mark Clayton (1983-87), 40 pass, 1 return
40 Mark Duper (1982-87), 40 pass
33 Mercury Morris (1969-75), 29 run, 1 pass, 3 return
33 Paul Warfield (1970-74), 33 pass
33 Tony Nathan (1979-87), 16 run, 16 pass, 1 return

Season

18 Mark Clayton (1984), 18 pass
13 Ron Davenport (1985), 11 run, 2 pass
13 Nat Moore (1977), 12 pass, 1 run
13 Larry Csonka (1979), 12 run, 1 pass
12 Mercury Morris (1972), 12 run
12 Don Nottingham (1975), 12 run
12 Lorenzo Hampton (1986), 9 run, 3 pass

Game

4 Paul Warfield (12/15/73 vs. Detroit), 4 TDs

MOST TOUCHDOWNS BY ROOKIE

Season

13 Ron Davenport (1985), 11 run, 2 pass
8 Andra Franklin (1981), 7 run, 1 pass
7 Larry Csonka (1968), 6 run, 1 pass
7 Troy Stradford (1987), 6 run, 1 pass

MOST CONSECUTIVE GAMES SCORING TOUCHDOWN

6 Paul Warfield (4th through 9th in 1971)

MOST FIELD GOALS

Career

165 Garo Yepremian (1970-78), 242 attempts
101 Uwe von Schamann (1979-84), 149 attempts

Season

28 Garo Yepremian (1971), 40 attempts
25 Garo Yepremian (1973), 37 attempts

Game

5 Garo Yepremian (9/26/71 at Buffalo), 6 attempts
4 Garo Yepremian (10/18/70 at Buffalo), 4 attempts
4 Garo Yepremian (9/16/73 vs. San Francisco), 4 attempts
4 Uwe von Schamann (9/4/83 at Buffalo), 4 attempts

MOST FIELD GOALS BY ROOKIE

Season

22 Fuad Reveiz (1985), 27 attempts
21 Uwe von Schamann (1979), 29 attempts
13 Karl Kremser (1969), 22 attempts

MOST CONSECUTIVE GAMES SCORING FIELD GOAL

20 Garo Yepremian (10th in 1970 through 1st in 1972)

MOST CONSECUTIVE FIELD GOALS

16 Garo Yepremian (8th through 16th in 1978)

HIGHEST FIELD GOAL PERCENTAGE (minimum 15 attempts)

Season

82.6 Garo Yepremian (1978), 19 of 23
81.5 Fuad Reveiz (1985), 22 of 27
81.3 Garo Yepremian (1975), 13 of 16

LONGEST FIELD GOALS

54 Garo Yepremian (10/22/72 vs. Buffalo)
53 Garo Yepremian (9/16/73 vs. San Francisco)
53 Garo Yepremian (12/5/76 vs. Buffalo)
53 Uwe von Schamann (10/21/79 at New England)

MOST FIELD GOAL YARDAGE

Career

5,224 Garo Yepremian (1970-78), 165 of 242
3,256 Uwe von Schamann (1979-84), 101 of 149

Season

802 Garo Yepremian (1971), 28 of 40
768 Uwe von Schamann (1981), 24 of 31

Game

165 Garo Yepremian (10/18/70 at Buffalo) 46, 42, 47, 30
151 Garo Yepremian (9/16/73 vs. San Fran.) 31, 53, 45, 22

MOST POINTS AFTER TOUCHDOWN

Career

335 Garo Yepremian (1970-78), 351 attempts
237 Uwe von Schamann (1979-84), 250 attempts

Season

66 Uwe von Schamann (1984), 70 attempts
52 Fuad Reveiz (1986), 55 attempts
50 Fuad Reveiz (1985), 52 attempts
45 Uwe von Schamann (1983), 48 attempts

Game

7 Garo Yepremian (11/12/72 vs. New England), 7 attempts
7 Garo Yepremian (11/24/77 at St. Louis), 8 attempts

MOST POINTS AFTER TOUCHDOWN BY ROOKIE

Season

50 Fuad Reveiz (1985), 52 attempts
36 Uwe von Schamann (1979), 40 attempts
30 Jimmy Keyes (1968), 30 attempts

MOST CONSECUTIVE POINTS AFTER TOUCHDOWN

110 Garo Yepremian (7th in 1972 to 2nd in 1975)

RUSHING

MOST RUSHING YARDS

Career

6,737 Larry Csonka (1968-74, 79), 1,506 attempts
3,877 Mercury Morris (1969-75), 754 attempts
3,644 Jim Kiick (1968-74), 997 attempts

3,543 Tony Nathan (1979-87), 732 attempts
2,632 Delvin Williams (1978-80), 643 attempts

Season

1,258 Delvin Williams (1978), 4.6 per carry
1,117 Larry Csonka (1972), 5.2 per carry
1,051 Larry Csonka (1971), 5.4 per carry
1,003 Larry Csonka (1973), 4.6 per carry
1,000 Mercury Morris (1972), 5.3 per carry

Game

197 Mercury Morris (9/30/73 vs. New England), 15 attempts
172 Gary Davis (12/17/77 vs. Buffalo), 26 attempts
169 Troy Stradford (11/22/87 at Dallas), 17 attempts
151 Abner Haynes (9/17/67 vs. Denver), 12 attempts
151 Delvin Williams (11/9/80 at Los Angeles), 12 attempts

MOST RUSHING YARDS BY ROOKIE

Season

711 Andra Franklin (1981), 3.5 per carry
621 Jim Kiick (1968), 3.8 per carry
619 Troy Stradford (1987), 4.3 per carry

MOST RUSHING ATTEMPTS

Career

1,506 Larry Csonka (1968-74, 79)
997 Jim Kiick (1968-74)
754 Mercury Morris (1969-75)
732 Tony Nathan (1979-87)
643 Delvin Williams (1978-80)

Season

272 Delvin Williams (1978)
224 Andra Franklin (1983)
220 Larry Csonka (1979)
219 Larry Csonka (1973)
219 Mercury Morris (1975)

Game

**33 Larry Csonka (1/13/74 vs. Minnesota), 145 yards
31 Mercury Morris (10/5/75 at Green Bay), 125 yards
30 Troy Stradford (12/7/87 vs. N.Y. Jets), 120 yards
*29 Larry Csonka (12/30/73 vs. Oakland), 117 yards
28 Andra Franklin (12/5/82 vs. Minnesota), 129 yards

MOST RUSHING ATTEMPTS BY ROOKIE

Season

201 Andra Franklin (1981)
165 Jim Kiick (1968)
145 Troy Stradford (1987)

MOST RUSHING TOUCHDOWNS

Career

53 Larry Csonka (1968-74, 79)
29 Mercury Morris (1969-75)
28 Jim Kiick (1968-74)
25 Don Nottingham (1973-77)
22 Andra Franklin (1981-84)

Season

12 Mercury Morris (1972)
12 Don Nottingham (1975)
12 Larry Csonka (1979)
11 Ron Davenport (1985)
10 Mercury Morris (1973)

Game

3 Jim Kiick (12/20/70 vs. Buffalo), 4,2,2
3 Mercury Morris (11/12/72 vs. New England), 4,4,6
3 Mercury Morris (9/30/73 vs. New England), 24,70,35
*3 Larry Csonka (12/30/73 vs. Oakland), 11,2,2
3 Don Nottingham (11/3/74 vs. Atlanta), 1,2,1
3 Don Nottingham (10/5/75 at Green Bay), 11,1,11
3 Don Nottingham (10/26/75 at Buffalo), 1,1,1
3 Larry Csonka (9/23/79 vs. Chicago), 12,9,1
3 Larry Csonka (11/29/79 vs. New England), 1,1,1
3 Ronald Scott (10/11/87 vs. Kansas City), 2,4,3
3 Troy Stradford (12/7/87 vs. N.Y. Jets), 1,1,1

MOST RUSHING TOUCHDOWNS BY ROOKIE
Season

11 Ron Davenport (1985)
7 Andra Franklin (1981)
6 Larry Csonka (1968)
6 Troy Stradford (1987)

MOST CONSECUTIVE GAMES WITH RUSHING TOUCHDOWN

5 Mercury Morris (6th through 10th in 1972)
5 Don Nottingham (2nd through 6th in 1975)
5 Pete Johnson (8th through 12th in 1984)

HIGHEST RUSHING AVERAGE
Career (minimum 300 attempts)

5.1 Mercury Morris (1969-75), 754 attempts
4.8 Tony Nathan (1979-87), 732 attempts
4.5 Larry Csonka (1968-74, 79), 1,506 attempts
4.4 Norm Bulaich (1975-79), 340 attempts
4.4 Gary Davis (1976-79), 318 attempts

Season (minimum 100 attempts)

6.4 Mercury Morris (1973), 149/954 yards
5.4 Larry Csonka (1971), 195/1,051 yards
5.3 Mercury Morris (1972), 190/1,000 yards
5.3 Tony Nathan (1981), 147/782 yards
5.2 Larry Csonka (1972), 213/1,117 yards

Game (minimum 10 attempts)

13.1 Mercury Morris (9/30/73 vs. New England), 15/197
12.6 Abner Haynes (9/17/67 vs. Denver), 12/151
12.6 Delvin Williams (11/9/80 at Los Angeles), 12/151

MOST 100-YARD RUSHING GAMES
Career

15 Larry Csonka (1968-74, 79)
10 Mercury Morris (1969-75)
8 Benny Malone (1974-78)
6 Delvin Williams (1978-80)
5 Jim Kiick (1968-74)

Season

6 Delvin Williams (1978)
4 Larry Csonka (1972)
3 Larry Csonka (1971)
3 Mercury Morris (1972)
3 Larry Csonka (1973)
3 Mercury Morris (1973)
3 Benny Malone (1974)
3 Mercury Morris (1975)
3 Benny Malone (1976)
3 Andra Franklin (1982)
3 Troy Stradford (1987)

LONGEST RUNS FROM SCRIMMAGE

77t Leroy Harris (12/5/77 vs. Baltimore)
70t Mercury Morris (9/30/73 vs. New England)
70 Mercury Morris (10/15/73 at Cleveland)
66t Benny Malone (10/9/77 at Baltimore)
65t Abner Haynes (9/17/67 vs. Denver)
65t Gary Davis (9/17/78 vs. Buffalo)
65 Delvin Williams (11/9/80 at Los Angeles)
63 Norm Bulaich (9/10/78 at Baltimore)
60t Gary Davis (12/17/77 vs. Buffalo)
58t Delvin Williams (9/3/78 at N.Y. Jets)

PASSING

MOST YARDS PASSING
Career

25,092 Bob Griese (1967-80)
19,422 Dan Marino (1983-87)
5,928 David Woodley (1980-83)
4,613 Don Strock (1974-87)
2,335 Earl Morrall (1972-76)

Season

5,084 Dan Marino (1984)
4,746 Dan Marino (1986)
4,137 Dan Marino (1985)
3,245 Dan Marino (1987)
2,473 Bob Griese (1968)

Game

470 Dan Marino (12/2/84 vs. L.A. Raiders), 35 of 57
448 Dan Marino (9/21/86 at N.Y. Jets), 30 of 50
429 Dan Marino (9/30/84 at St. Louis), 24 of 36
422 Dan Marino (11/4/84 at N.Y. Jets), 23 of 42
*421 Dan Marino (1/6/85 vs. Pittsburgh), 21 of 32

MOST YARDS PASSING BY ROOKIE

Season

2,210 Dan Marino (1983)
2,005 Bob Griese (1967)
1,850 David Woodley (1980)

MOST PASS ATTEMPTS

Career

3,429 Bob Griese (1967-80)
2,494 Dan Marino (1983-87)
961 David Woodley (1980-83)
688 Don Strock (1974-87)
377 Rick Norton (1966-69)

Season

623 Dan Marino (1986), 378 completions
567 Dan Marino (1985), 335 completions
564 Dan Marino (1984), 362 completions
444 Dan Marino (1987), 263 completions
366 David Woodley (1981), 191 completions

Game

57 Dan Marino (12/2/84 vs. L.A. Raiders), 35 completions
55 Kyle Mackey (10/18/87 at N.Y. Jets), 26 completions
54 Dan Marino (11/16/86 at Buffalo), 39 completions
52 Dick Wood (11/27/66 vs. Boston), 17 completions
**50 Dan Marino (1/20/85 vs. San Francisco), 29 completions
50 Dan Marino (9/21/86 at N.Y. Jets), 30 completions
50 Dan Marino (12/20/87 vs. Washington), 22 completions

MOST PASS ATTEMPTS BY ROOKIE

Season

331 Bob Griese (1967), 166 completions
327 David Woodley (1980), 176 completions
296 Dan Marino (1983), 173 completions

MOST PASS COMPLETIONS

Career

1,926 Bob Griese (1967-80)
1,512 Dan Marino (1983-87)
508 David Woodley (1980-83)
388 Don Strock (1974-87)
156 Rick Norton (1966-69)

Season

378 Dan Marino (1986), 623 attempts
362 Dan Marino (1984), 564 attempts
336 Dan Marino (1985), 567 attempts
263 Dan Marino (1987), 444 attempts
191 David Woodley (1981), 366 attempts

Game

39 Dan Marino (11/16/86 at Buffalo), 54 attempts
35 Dan Marino (12/2/84 vs. L.A. Raiders), 57 attempts
30 Dan Marino (12/8/85 at Green Bay), 44 attempts
30 Dan Marino (9/21/86 at N.Y. Jets), 50 attempts
*29 Don Strock (1/2/82 vs. San Diego), 43 attempts
29 Dan Marino (12/9/84 at Indianapolis), 41 attempts
**29 Dan Marino (1/20/85 vs. San Francisco), 50 attempts
29 Dan Marino (9/15/85 vs. Indianapolis), 48 attempts
29 Dan Marino (11/24/86 vs. N.Y. Jets), 36 attempts

29 Dan Marino (12/14/86 at L.A. Rams), 46 attempts
29 Dan Marino (12/7/87 vs. N.Y. Jets), 40 attempts

MOST PASS COMPLETIONS BY ROOKIE

Season

176 David Woodley (1980), 327 attempts
173 Dan Marino (1983), 296 attempts
166 Bob Griese (1967), 331 attempts

MOST CONSECUTIVE PASS COMPLETIONS

13 Earl Morrall (12/1/75 vs. New England)
*12 Don Strock (1/2/82 vs. San Diego)

MOST TOUCHDOWN PASSES

Career

192 Bob Griese (1967-80)
168 Dan Marino (1983-87)
39 Don Strock (1974-87)
34 David Woodley (1980-83)
17 Earl Morrall (1972-76)

Season

48 Dan Marino (1984) of 362 completions
44 Dan Marino (1986) of 378 completions
30 Dan Marino (1985) of 336 completions
26 Dan Marino (1987) of 263 completions
22 Bob Griese (1977) of 180 completions

Game

6 Bob Griese (11/24/77 at St. Louis) 4,7,9,28,17,37
6 Dan Marino (9/21/86 at N.Y. Jets) 6,1,13,46,1,4
5 Dan Marino (9/2/84 at Washington) 26,74,6,9,11
5 Dan Marino (12/8/85 at Green Bay) 10,16,21,2,61
5 Dan Marino (12/14/86 at L.A. Rams) 69,6,43,5,20
4 14 times, last 1987

MOST TOUCHDOWN PASSES BY ROOKIE

Season

20 Dan Marino (1983) of 173 completions
15 Bob Griese (1967) of 166 completions
14 David Woodley (1980) of 176 completions

MOST CONSECUTIVE GAMES WITH TOUCHDOWN PASS

30 Dan Marino (10th in 1985 through 2nd in 1987 and 6th through 10th in 1987)

MOST PASSES HAD INTERCEPTED

Career

172 Bob Griese (1967-80)
80 Dan Marino (1983-87)
42 David Woodley (1980-83)
37 Don Strock (1974-87)
30 Rick Norton (1966-69)

Season

23 Dan Marino (1986), 623 attempts
21 Dan Marino (1985), 567 attempts
18 Bob Griese (1967), 331 attempts
17 Bob Griese (1970), 245 attempts
17 David Woodley (1980), 327 attempts
17 Dan Marino (1984), 564 attempts

Game

5 Bob Griese (12/23/67 vs. Houston), 41 attempts
5 Rick Norton (11/23/69 vs. Houston), 26 attempts
5 David Woodley (10/25/81 at Dallas), 37 attempts
5 Kyle Mackey (10/18/87 at N.Y. Jets), 55 attempts

MOST PASSES HAD INTERCEPTED AS ROOKIE

Season

18 Bob Griese (1967), 331 attempts
17 David Woodley (1980), 327 attempts
10 George Wilson, Jr. (1966), 112 attempts

MOST CONSECUTIVE GAMES WITH NO PASSES INTERCEPTED

4 Bob Griese (5th through 8th in 1971)

MOST CONSECUTIVE PASSES WITH NONE INTERCEPTED

122 Bob Griese (10th through 14th in 1967)

LOWEST INTERCEPTION RATE

Season (minimum 150 attempts)

2.03 Dan Marino (1983), 6 of 296 attempts
2.93 Dan Marino (1987), 13 of 444 attempts
3.01 Dan Marino (1984), 17 of 564 attempts
3.42 Bob Griese (1971), 9 of 263 attempts

HIGHEST COMPLETION PERCENTAGE

Career (minimum 150 completions)

60.6 Dan Marino (1983-87), 1,512 of 2,494 attempts
56.4 Don Strock (1974-87), 388 of 688 attempts
56.2 Bob Griese (1967-80), 1,926 of 3,429 attempts
53.9 Earl Morrall (1972-76), 153 of 284 attempts

Season (minimum 75 completions)

64.2 Dan Marino (1984), 362 of 564 attempts
63.0 Bob Griese (1978), 148 of 235 attempts
61.8 Bob Griese (1975), 118 of 191 attempts

Game (minimum 12 completions)

92.3 Bob Griese (12/18/78 vs. New England), 12 of 13 attempts
*84.2 David Woodley (1/8/83 vs. New England), 16 of 19 attempts
82.4 Earl Morrall (12/1/75 vs. New England), 14 of 17 attempts
81.8 Don Strock (12/10/83 vs. Atlanta), 18 of 22 attempts
81.0 Bob Griese (10/22/67 vs. N.Y. Jets), 17 of 21 attempts
80.6 Dan Marino (11/24/86 vs. N.Y. Jets), 29 of 36 attempts
80.6 Dan Marino (11/1/87 vs. Pittsburgh), 25 of 31 attempts

HIGHEST COMPLETION PERCENTAGE BY ROOKIE

Season (minimum 75 completions)

58.4 Dan Marino (1983), 173 of 296 attempts
53.8 David Woodley (1980), 176 of 327 attempts
50.2 Bob Griese (1967), 166 of 331 attempts

HIGHEST PASSER RATING

Career (minimum 250 attempts)

94.1 Dan Marino (1983-87)
77.1 Bob Griese (1967-80)
76.2 Earl Morrall (1972-76)
73.5 Don Strock (1974-87)
65.4 David Woodley (1980-83)

Season (minimum 150 attempts)

108.9 Dan Marino (1984)
96.0 Dan Marino (1983)
92.5 Dan Marino (1986)
91.0 Earl Morrall (1972)
90.9 Bob Griese (1971)

HIGHEST PASSER RATING BY ROOKIE

Season (minimum 150 attempts)

96.0 Dan Marino (1983)
63.1 David Woodley (1980)
61.6 Bob Griese (1967)

MOST 300-YARD PASSING GAMES

Career

26 Dan Marino (1983-87)
3 Bob Griese (1967-80)
2 David Woodley (1980-83)
1 John Stofa (1966-67, 69-70)
1 Don Strock (1974-87)

Season

9 Dan Marino (1984)
6 Dan Marino (1985)
6 Dan Marino (1986)
4 Dan Marino (1987)
2 David Woodley (1981)

LONGEST PASS PLAYS

86t Bob Griese to Paul Warfield (11/14/71 vs. Pittsburgh)
85t Dan Marino to Mark Duper (11/20/83 vs. Baltimore)
85t Dan Marino to Mark Duper (11/2/86 vs. Houston)
80t George Wilson, Jr., to Bo Roberson (10/23/66 at Houston)
80t Dan Marino to Mark Duper (9/23/84 vs. Indianapolis)

79t Bob Griese to Nat Moore (11/2/75 at Chicago)
**76t David Woodley to Jimmy Cefalo (1/30/83 vs. Washington)
*75t Bob Griese to Paul Warfield (1/2/72 vs. Baltimore)
74t Bob Griese to Paul Warfield (10/31/71 at Los Angeles)
74t Dan Marino to Mark Duper (9/2/84 at Washington)
73t Bob Griese to Nat Moore (9/25/77 at San Francisco)
73 Dan Marino to Tony Nathan (9/29/85 at Denver)

PASS RECEIVING

MOST RECEPTIONS

Career

510 Nat Moore (1974-86)
383 Tony Nathan (1979-87)
269 Duriel Harris (1976-83, 85)
257 Mark Duper (1982-87)
255 Mark Clayton (1983-87)

Season

73 Mark Clayton (1984), 1,389 yards
72 Tony Nathan (1985), 651 yards
71 Mark Duper (1984), 1,306 yards
70 Mark Clayton (1985), 996 yards
67 Jack Clancy (1967), 868 yards
67 Mark Duper (1986), 1,313 yards

Game

10 Duriel Harris (10/28/79 vs. Green Bay), 180 yards
10 Tony Nathan (9/29/85 at Denver), 120 yards
**10 Tony Nathan (1/20/85 vs. San Francisco), 83 yards
10 Tony Nathan (12/8/85 at Green Bay), 86 yards
*10 Tony Nathan (1/4/86 vs. Cleveland), 101 yards
10 Tony Nathan (9/28/86 vs. San Francisco), 101 yards
10 Ron Davenport (12/7/87 vs. N.Y. Jets), 72 yards
9 Marlin Briscoe (9/15/74 at New England), 113 yards
9 Duriel Harris (11/30/81 vs. Philadelphia), 114 yards
*9 Tony Nathan (1/2/82 vs. San Diego), 114 yards
9 Mark Clayton (12/2/84 vs. L.A. Raiders), 177 yards
9 Mark Clayton (12/9/84 at Indianapolis), 127 yards
9 Mark Duper (9/13/87 at New England), 123 yards

MOST RECEPTIONS BY ROOKIE

Season

67 Jack Clancy (1967), 868 yards
48 Troy Stradford (1987), 457 yards
44 Jim Kiick (1968), 422 yards

MOST CONSECUTIVE GAMES WITH RECEPTION

36 Nat Moore (3rd in 1974 through 2nd in 1977)
(injured for 13th in 1974, 10th through 14th in 1976)

MOST RECEIVING YARDS

Career

7,547 Nat Moore (1974-86), 14.8 per catch
4,869 Mark Duper (1982-87), 18.9 per catch
4,534 Duriel Harris (1976-83, 85), 16.9 per catch
4,425 Mark Clayton (1983-87), 17.4 per catch
3,592 Tony Nathan (1979-87), 9.4 per catch

Season

1,389 Mark Clayton (1984), 73 receptions
1,313 Mark Duper (1986), 67 receptions
1,306 Mark Duper (1984), 71 receptions
1,150 Mark Clayton (1986), 60 receptions
1,003 Mark Duper (1983), 51 receptions

Game

217 Mark Duper (11/10/85 vs. N.Y. Jets), 8 receptions
210 Nat Moore (10/4/81 vs. N.Y. Jets), 7 receptions
202 Mark Duper (10/9/83 vs. Buffalo), 7 receptions
180 Duriel Harris (10/28/79 vs. Green Bay), 10 receptions
178 Mark Duper (9/2/84 at Washington), 6 receptions

MOST RECEIVING YARDS BY ROOKIE

Season

868 Jack Clancy (1967), 67 receptions
605 Nat Moore (1974), 37 receptions
457 Troy Stradford (1987), 48 receptions

MOST RECEIVING TOUCHDOWNS

Career

74 Nat Moore (1974-86), 510 receptions
40 Mark Clayton (1983-87), 255 receptions
40 Mark Duper (1982-87), 257 receptions
33 Paul Warfield (1970-74), 156 receptions
25 Bruce Hardy (1978-87), 251 receptions

Season

18 Mark Clayton (1984), 73 receptions
12 Nat Moore (1977), 52 receptions
11 Karl Noonan (1968), 58 receptions
11 Paul Warfield (1971), 43 receptions
11 Paul Warfield (1973), 29 receptions
11 Mark Duper (1986), 67 receptions

Game

4 Paul Warfield (12/15/73 vs. Detroit)

MOST RECEIVING TOUCHDOWNS BY ROOKIE

Season

3 Jack Harper (1967), 11 receptions
3 Jimmy Cefalo (1978), 6 receptions

MOST CONSECUTIVE GAMES WITH RECEIVING TOUCHDOWN

6 Paul Warfield (4th through 9th in 1971)

MOST 100-YARD RECEIVING GAMES

Career

20 Mark Duper (1982-87)
12 Mark Clayton (1983-87)
12 Nat Moore (1974-86)
10 Paul Warfield (1970-74)
10 Duriel Harris (1976-83, 85)

Season

8 Mark Duper (1986)
6 Mark Clayton (1984)
4 Paul Warfield (1971)
4 Duriel Harris (1979)
4 Mark Duper (1984)

TOTAL YARDS FROM SCRIMMAGE

(rushing/receiving)

Career

7,795 Nat Moore (1974-86), 248/7,547
7,425 Larry Csonka (1968-74, 79), 6,737/688
7,135 Tony Nathan (1979-87), 3,543/3,592
5,854 Jim Kiick (1968-74), 3,644/2,210
4,859 Mark Duper (1982-87), -10/4,869
4,567 Duriel Harris (1976-83, 85), 33/4,534
4,520 Mark Clayton (1983-87), 95/4,425
4,368 Mercury Morris (1969-75), 3,877/491

Season

1,450 Delvin Williams (1978), 1,258/192
1,424 Mark Clayton (1984), 35/1,389
1,318 Tony Nathan (1985), 667/651
1,306 Mark Duper (1984), 0/1,306
1,303 Mark Duper (1986), -10/1,313
1,276 Lorenzo Hampton (1986), 830/446
1,234 Tony Nathan (1981), 782/452
1,183 Mark Clayton (1986), 33/1,150
1,168 Mercury Morris (1972), 1,000/168
1,165 Larry Csonka (1972), 1,117/48

By Rookie, Season

1,076 Troy Stradford (1987), 619/457
1,043 Jim Kiick (1968), 621/422
864 Jack Clancy (1967), -4/868

COMBINED YARDAGE

(rushing/receiving/returns)

Career

8,950 Nat Moore (1974-86), 248/7,547/1,155
8,752 Tony Nathan (1979-87), 3,543/3,592/1,617
7,486 Mercury Morris (1969-75), 3,877/491/3,118
7,425 Larry Csonka (1968-74, 79), 6,737/688/0
6,062 Duriel Harris (1976-83, 85), 33/4,534/1,495

Season

1,603 Tony Nathan (1979), 68/213/1,322
1,518 Mark Clayton (1984), 35/1,389/94
1,502 Mercury Morris (1972), 1,000/168/334
1,483 Mercury Morris (1969), 110/65/1,308
1,476 Joe Auer (1966), 416/263/797
1,458 Lorenzo Hampton (1986), 830/446/182

Game

302 Mercury Morris (11/1/70 at Baltimore)
8-89/3-68/6-145
254 Freddie Solomon (10/9/77 at Baltimore)
0-0/4-51/7-203
252 Freddie Solomon (12/5/76 vs. Buffalo)
1-59t/5-114/1-79t
252 Troy Stradford (11/22/87 at Dallas)
17-169/6-83/0-0

By Rookie, Season

1,603 Tony Nathan (1979), 68/213/1,322
1,483 Mercury Morris (1969), 110/65/1,308

PUNTING

MOST PUNTS

Career

633 Larry Seiple (1967-77), 25,347 yards
272 Reggie Roby (1983-87), 11,892 yards
227 George Roberts (1978-80), 9,314 yards

Season

83 Tom Orosz (1981), 40.8 average
81 George Roberts (1978), 40.3 average
80 Larry Seiple (1969), 40.8 average

Game

10 George Wilson, Jr. (9/9/66 vs. N.Y. Jets), 483 yards
10 George Roberts (10/12/80 at New England), 445 yards
9 Larry Seiple (9/18/77 at Buffalo), 325 yards

HIGHEST PUNTING AVERAGE

Career (minimum 120 punts)

43.7 Reggie Roby (1983-87), 272 punts
40.0 Larry Seiple (1967-77), 633 punts

Season (minimum 40 punts)

44.7 Reggie Roby (1984), 51 punts
44.2 Reggie Roby (1986), 56 punts
43.7 Reggie Roby (1985), 59 punts
43.1 Reggie Roby (1983), 74 punts
42.6 George Roberts (1980), 77 punts

Game (minimum 4 punts)

58.5 Reggie Roby (9/28/86 vs. San Francisco), 4-234 yards
52.0 Larry Seiple (10/7/73 vs. N.Y. Jets), 4-208 yards
50.8 Reggie Roby (11/2/86 vs. Houston), 4-203 yards
50.6 Reggie Roby (11/26/84 vs. N.Y. Jets), 5-253 yards
50.5 Reggie Roby (11/17/85 at Indianapolis), 4-202 yards

LONGEST PUNTS

77 Reggie Roby (11/29/87 at Buffalo) net 77
73 Larry Seiple (11/14/71 vs. Pittsburgh) to end zone
73 Reggie Roby (9/28/86 vs. San Francisco) to end zone
73 Reggie Roby (10/5/86 at New England) net 73
71 George Roberts (11/2/80 at Oakland) net 62

PUNT RETURNS

MOST PUNT RETURNS

Career

127 Jake Scott (1970-75)
79 Tom Vigorito (1981-85)
71 Freddie Solomon (1975-77)

Season

41 Mark Clayton (1983), 9.6 average
36 Tom Vigorito (1981), 10.5 average
33 Jake Scott (1971), 9.6 average

Game

7 Mercury Morris (10/19/69 at Kansas City), 17.6 average
6 Jake Scott (11/10/74 at New Orleans), 16.5 average
6 Freddie Solomon (12/5/77 vs. Baltimore), 9.3 average
6 Tom Vigorito (11/30/81 vs. Philadelphia), 12.2 average
6 Mark Clayton (11/20/83 vs. Baltimore), 16.2 average
6 Vince Heflin (9/23/84 vs. Indianapolis), 12.7 average

MOST PUNT RETURN YARDS

Career

1,330 Jake Scott (1970-75)
830 Tom Vigorito (1981-85)
810 Freddie Solomon (1975-77)

Season

392 Mark Clayton (1983), 9.6 average
379 Tom Vigorito (1981), 10.5 average
346 Jake Scott (1974), 11.2 average

Game

123 Mercury Morris (10/19/69 at Kansas City), 7 returns
106 James Pruitt (9/14/86 vs. Indianapolis), 2 returns
99 Jake Scott (11/10/74 at New Orleans), 6 returns

LONGEST PUNT RETURNS

87t Tom Vigorito (9/10/81 vs. Pittsburgh)
86t Tony Nathan (10/14/79 vs. Buffalo)
79t Freddie Solomon (12/5/76 vs. Buffalo)
77t Jake Scott (11/22/70 vs. Baltimore)
71t James Pruitt (9/14/86 vs. Indianapolis)

HIGHEST PUNT RETURN AVERAGE

Career (minimum 50 returns)

11.4 Freddie Solomon (1975-77), 71 returns
10.5 Jake Scott (1970-75), 127 returns
10.5 Tom Vigorito (1981-85), 79 returns

Season (minimum 14 returns)

12.3 Freddie Solomon (1975), 26 returns
12.1 Jake Scott (1973), 22 returns

Game (minimum 4 returns)

18.8 Charlie Babb (11/23/75 vs. Baltimore), 4-75 yards
17.6 Mercury Morris (10/19/69 at Kansas City), 7-123 yards

MOST FAIR CATCHES

Career

55 Jake Scott (1970-75) of 182 punts
29 Dick Anderson (1968-77) of 74 punts

Season

18 Jake Scott (1971) of 51 punts
16 Jake Scott (1973) of 38 punts

Game

6 Jake Scott (12/20/70 vs. Buffalo) of 8 punts

KICKOFF RETURNS

MOST KICKOFF RETURNS

Career

123 Fulton Walker (1981-85)
111 Mercury Morris (1969-75)
70 Lorenzo Hampton (1985-87)

Season

45 Tony Nathan (1979), 22.6 average
45 Lorenzo Hampton (1985), 22.7 average
43 Mercury Morris (1969), 26.4 average

Game

7 Don Bessillieu (10/12/80 at New England), 20.4 average
7 Fulton Walker (11/8/81 at New England), 23.7 average

MOST KICKOFF RETURN YARDS

Career

2,947 Mercury Morris (1969-75)
2,944 Fulton Walker (1981-85)
1,506 Lorenzo Hampton (1985-87)

Season

1,136 Mercury Morris (1969), 26.4 average
1,020 Lorenzo Hampton (1985), 22.7 average
1,016 Tony Nathan (1979), 22.6 average

Game

204 Gene Milton (9/21/68 vs. Oakland), long 73
**190 Fulton Walker (1/30/83 vs. Washington), long 98t
185 Fulton Walker (10/12/81 at Buffalo), long 90t

LONGEST KICKOFF RETURNS

105t Mercury Morris (9/14/69 at Cincinnati)
**98t Fulton Walker (1/30/83 vs. Washington)
96t Mercury Morris (12/6/70 vs. Boston)
95t Joe Auer (9/2/66 vs. Oakland)
95 Bobby Neff (9/14/68 vs. Houston)

HIGHEST KICKOFF RETURN AVERAGE

Career (minimum 50 returns)

26.5 Mercury Morris (1969-75), 111 returns
25.3 Duriel Harris (1976-83, 85), 56 returns
23.9 Fulton Walker (1981-85), 123 returns

Season (minimum 14 returns)

32.9 Duriel Harris (1976), 17 returns, 559 yards
29.6 Gary Davis (1977), 14 returns, 414 yards
29.0 Mercury Morris (1970), 28 returns, 812 yards

Game (minimum 4 returns)

**47.5 Fulton Walker (1/30/83 vs. Washington), 4-190
42.8 Freddie Solomon (10/9/77 at Baltimore), 4-171
34.0 Gene Milton (9/21/68 vs. Oakland), 6-204

INTERCEPTIONS

MOST INTERCEPTIONS

Career

35 Jake Scott (1970-75)
34 Dick Anderson (1968-77)
29 Glenn Blackwood (1979-87)
23 Gerald Small (1978-83)
22 Tim Foley (1970-80)
22 Curtis Johnson (1970-78)

Season

10 Dick Westmoreland (1967), 127 yards
8 Willie West (1966), 62 yards
8 Dick Anderson (1968, 1970, 1973), 230 yards, 191 yards, 163 yards
8 Jake Scott (1974), 75 yards

Game

4 Dick Anderson (12/3/73 vs. Pittsburgh), 121 yards
3 Willie West (10/23/66 at Houston), 49 yards
3 Dick Westmoreland (1/26/67 vs. Buffalo), 43 yards
3 Charlie Babb (9/22/75 vs. Oakland), 18 yards
3 Curtis Johnson (11/9/75 vs. N.Y. Jets), 25 yards
3 Larry Gordon (12/10/78 vs. Oakland), 35 yards
*3 A.J. Duhe (1/23/83 vs. N.Y. Jets), 36 yards
3 William Judson (10/16/83 at N.Y. Jets), 23 yards

MOST INTERCEPTIONS BY ROOKIE

Season

8 Dick Anderson (1968), 230 yards
5 Lloyd Mumphord (1969), 102 yards
5 Jake Scott (1970), 112 yards
5 Don McNeal (1980), 17 yards

MOST CONSECUTIVE GAMES WITH INTERCEPTION

5 Dick Westmoreland (9th through 13th in 1967)

MOST INTERCEPTION RETURN YARDS

Career

792 Dick Anderson (1968-77), 23.3 average
425 Jake Scott (1970-75), 12.1 average
398 Glenn Blackwood (1979-87), 13.7 average
378 Gerald Small (1978-83), 16.4 average
280 William Judson (1982-87), 15.6 average

Season

230 Dick Anderson (1968), 8 for 28.8 average
198 Jimmy Warren (1966), 5 for 39.6 average
191 Dick Anderson (1970), 8 for 23.9 average

Game

121 Dick Anderson (12/3/73 vs. Pittsburgh), 4 interceptions
109 Dick Anderson (11/24/68 at Boston), 2 interceptions

LONGEST INTERCEPTION RETURNS

96t Dick Anderson (11/24/68 at Boston), Tom Sherman
86 Dick Anderson (12/20/70 vs. Buffalo), Dennis Shaw
86t William Judson (60t), Mike Kozlowski (26, lateral), (9/9/84 vs. New England), Steve Grogan
70t Jimmy Warren (11/13/66 at Kansas City), Len Dawson
*62t Dick Anderson (1/2/72 vs. Baltimore), John Unitas
61t William Judson (9/8/85 at Houston), Warren Moon
56 Neal Colzie (11/29/79 vs. New England), Steve Grogan

TOUCHDOWN INTERCEPTIONS

Career

3 Dick Anderson (1968-77), 96,27,38 yards
2 Dick Westmoreland (1966-69), 39,19 yards
2 Bill Stanfill (1969-76), 15,17 yards
2 Lloyd Mumphord (1969-74), 32,28 yards
2 Mike Kozlowski (1979-86), 35,38 yards
2 Don McNeal (1980-87), 19,11 yards
2 William Judson (1982-87), 86,61 yards

Season

2 Bill Stanfill (1969), 15,17 yards
2 Dick Anderson (1973), 27,38 yards
2 Mike Kozlowski (1983), 35,38 yards

Game

2 Dick Anderson (12/3/73 vs. Pittsburgh), 27,38 yards
2 Mike Kozlowski (12/16/83 vs. N.Y. Jets), 35,38 yards

SACKS

MOST SACKS

Career

67½ Bill Stanfill (1969-76)
65½ Doug Betters (1978-87)
64 Vern Den Herder (1971-81)
39½ Bob Baumhower (1977-86)
39½ Kim Bokamper (1977-85)
38½ A.J. Duhe (1977-84)

Season

18½ Bill Stanfill (1973)
16 Doug Betters (1983)
14 Doug Betters (1984)
11½ Vern Den Herder (1972)
11 Vern Den Herder (1975)

Game

5 Bill Stanfill (10/7/73 vs. N.Y. Jets)
5 Vern Den Herder (10/21/73 vs. Buffalo)
5 Bill Stanfill (11/17/74 vs. Buffalo)
4 Vern Den Herder (9/22/74 at Buffalo)
4 Vern Den Herder (11/11/79 vs. Baltimore)
4 Doug Betters (9/4/83 at Buffalo)

MOST SACKS BY ROOKIE

Season

7 Bill Stanfill (1969)
7 A.J. Duhe (1977)
4 Bob Baumhower (1977)
4 Doug Betters (1978)

MISCELLANEOUS RETURNS

BLOCKED FIELD GOALS

51t Lloyd Mumphord (12/6/70 vs. Boston), Gino Capelletti
47t Curtis Johnson (12/19/71 vs. Green Bay), Tim Webster

BLOCKED PUNTS

8t Tim Foley (11/11/73 vs. Baltimore), David Lee
*5t Charlie Babb (12/24/72 vs. Cleveland), Don Cockroft
5t Tim Foley (11/11/73 vs. Baltimore), David Lee

SHORT FIELD GOAL ATTEMPTS

50 Jake Scott (12/6/70 vs. Boston), Gino Capelletti

FUMBLE RECOVERIES (longest plus all TDs)

68 A.J.Duhe (10/15/78 at San Diego), Dan Fouts
59t Trell Hooper (10/11/87 vs. Kansas City), Robert Parker
55t Liffort Hobley (10/11/87 vs. Kansas City), Chris Smith
44t Don Bessillieu (10/19/80 vs. Buffalo), Joe Cribbs
35t Dick Anderson (10/15/72 vs. San Diego), Mike Garrett
25t Mike Kozlowski (12/6/81 vs. New England), Sam Cunningham
21t Bob Baumhower (10/7/84 at Pittsburgh), Mark Malone
13t Nick Buoniconti (9/30/73 vs. New England), John Tarver
13t Bob Baumhower (10/9/78 vs. Cincinnati), Dave Turner
7t Bob Brudzinski (10/27/85 at Detroit), Eric Hipple

TEAM RECORDS

CHAMPIONSHIPS

SUPER BOWL: 2 1972, 1973
AMERICAN FOOTBALL CONFERENCE: 5 1971, 1972, 1973, 1982, 1984
AFC EASTERN DIVISION: 12 1971, 1972, 1973, 1974, 1975, 1977, 1978, 1979, 1981, 1983, 1984, 1985
PLAYOFF BERTHS: 12 1970, 1971, 1972, 1973, 1974, 1978, 1979, 1981, 1982, 1983, 1984, 1985

GAMES

REGULAR-SEASON RECORD: 199-117-4 (.628)
PLAYOFF RECORD: 14-10 (.583)
OVERALL RECORD: 213-127-4 (.625)

HOME REGULAR-SEASON RECORD: 114-41-3 (.731)
HOME PLAYOFF RECORD: 10-4 (.714)
HOME OVERALL RECORD: 124-45-3 (.730)

ROAD REGULAR-SEASON RECORD: 85-76-1 (.528)
ROAD PLAYOFF RECORD: 4-6 (.400)
ROAD OVERALL RECORD: 89-82-1 (.520)

MOST WINS IN A SEASON:
17 in 1972 (14 regular season, 3 playoffs)
16 in 1984 (14 regular season, 2 playoffs)
BEST SEASON WINNING PERCENTAGE:
1.000 in 1972 (14-0 regular season, 3-0 playoffs)
FEWEST WINS IN A SEASON: 3 in 1966 and 1969
LOWEST SEASON WINNING PERCENTAGE:
.214 in 1966 (3-11)

CONSECUTIVES

MOST WINS:
18 1st in 1972 through 1st in 1973
MOST REGULAR-SEASON WINS:
16 14th in 1971 through 1st in 1973
16 12th in 1983 through 11th in 1984
MOST HOME WINS:
31 10/17/71 through 12/15/74
MOST REGULAR-SEASON HOME WINS:
27 10/17/71 through 12/15/74
MOST ROAD WINS:
9 9/17/72 through 1/14/73
MOST REGULAR-SEASON ROAD WINS:
7 9/17/72 through 12/10/72
7 12/4/83 through 11/4/84
MOST WINS IN A SERIES:
20 vs. Buffalo, 1970-79
MOST PRESEASON WINS:
11 5th in 1975 through 3rd in 1977
MOST LOSSES:
8 2nd through 9th in 1967
MOST REGULAR-SEASON LOSSES:
8 2nd through 9th in 1967
MOST HOME LOSSES:
4 12/23/67 through 9/28/68
MOST ROAD LOSSES:
10 11/13/66 through 12/3/67
MOST LOSSES IN A SERIES:
8 vs. N.Y. Jets, 1966-69
MOST PRESEASON LOSSES:
5 1st through 5th in 1969

SCORING

MOST POINTS SCORED

Season	513	1984
Game	55	11/24/77 at St. Louis

FEWEST POINTS SCORED

Season	213	1966
Game	0	nine times, last 1987

MOST POINTS ALLOWED

Season	407	1967
Game	58	9/18/66 at Buffalo
	51	9/21/86 at N.Y. Jets
	50	9/7/86 at San Diego

FEWEST POINTS ALLOWED

Season	131	1982, 9 games
	150	1973, 14 games
Game	0	19 times, last 1987

MOST POINTS, BOTH TEAMS

Game	96	at N.Y. Jets 51, Miami 45, ot (9/21/86)
	*79	San Diego 41, at Miami 38, ot (1/2/82)
	79	L.A. Raiders 45, at Miami 34 (12/2/84)
	79	at Miami 41, Tampa Bay 38 (10/20/85)
	78	at San Diego 50, Miami 28 (9/7/86)

FEWEST POINTS, BOTH TEAMS		
Game	3	at New England 3, Miami 0 (12/12/82)
	12	at Miami 9, Kansas City 3 (10/20/74)
	12	Miami 12, at Buffalo 0 (9/4/83)
	13	Miami 13, at Buffalo 0 (9/18/77)
MOST DECISIVE WIN		
Game	52	52-0 vs. New England (11/12/72)
	44	44-0 vs. Baltimore (11/11/73)
	43	43-0 at N.Y. Jets (10/19/75)
	42	45-3 vs. N.Y. Jets (11/24/86)
	42	42-0 vs. Kansas City (10/11/87)
MOST DECISIVE LOSS		
Game	45	48-3 vs. Kansas City (9/28/68)
	41	41-0 at Kansas City (10/8/67)
	35	35-0 at Baltimore (11/1/70)
MOST TOUCHDOWNS SCORED		
Season	70	1984
Game	8	11/24/77 at St. Louis
FEWEST TOUCHDOWNS SCORED		
Season	26	1966
MOST TOUCHDOWNS ALLOWED		
Season	53	1967
Game	8	9/18/66 at Buffalo
FEWEST TOUCHDOWNS ALLOWED		
Season	15	1973
MOST TOUCHDOWNS SCORED BY		
Rushing		
Season	26	1972, 1975
Game	4	seven times, last 1987
Passing		
Season	49	1984
Game	6	11/24/77 at St. Louis
	6	9/21/86 at N.Y. Jets
Interception		
Season	4	1966
Game	2	12/3/73 vs. Pittsburgh
	2	9/12/82 at N.Y. Jets
	2	12/16/83 vs. N.Y. Jets
Kickoff Return	1	seven times, last 1981
Punt Return	1	seven times, last 1986
Fumble Return		
Season	2	1987
Game	2	10/11/87 vs. Kansas City
Blocked Punt Return		
Season	2	1973
Game	2	11/11/73 vs. Baltimore
FEWEST TOUCHDOWNS SCORED BY		
Rushing	5	1966
Passing	12	1969
MOST TOUCHDOWNS ALLOWED BY		
Rushing		
Season	23	1986
Game	4	four times, last 1978
Passing		
Season	31	1967
Game	5	four times, last 1983
Interception	3	1967, 1969, 1979
Kickoff Return	1	1966, 1970, 1975
Punt Return	1	four times, last 1985
Fumble Return	1	six times, last 1987
Blocked FG Return	1	1979
FEWEST TOUCHDOWNS ALLOWED BY		
Rushing	8	1972
Passing	5	1973
MOST POINTS AFTER TOUCHDOWN SCORED		
Season	66	1984
Game	7	11/12/72 vs. New England
	7	11/24/77 at St. Louis

MOST POINTS AFTER TOUCHDOWN SCORED, OPPONENT

Season	47	1967
Game	7	9/18/66 at Buffalo

MOST FIELD GOALS SCORED

Season	28	1971
Game	5	9/26/71 at Buffalo

MOST FIELD GOALS SCORED, OPPONENT

Season	26	1986
Game	5	9/28/69 at Houston

SCORE BY QUARTERS, DOLPHINS

1st –	21	12/20/70 vs. Buffalo
	21	10/2/77 vs. Houston
2nd –	28	12/17/67 vs. Boston
	24	10/23/77 vs. Seattle
	24	10/29/78 vs. Baltimore
	24	11/20/83 vs. Baltimore
3rd –	21	11/3/74 vs. Atlanta
	21	9/12/82 at N.Y. Jets
	21	9/2/84 at Washington
	21	10/11/87 vs. Kansas City
4th –	21	9/30/73 vs. New England
	21	9/29/74 at San Diego

SCORE BY QUARTERS, OPPONENT

1st –	24	9/28/68 vs. Kansas City
	*24	1/2/82 vs. San Diego
2nd –	28	9/21/86 at N.Y. Jets
	27	9/18/66 at Buffalo
3rd –	17	12/23/67 vs. Houston
4th –	28	10/2/66 at San Diego

SCORE BY QUARTERS, BOTH TEAMS

1st –	27	9/28/68 vs. Kansas City
		Kansas City 24, Miami 3
2nd –	42	9/21/86 at N.Y. Jets
		N.Y. Jets 28, Miami 14
	34	9/18/66 at Buffalo
		Buffalo 27, Miami 7
	34	9/30/84 at St. Louis
		Miami 20, St. Louis 14
3rd –	28	12/10/67 vs. San Diego
		Miami 14, San Diego 14
4th –	35	11/17/74 vs. Buffalo
		Buffalo 21, Miami 14

MOST CONSECUTIVE QUARTERS HELD SCORELESS, DOLPHINS

13 1973, 3rd Q in 8th through 3rd Q in 11th

MOST CONSECUTIVE QUARTERS HELD SCORELESS, OPPONENT

11 1970, 1st Q in 6th through 3rd Q in 8th

SCORE BY HALVES, DOLPHINS

1st –	35	12/17/67 vs. Boston
	31	12/20/70 vs. Buffalo
	31	12/2/85 vs. Chicago
	31	12/7/86 at New Orleans
2nd –	31	9/22/85 vs. Kansas City
	28	12/10/67 vs. San Diego
	28	12/5/76 vs. Buffalo
	28	9/23/79 vs. Chicago
	28	10/9/83 vs. Buffalo
	28	10/21/84 at New England
	28	12/9/84 at Indianapolis
	28	10/11/87 vs. Kansas City
	28	11/1/87 vs. Pittsburgh

SCORE BY HALVES, OPPONENT

1st –	48	9/18/66 at Buffalo
2nd –	38	10/2/66 at San Diego
	31	10/3/76 vs. Los Angeles

SCORE BY HALVES, BOTH TEAMS

1st –	58	9/18/66 at Buffalo
		Buffalo 48, Miami 10

	52	9/21/86 at N.Y. Jets N.Y. Jets 31, Miami 21
2nd –	52	10/9/83 vs. Buffalo Miami 28, Buffalo 24

FIRST DOWNS

MOST FIRST DOWNS		
Season	387	1984
Game	34	11/24/77 at St. Louis
	33	10/21/84 at New England
	33	9/15/85 vs. Indianapolis
FEWEST FIRST DOWNS		
Season	200	1966
Game	7	10/3/70 vs. Oakland
	8	9/24/67 vs. Kansas City
	8	10/12/80 at New England
MOST FIRST DOWNS ALLOWED		
Season	337	1986
Game	*34	1/2/82 vs. San Diego
	34	11/18/84 at San Diego
	32	10/4/81 vs. N.Y. Jets
	32	11/15/87 vs. Indianapolis
FEWEST FIRST DOWNS ALLOWED		
Season	186	1972
Game	4	11/11/73 vs. Baltimore
	5	9/2/79 at Buffalo
	7	9/24/72 vs. Houston
MOST FIRST DOWNS, BOTH TEAMS		
Season	701	1984
Game	*59	1/2/82 vs. San Diego
	59	10/9/83 vs. Buffalo
FEWEST FIRST DOWNS, BOTH TEAMS		
Season	312	1982
Game	15	11/9/69 at Boston
	21	three times, last 1973
MOST FIRST DOWNS BY		
Rushing		
Season	170	1972
Game	19	10/29/72 at Baltimore
	19	11/24/77 at St. Louis
Passing		
Season	250	1986
Game	24	9/15/85 vs. Indianapolis
	24	9/21/86 at N.Y. Jets
	24	11/16/86 at Buffalo
Penalty		
Season	31	1979, 1983
Game	6	12/4/66 at Denver
	6	11/26/67 vs. Buffalo
FEWEST FIRST DOWNS BY		
Rushing		
Season	65	1967
Game	0	10/15/67 at Boston
Passing		
Season	91	1973
Game	1	9/4/83 at Buffalo
Penalty		
Season	13	1973
MOST FIRST DOWNS ALLOWED BY		
Rushing		
Season	144	1986
Game	**24	1/30/83 vs. Washington
	17	12/11/76 vs. Minnesota
	16	11/14/76 at Pittsburgh
	**16	1/20/85 vs. San Francisco
	16	11/15/87 vs. Indianapolis

Passing

Season	177	1986
Game	*21	1/2/82 vs. San Diego
	20	10/9/83 vs. Buffalo
	20	11/18/84 at San Diego

Penalty

Season	23	1987
Game	7	10/9/83 vs. Buffalo
	5	12/17/67 vs. New England
	5	11/10/85 vs. N.Y. Jets

FEWEST FIRST DOWNS ALLOWED BY

Rushing

Season	66	1969
Game	0	12/20/70 vs. Buffalo
	0	10/13/74 at Washington

Passing

Season	78	1973
Game	0	12/8/68 vs. Boston
	1	11/5/79 vs. Houston
	1	12/12/82 at New England

Penalty

Season	8	1973, 1974

TOTAL NET YARDS

MOST NET YARDS GAINED

Season	6,936	1984
Game	*569	1/6/85 vs. Pittsburgh
	552	9/30/84 at St. Louis
	552	10/21/84 at New England
	529	10/25/81 at Dallas
	515	10/14/84 vs. Houston
	515	12/2/84 vs. L.A. Raiders

FEWEST NET YARDS GAINED

Season	3,458	1966
Game	88	10/12/80 at New England
	111	9/9/66 vs. N.Y. Jets
	124	9/24/67 vs. Kansas City

MOST NET YARDS ALLOWED

Season	6,050	1986
Game	593	10/3/76 vs. Los Angeles
	581	9/21/86 at N.Y. Jets
	*564	1/2/82 vs. San Diego
	558	11/10/86 at Cleveland
	546	10/4/81 vs. N.Y. Jets

FEWEST NET YARDS ALLOWED

Season	3,281	1973
Game	76	10/21/73 vs. Buffalo
	118	10/16/66 vs. Denver
	121	9/2/79 at Buffalo
	132	11/11/73 vs. Baltimore
	132	10/11/87 vs. Kansas City

MOST NET YARDS GAINED, BOTH TEAMS

Season	12,374	1986
Game	1,066	9/21/86 at N.Y. Jets
	*1,036	1/2/82 vs. San Diego
	*1,024	1/6/85 vs. Pittsburgh

FEWEST NET YARDS GAINED, BOTH TEAMS

Season	4,970	1982
Game	335	10/16/66 vs. Denver

RUSHING

MOST RUSHING YARDS

Season	2,960	1972
Game	315	11/11/73 vs. Baltimore
	304	12/3/72 at New England
	302	11/7/71 vs. Buffalo
	301	9/30/73 vs. New England

FEWEST RUSHING YARDS

Season	1,323	1967
Game	23	9/24/67 vs. Kansas City
	23	11/29/87 at Buffalo
	25	12/11/77 at New England
	*25	12/30/79 at Pittsburgh
	**25	1/20/85 vs. San Francisco

MOST RUSHING YARDS ALLOWED

Season	2,493	1986
Game	279	12/3/67 at Houston
	278	9/19/76 at New England
	**276	1/30/83 vs. Washington

FEWEST RUSHING YARDS ALLOWED

Season	1,453	1970
Game	16	9/2/66 vs. Oakland
	26	10/13/74 at Washington
	29	11/16/80 vs. San Francisco
	35	10/17/71 vs. New England

MOST RUSHING YARDS, BOTH TEAMS

Season	4,627	1978
Game	487	12/5/76 vs. Buffalo
	444	9/30/73 vs. New England

FEWEST RUSHING YARDS, BOTH TEAMS

Season	2,629	1982
Game	103	12/14/69 vs. N.Y. Jets
	109	9/21/80 at Atlanta

MOST RUSHING ATTEMPTS

Season	613	1972
Game	58	10/5/75 at Green Bay
	56	9/12/82 at N.Y. Jets
	55	11/24/77 at St. Louis

FEWEST RUSHING ATTEMPTS

Season	326	1967
Game	**9	1/20/85 vs. San Francisco
	9	9/7/86 at San Diego
	13	10/19/86 vs. L.A. Raiders
	15	9/28/86 vs. San Francisco

MOST RUSHING ATTEMPTS, OPPONENT

Season	543	1978
Game	*59	1/12/86 vs. New England
	**52	1/30/83 vs. Washington
	51	four times, last 1981

FEWEST RUSHING ATTEMPTS, OPPONENT

Season	293	1982
Game	12	10/10/70 at N.Y. Jets
	12	12/7/87 vs. N.Y. Jets

HIGHEST RUSHING AVERAGE

Season	5.00	1971
	4.97	1973

LOWEST RUSHING AVERAGE

Season	3.57	1966

HIGHEST RUSHING AVERAGE, OPPONENT

Season	4.88	1968

LOWEST RUSHING AVERAGE, OPPONENT

Season	3.52	1979
	3.53	1969

PASSING

MOST NET YARDS PASSING

Season	5,018	1984
Game	*435	1/6/85 vs. Pittsburgh
	435	9/21/86 at N.Y. Jets
	434	12/2/84 vs. L.A. Raiders
	420	9/30/84 at St. Louis

FEWEST NET YARDS PASSING

Season	1,582	1973

Game	22	11/23/69 vs. Houston
	*26	12/30/73 vs. Oakland
	26	9/4/83 at Buffalo

MOST NET YARDS PASSING ALLOWED

Season	3,557	1986
Game	449	9/21/86 at N.Y. Jets
	427	10/1/67 at N.Y. Jets
	426	10/3/76 vs. Los Angeles
	*415	1/2/82 vs. San Diego

FEWEST NET YARDS PASSING ALLOWED

Season	1,290	1973
Game	1	10/21/73 vs. Buffalo
	11	11/5/79 vs. Houston
	13	12/12/82 at New England
	20	11/11/73 vs. Baltimore
	24	10/22/72 vs. Buffalo

MOST NET YARDS PASSING, BOTH TEAMS

Season	8,336	1986
Game	884	9/21/86 at N.Y. Jets

FEWEST NET YARDS PASSING, BOTH TEAMS

Season	2,341	1982
	2,872	1973
Game	72	12/12/82 at New England

MOST GROSS YARDS PASSING

Season	5,146	1984
Game	470	12/2/84 vs. L.A. Raiders
	448	9/21/86 at N.Y. Jets
	*435	1/6/85 vs. Pittsburgh
	429	9/30/84 at St. Louis

FEWEST GROSS YARDS PASSING

Season	1,675	1973
Game	*34	12/30/73 vs. Oakland
	46	9/4/83 at Buffalo

MOST GROSS YARDS PASSING ALLOWED

Season	3,825	1986
Game	479	9/21/86 at N.Y. Jets
	440	10/1/67 at N.Y. Jets
	436	10/3/76 vs. Los Angeles
	*433	1/2/82 vs. San Diego

FEWEST GROSS YARDS PASSING ALLOWED

Season	1,604	1973
Game	13	12/12/82 at New England
	25	11/5/79 vs. Houston
	35	12/9/73 at Baltimore
	45	10/22/72 vs. Buffalo

MOST PASS ATTEMPTS

Season	645	1986
Game	58	9/28/86 vs. San Francisco
	57	12/2/84 vs. L.A. Raiders
	55	10/18/86 at N.Y. Jets
	54	11/16/86 at Buffalo

FEWEST PASS ATTEMPTS

Season	256	1973
Game	*6	12/30/73 vs. Oakland
	**7	1/13/74 vs. Minnesota
	10	11/9/69 at Boston
	10	11/22/73 at Dallas

MOST PASS ATTEMPTS, OPPONENT

Season	551	1984
Game	56	11/18/84 at San Diego
	55	10/9/83 vs. Buffalo

FEWEST PASS ATTEMPTS, OPPONENT

Season	320	1973
Game	5	12/12/82 at New England

MOST PASS COMPLETIONS

Season	392	1986

Game	39	11/16/86 at Buffalo
	35	12/2/84 vs. L.A. Raiders
	35	9/28/86 vs. San Francisco
	*31	1/2/82 vs. San Diego
FEWEST PASS COMPLETIONS		
Season	133	1973
Game	3	10/15/73 at Cleveland
	*3	12/30/73 vs. Oakland
MOST PASS COMPLETIONS, OPPONENT		
Season	310	1984
Game	38	10/9/83 vs. Buffalo
	37	11/18/84 at San Diego
FEWEST PASS COMPLETIONS, OPPONENT		
Season	151	1973
Game	2	11/9/69 at Boston
	2	12/12/82 at New England
	4	11/14/76 at Pittsburgh

INTERCEPTIONS

MOST INTERCEPTIONS		
Season	32	1978, 458 yards
Game	6	12/3/73 vs. Pittsburgh
	6	10/19/75 at N.Y. Jets
	6	9/10/78 at Baltimore
	6	11/21/82 at Buffalo
	6	10/16/83 at N.Y. Jets
FEWEST INTERCEPTIONS		
Season	11	1976, 144 yards
MOST INTERCEPTIONS, OPPONENT		
Season	32	1966, 370 yards
Game	6	11/13/66 at Kansas City
FEWEST INTERCEPTIONS, OPPONENT		
Season	10	1971, 166 yards
MOST INTERCEPTION RETURN YARDS		
Season	522	1966
Game	121	12/20/70 vs. Buffalo
FEWEST INTERCEPTION RETURN YARDS		
Season	124	1977
MOST INTERCEPTION RETURN YARDS, OPPONENT		
Season	596	1969
Game	151	12/2/84 vs. L.A. Raiders
FEWEST INTERCEPTION RETURN YARDS, OPPONENT		
Season	96	1982

PENALTIES

MOST PENALTIES		
Season	79	1979, 651 yards
Game	11	10/3/70 vs. Oakland
	11	12/3/72 at New England
MOST YARDS PENALIZED		
Season	834	1970 on 77
Game	135	10/3/70 vs. Oakland
	126	11/30/69 vs. Boston (at Tampa)
	124	10/30/83 vs. L.A. Rams
FEWEST PENALTIES		
Season	48	1968, 485 yards
Game	0	12/23/67 vs. Houston
	0	12/8/68 vs. Boston
FEWEST YARDS PENALIZED		
Season	416	1973 on 52
Game	0	12/23/67 vs. Houston
	0	12/8/68 vs. Boston
MOST PENALTIES, OPPONENT		
Season	108	1980, 923 yards

Game	19	12/22/85 vs. Buffalo
	17	10/18/87 at N.Y. Jets
	15	10/11/69 vs. San Diego
	15	10/9/83 vs. Buffalo
MOST YARDS PENALIZED, OPPONENT		
Season	923	1980 on 108
Game	156	9/20/69 at Oakland
	144	11/5/67 at Buffalo
	126	11/15/87 vs. Indianapolis
FEWEST PENALTIES, OPPONENT		
Season	59	1967, 691 yards
Game	1	eight times, last 1986
FEWEST YARDS PENALIZED, OPPONENT		
Season	525	1974 on 67
Game	5	five times, last 1986
MOST PENALTIES, BOTH TEAMS		
Season	186	1979, 1,485 yards
Game	26	12/22/85 vs. Buffalo
	23	11/10/85 vs. N.Y. Jets
	22	10/18/87 at N.Y. Jets
	21	11/15/87 vs. Indianapolis
MOST YARDS PENALIZED, BOTH TEAMS		
Season	1,538	1970 on 145
Game	230	10/3/70 vs. Oakland
	227	11/30/69 vs. Boston (at Tampa)
FEWEST PENALTIES, BOTH TEAMS		
Season	112	1967, 1,181 yards
Game	2	12/23/67 vs. Houston
	2	11/11/73 vs. Baltimore
	2	12/12/82 at New England
FEWEST YARDS PENALIZED, BOTH TEAMS		
Season	1,032	1973 on 113
Game	10	11/11/73 vs. Baltimore
	10	12/12/82 at New England
	20	12/8/68 vs. Boston

PUNTING

MOST PUNTS		
Season	85	1969
Game	10	9/9/66 vs. N.Y. Jets
	10	10/12/80 at New England
MOST PUNT YARDS		
Season	3,451	1969, 40.6 average
Game	483	9/9/66 vs. N.Y. Jets
FEWEST PUNTS		
Season	35	1982
Game	0	9/23/79 vs. Chicago
	0	10/12/86 vs. Buffalo
	1	nine times, last 1987
MOST PUNTS, OPPONENT		
Season	90	1983
Game	11	11/11/73 vs. Baltimore
MOST PUNT YARDS, OPPONENT		
Season	3,674	1983, 40.8 average
Game	413	11/15/81 vs. Oakland
FEWEST PUNTS, OPPONENT		
Season	40	1982
Game	0	12/17/67 vs. Boston
	1	seven times, last 1986
MOST PUNTS, BOTH TEAMS		
Season	170	1981
Game	*20	1/23/83 vs. N.Y. Jets
	18	9/9/66 vs. N.Y. Jets
FEWEST PUNTS, BOTH TEAMS		
Season	75	1982
Game	1	10/12/86 vs. Buffalo
	2	9/23/79 vs. Chicago

HIGHEST PUNTING AVERAGE

Season	44.7	1984, 51 punts
x-Game	58.5	9/28/86 vs. San Francisco

HIGHEST PUNTING AVERAGE, OPPONENT

Season	44.1	1969, 80 punts
x-Game	55.5	9/28/68 vs. Kansas City

x-minimum 4 punts

PUNT RETURNS

MOST PUNT RETURNS

Season	55	1983, 581 yards
Game	7	10/19/69 at Kansas City

MOST PUNT RETURN YARDS

Season	581	1983, 55 returns
Game	123	10/19/69 at Kansas City
	115	12/5/76 vs. Buffalo

MOST PUNT RETURNS, OPPONENT

Season	45	1981, 286 yards
Game	8	9/9/66 vs. N.Y. Jets

MOST PUNT RETURN YARDS, OPPONENT

Season	373	1975, 34 returns
Game	115	10/12/80 at New England
	110	11/1/70 at Baltimore

KICKOFF RETURNS

MOST KICKOFF RETURNS

Season	67	1967, 1,443 yards
Game	9	9/18/66 at Buffalo
	9	9/7/86 at San Diego

MOST KICKOFF RETURN YARDS

Season	1,507	1966, 65 returns
Game	245	12/5/71 at New England
	229	11/13/66 at Kansas City

MOST KICKOFF RETURNS, OPPONENT

Season	70	1978, 1,459 yards
Game	9	11/24/77 at St. Louis

MOST KICKOFF RETURN YARDS, OPPONENT

Season	1,549	1975, 65 returns
Game	207	9/17/67 vs. Denver
	200	11/24/77 at St. Louis

SACKS

MOST SACKS

Season	49	1983, 363 yards
	45	1973, 314 yards
	42	1984, 339 yards
Game	9-59	10/21/73 vs. Buffalo
	8-61	9/20/81 at Houston
	7-52	10/17/71 vs. New England
	7-52	11/11/79 vs. Baltimore
	7-60	9/14/86 vs. Indianapolis

FEWEST SACKS

Season	16	1966, 180 yards

MOST SACKS, OPPONENT

Season	53	1969, 481 yards
	52	1968, 441 yards
Game	8-83	11/16/69 at Buffalo
	8-80	9/20/70 at Boston
	7-61	9/9/66 vs. N.Y. Jets
	7-77	10/8/67 at Kansas City

FEWEST SACKS, OPPONENT

Season	11	1982, 87 yards
	13	1973, 93 yards
	13	1987, 101 yards

MOST SACKS, BOTH TEAMS

Season	78	1969, 689 yards

FEWEST SACKS, BOTH TEAMS

Season	34	1987, 284 yards

FUMBLES

MOST FUMBLES

Season	37	1986, 1987
Game	5	nine times, last 1987

MOST FUMBLES LOST

Season	17	1987
Game	5-5	9/25/83 vs. Kansas City
	5-4	11/15/70 vs. New Orleans
	*5-4	1/12/86 vs. New England
	4-4	9/7/86 at San Diego

FEWEST FUMBLES

Season	14	1976

MOST FUMBLES, OPPONENT

Season	39	1983
Game	7	11/7/71 vs. Buffalo
	7	9/18/77 at Buffalo
	7	10/23/83 at Baltimore

MOST FUMBLES LOST, OPPONENT

Season	21	1971, 1978
Game	4-4	10/18/70 at Buffalo
	4-4	12/10/72 at N.Y. Giants
	4-4	9/26/76 vs. N.Y. Jets
	4-4	11/29/79 vs. New England

FEWEST FUMBLES, OPPONENT

Season	17	1982

OPPONENTS INDIVIDUAL RECORDS

SINGLE-GAME

MOST RUSHING YARDS

203	O.J. Simpson, Buffalo (12/5/76 at Miami) 24 att.
203	Rueben Mayes, New Orleans (12/7/86 at New Orleans) 28 att.
199	Earl Campbell, Houston (11/20/78 at Houston) 28 att.
173	Freeman McNeil, N.Y. Jets (10/14/85 at New York) 28 att.
172	Gerald Riggs, Atlanta (11/30/86 at Miami) 33 att.
**166	John Riggins, Washington (1/30/83 at Pasadena) 38 att.
164	Jim Nance, Boston (12/17/67 at Miami) 24 att.
161	William Andrews, Atlanta (12/10/83 at Miami) 21 att.
*161	Earnest Byner, Cleveland (1/4/86 at Miami) 16 att.
160	Hoyle Granger, Houston (12/23/67 at Miami) 21 att.
160	Wayne Wilson, New Orleans (10/2/83 at New Orleans) 34 att.

MOST RUSHING ATTEMPTS

**38	John Riggins (1/30/83 at Pasadena) 166 yds.
36	James Jones (10/27/85 at Detroit) 114 yds.
35	Lydell Mitchell (12/9/73 at Baltimore) 104 yds.
34	Wayne Wilson (10/2/83 at New Orleans) 160 yds.

MOST RUSHING TOUCHDOWNS

4	Earl Campbell, Houston (11/20/78 at Houston)
3	Paul Robinson, Cincinnati (11/17/68 at Cincinnati)
3	Don McCauley, Baltimore (11/23/75 at Miami)
3	Marcus Allen, L.A. Raiders (12/2/84 at Miami)

MOST YARDS PASSING

479	Ken O'Brien, N.Y. Jets (9/21/86 at New York) 29-43-4
436	James Harris, Los Angeles (10/3/76 at Miami) 17-29-1
*433	Dan Fouts, San Diego (1/2/82 at Miami) 33-53-1
419	Joe Ferguson, Buffalo (10/9/83 at Miami) 38-55-5
415	Joe Namath, N.Y. Jets (10/1/67 at New York) 23-39-1
401	Bernie Kosar, Cleveland (11/10/86 at Cleveland) 32-50-0
393	Ken O'Brien, N.Y. Jets (11/10/85 at Miami) 26-43-0
380	Dan Fouts, San Diego (11/18/84 at San Diego) 37-56-1
365	Steve DeBerg, Tampa Bay (10/20/85 at Miami) 19-32-1

MOST PASS ATTEMPTS

56 Dan Fouts, San Diego (11/18/84 at San Diego) 37 comp.
55 Joe Ferguson, Buffalo (10/9/83 at Miami) 38 comp.
*53 Dan Fouts, San Diego (1/2/82 at Miami) 33 comp.

MOST PASS COMPLETIONS

38 Joe Ferguson, Buffalo (10/9/83 at Miami) 55 attempts
37 Dan Fouts, San Diego (11/18/84 at San Diego) 56 attempts
*33 Dan Fouts, San Diego (1/2/82 at Miami) 53 attempts
32 Bernie Kosar, Cleveland (11/10/86 at Cleveland) 50 attempts
30 Pat Ryan, N.Y. Jets (10/18/87 at New York) 49 attempts
29 Steve DeBerg, San Francisco (11/16/80 at Miami) 41 attempts (includes record 15 consecutive completions)
29 Ken O'Brien, N.Y. Jets (9/21/86 at New York) 43 attempts
29 Jim Kelly, Buffalo (10/25/87 at Miami) 39 attempts

MOST TOUCHDOWN PASSES

5 Len Dawson, Kansas City (10/8/67 at Kansas City) 13-23 250 yds.
5 Babe Parilli, Boston (10/15/67 at Boston) 16-20 281 yds.
5 Joe Ferguson, Buffalo (10/9/83 at Miami) 38-55 419 yds.
4 Steve Tensi, San Diego (10/2/66 at San Diego) 9-12 223 yds.
4 Bert Jones, Baltimore (10/9/77 at Baltimore) 18-30 205 yds.
4 Richard Todd, N.Y. Jets (10/4/81 at Miami) 28-39 310 yds.
4 Dan Fouts, San Diego (11/18/84 at San Diego) 37-56 380 yds.
4 Steve DeBerg, Tampa Bay (10/20/85 at Miami) 19-32 365 yds.
4 Ken O'Brien, N.Y. Jets (9/21/86 at New York) 29-43 479 yds.
4 Pat Ryan, N.Y. Jets (10/18/87 at New York) 30-49 301 yds.

MOST PASSES HAD INTERCEPTED

6 Joe Namath, N.Y. Jets (10/19/75 at New York) 8-24-6
*5 Mike Phipps, Cleveland (12/24/72 at Miami) 9-23-5
5 Bill Troup, Baltimore (9/10/78 at Baltimore) 15-33-5
5 Ken Stabler, Oakland (12/10/78 at Miami) 23-36-5
*5 Dan Fouts, San Diego (1/16/83 at Miami) 15-34-5
*5 Richard Todd, N.Y. Jets (1/23/83 at Miami) 15-37-5
5 Richard Todd, N.Y. Jets (10/16/83 at New York) 9-26-5

MOST RECEPTIONS

*13 Kellen Winslow, San Diego (1/2/82 at Miami) 166 yds.
12 Eric Sievers, San Diego (11/18/84 at San Diego) 119 yds.
10 George Sauer, N.Y. Jets (10/1/67 at New York) 120 yds.
10 Joe Washington, Baltimore (11/11/79 at Miami) 121 yds.
10 Al Toon, N.Y. Jets (11/10/85 at Miami) 156 yds.

MOST RECEIVING YARDS

220 Ron Jessie, Los Angeles (10/3/76 at Miami) 7 catches
194 Wesley Walker, N.Y. Jets (9/21/86 at New York) 6 catches
182 Stanley Morgan, New England (11/8/81 at New England) 5 catches
177 Reggie Rucker, Cleveland (11/18/79 at Cleveland) 9 catches
173 Theo Bell, Pittsburgh (11/30/80 at Pittsburgh) 4 catches

MOST RECEIVING TOUCHDOWNS

4 Jimmie Giles, Tampa Bay (10/20/85 at Miami) 7-116
4 Wesley Walker, N.Y. Jets (9/21/86 at New York) 6-194
3 Jim Whalen, Boston (10/15/67 at Boston) 6-134
3 Billy Cannon, Oakland (11/19/67 at Oakland) 6-99
3 Morris Owens, Tampa Bay (10/24/76 at Tampa) 6-88
3 Sammy White, Minnesota (12/11/76 at Miami) 7-120

MOST FIELD GOALS

5 Roy Gerela, Houston (9/28/69 at Houston) of 5
4 George Blanda, Oakland (9/23/73 at Oakland) of 4
4 Rick Danmeier, Minnesota (9/16/79 at Minnesota) of 4
4 Matt Bahr, Cleveland (11/10/86 at Cleveland) of 5
4 Dean Biasucci, Indianapolis (11/15/87 at Miami) of 4

MOST INTERCEPTIONS

3 Clarence Duren, San Diego (10/30/77 at Miami) 45 yds.
3 Jeff Nixon, Buffalo (9/7/80 at Buffalo) 31 yds.

MOST INTERCEPTION RETURN YARDS

151 Mike Haynes, L.A. Raiders (12/2/84 at Miami) on 2, long 97t

MOST KICKOFF RETURN YARDS

185 Floyd Little, Denver (9/17/67 at Miami) on 5, long 59
159 Harold Hart, Oakland (9/22/75 at Miami) on 3, long 102t

MOST PUNT RETURN YARDS

110 Ron Gardin, Baltimore (11/1/70 at Baltimore) on 3

LONGEST PLAYS

RUNS FROM SCRIMMAGE

81t Earl Campbell, Houston (11/20/78 at Houston)
80t Carl Garrett, Boston (11/9/69 at Boston)
76t Robert Holmes, Kansas City (9/28/68 at Miami)
75t O.J. Simpson, Buffalo (12/5/76 at Miami)
*66t Earnest Byner, Cleveland (1/4/86 at Miami)
64 Hoyle Granger, Houston (12/23/67 at Miami)
64t Lydell Mitchell, Baltimore (10/9/77 at Baltimore)

59t Henry Marshall, Kansas City (10/17/76 at Miami)
56t Don Woods, San Diego (9/29/74 at San Diego)
55 Mosi Tatupu, New England (11/13/83 at New England)

PASS PLAYS

93t Mike Livingston to Otis Taylor, 79 yards; lateral to Robert Holmes, 10/19/69 at Kansas City
92t Joe Ferguson to Frank Lewis, 9/17/78 vs. Buffalo
89t Len Dawson to Otis Taylor, 11/13/66 at Kansas City
89t Joe Namath to Richard Caster, 10/7/74 vs. N.Y. Jets
*82t Daryle Lamonica to Rod Sherman, 12/27/70 at Oakland
82t Dan Pastorini to Charlie Joiner, 9/24/72 vs. Houston
80t Sam Wyche to Bob Trumpy, 11/17/68 vs. Cincinnati
80t Ken Anderson to Isaac Curtis, 11/28/83 vs. Cincinnati
80t Warren Moon to Butch Woolfolk, 9/8/85 at Houston
80t Mike Pagel to Wayne Capers, 11/17/85 at Indianapolis

INTERCEPTION RETURNS

97t Mike Haynes, L.A. Raiders (Dan Marino), 12/2/84 at Miami
76t Dave Grayson, Oakland (Bob Griese), 9/20/69 at Oakland
71t Darrol Ray, N.Y. Jets (David Woodley), 12/20/80 at Miami
70t Tom Holmoe, San Francisco (Dan Marino), 9/28/86 at Miami (66 yards by Holmoe after 4 yards and lateral by Ronnie Lott)
68 Freddie Robinson, Indianapolis (Don Strock), 11/15/87 at Miami
66t Ken Houston, Houston (Bob Griese), 9/14/68 at Miami
65t Kenny Graham, San Diego (Bob Griese), 10/11/69 vs. San Diego
60t Butch Byrd, Buffalo (Rick Norton), 9/18/66 at Buffalo

PUNTS

89 Luke Prestridge, New England (10/21/84 at New England)
73 Rich Camarillo, New England (9/13/87 at New England)
72 Rohn Stark, Indianapolis (9/23/84 at Miami)
70 Bob Scarpitto, Denver (10/16/66 at Miami)

FIELD GOALS

52 Jan Stenerud, Kansas City (9/28/68 at Miami)
52 Raul Allegre, Indianapolis (12/9/84 at Indianapolis)
51 Charlie Gogolak, New England (10/17/71 at Miami)
51 Bruce Alford, Buffalo (10/12/68 at Miami)
50 John Leypoldt, Buffalo (10/21/73 at Miami)
50 Eddie Murray, Detroit (10/27/85 at Detroit)
50 Dean Biasucci, Indianapolis (9/20/87 at Indianapolis)

PUNT RETURNS

83t Billy Johnson, Houston (11/16/75 at Houston)
80t Ron Gardin, Baltimore (11/1/70 at Baltimore)
72t Butch Byrd, Buffalo (9/18/66 at Buffalo)
70t Robbie Martin, Indianapolis (11/17/85 at Indianapolis)
*56t Wes Chandler, San Diego (1/2/82 at Miami)

KICKOFF RETURNS

102t Harold Hart, Oakland (9/22/75 at Miami)
99t Jim Duncan, Baltimore (11/1/70 at Baltimore)
96t Emerson Boozer, N.Y. Jets (11/20/66 at New York)

FUMBLE RECOVERIES

66t Greg Townsend (David Woodley), 9/19/83 at L.A. Raiders
58t Rick Redman, San Diego (Dick Wood), 10/2/66 at San Diego
58 Randy McClanahan, Buffalo (Bob Griese), 11/12/78 at Buffalo
50 Gary Hogeboom, Indianapolis (his own), 9/14/86 at Miami
**49t Mike Bass, Washington (Garo Yepremian), 1/14/73 at Los Angeles

BLOCKED FIELD GOALS

76t Charles Romes (Uwe von Schamann), 9/2/79 at Buffalo

THE LAST TIME . . .

(regular season)

KICKOFF RETURNED FOR A TOUCHDOWN

By Dolphins – Fulton Walker at Buffalo (90 yards), 10/12/81
By Opponents – Harold Hart of Oakland (102 yards), 9/22/75

PUNT RETURNED FOR A TOUCHDOWN

By Dolphins – James Pruitt vs. Indianapolis (71 yards), 9/14/86
By Opponents – Robbie Martin at Indianapolis (70 yards), 11/17/85

INTERCEPTED PASS RETURNED FOR A TOUCHDOWN

By Dolphins – William Judson at Houston (61 yards), 9/8/85
By Opponents – Donnie Shell of Pittsburgh (50 yards), 11/1/87

FUMBLE RETURNED FOR A TOUCHDOWN

By Dolphins – Trell Hooper vs. Kansas City (59 yards), 10/11/87
By Opponents – Bobby Humphery of N.Y. Jets (46 yards), 12/7/87

BLOCKED FIELD GOAL RETURNED FOR A TOUCHDOWN

By Dolphins – Curtis Johnson vs. Green Bay (47 yards), 12/19/71
By Opponents – Charles Romes at Buffalo (76 yards), 9/2/79

BLOCKED PUNT RETURNED FOR A TOUCHDOWN
By Dolphins – Tim Foley vs. Baltimore (5 yards), 11/11/73
By Opponents – Jewerl Thomas of L.A. Rams (recovered in end zone), 11/9/80
SAFETY SCORED
By Dolphins – Mike Charles at N.Y. Jets (Pat Ryan), 10/16/83
By Opponents – Reggie Williams of Cincinnati (Steve Howell), 9/14/80
SHUTOUT
By Dolphins – at Miami 42, Kansas City 0; 10/11/87
By Opponents – at Buffalo 27, Miami 0; 11/29/87
200 YARDS RUSHING
By Dolphins – None
By Opponents – Rueben Mayes at New Orleans (203 yards), 12/7/86
100 YARDS RUSHING
By Dolphins – Troy Stradford vs. N.Y. Jets (120 yards), 12/7/87
By Opponents – Ronnie Harmon at Buffalo (119 yards), 11/29/87
400 YARDS PASSING
By Dolphins – Dan Marino at L.A. Rams (403 yards), 12/14/86
By Opponents – Bernie Kosar at Cleveland (401 yards), 11/10/86
300 YARDS PASSING
By Dolphins – Dan Marino vs. Washington (393 yards), 12/20/87
By Opponents – Jim Kelly of Buffalo (359 yards), 10/25/87
200 YARDS RECEIVING
By Dolphins – Mark Duper vs. N.Y. Jets (217 yards), 11/10/85
By Opponents – Ron Jessie of L.A. Rams (220 yards), 10/3/76
100 YARDS RECEIVING
By Dolphins – Mark Duper vs. Washington (170 yards), 12/20/87
By Opponents – Al Toon of N.Y. Jets (100 yards), 12/7/87
FIVE TOUCHDOWN PASSES
By Dolphins – Dan Marino at L.A. Rams, 12/14/86
By Opponents – Joe Ferguson of Buffalo, 10/9/83
FOUR TOUCHDOWN PASSES
By Dolphins – Dan Marino vs. Pittsburgh, 11/1/87
By Opponents – Pat Ryan at N.Y. Jets, 10/18/87
THREE TOUCHDOWN PASSES
By Dolphins – Dan Marino vs. Washington, 12/20/87
By Opponents – Pat Ryan at N.Y. Jets (4), 10/18/87
FOUR TOUCHDOWN RECEPTIONS
By Dolphins – Paul Warfield vs. Detroit, 12/15/73
By Opponents – Wesley Walker at N.Y. Jets, 9/21/86
THREE TOUCHDOWN RECEPTIONS
By Dolphins – Mark Duper vs. Washington, 12/20/87
By Opponents – Wesley Walker at N.Y. Jets (4), 9/21/86
TWO TOUCHDOWN RECEPTIONS
By Dolphins – Mark Duper vs. Washington (3), 12/20/87
By Opponents – Timmy Newsome at Dallas, 11/22/87
FOUR TOUCHDOWNS RUSHING
By Dolphins – None
By Opponents – Earl Campbell at Houston, 11/20/78
THREE TOUCHDOWNS RUSHING
By Dolphins – Troy Stradford vs. N.Y. Jets, 12/7/87
By Opponents – Marcus Allen of L.A. Raiders, 12/2/84
FOUR FIELD GOALS
By Dolphins – Uwe von Schamann at Buffalo, 9/4/83
By Opponents – Dean Biasucci of Indianapolis, 11/15/87
THREE FIELD GOALS
By Dolphins – Fuad Reveiz vs. New England, 12/16/85
By Opponents – Dean Biasucci of Indianapolis (4), 11/15/87
THREE INTERCEPTIONS
By Dolphins – William Judson at N.Y. Jets, 10/16/83
By Opponents – Jeff Nixon at Buffalo, 9/7/80
TWO INTERCEPTIONS
By Dolphins – Liffort Hobley vs. Kansas City, 10/11/87
By Opponents – Dennis Woodberry of Atlanta, 11/30/86
BLOCKED FIELD GOAL
By Dolphins – John Bosa vs. Buffalo (Scott Norwood), 10/25/87
By Opponents – Fred Smerlas at Buffalo (Fuad Reveiz), 11/16/86
BLOCKED PUNT
By Dolphins – William Judson vs. Chicago (Maury Buford), 12/2/85
By Opponents – Jon Hand at Indianapolis (Jeff Hayes), 9/20/87
MISSED POINT AFTER TOUCHDOWN ATTEMPT
By Dolphins – Fuad Reveiz vs. Washington, 12/20/87
By Opponents – Rolf Benirschke at San Diego, 9/7/86

DOLPHINS TOP TENS

RUSHING

PLAYER	YEARS	NO.	YDS.	AVG.	LG	TD
1. Larry Csonka	1968-74, 1979	1506	6737	4.5	54	53
2. Mercury Morris	1969-75	754	3877	5.1	70	29
3. Jim Kiick	1968-74	997	3644	3.7	56	28
4. Tony Nathan	1979-87	732	3543	4.8	46	16
5. Delvin Williams	1978-80	643	2632	4.1	65	13
6. Andra Franklin	1981-84	622	2232	3.6	29	22
7. Benny Malone	1974-78	503	2129	4.2	66	16
8. Woody Bennett	1980-87	393	1646	4.2	25	10
9. Don Nottingham	1973-77	365	1524	4.2	56	25
10. Norm Bulaich	1975-79	340	1498	4.4	63	17

PASSING (minimum 100 attempts)

PLAYER	YEARS	ATT.	COMP.	YDS.	PCT.	TD	INT.	RATE
1. Dan Marino	1983-87	2494	1512	19422	60.6	168	80	94.1
2. Bob Griese	1967-80	3429	1926	25092	56.2	192	172	77.1
3. Earl Morrall	1972-76	284	153	2335	53.9	17	17	76.2
4. Don Strock	1974-87	688	388	4613	56.4	39	37	73.5
5. David Woodley	1980-83	961	508	5928	52.9	34	42	65.4
6. John Stofa	1966-67, 1969-70	135	61	862	45.2	7	6	65.1
7. Kyle Mackey	1987	109	57	604	52.3	3	5	58.8
8. George Wilson, Jr.	1966	112	46	764	41.1	5	10	42.4
9. Dick Wood	1966	230	83	989	36.1	4	14	30.5
10. Rick Norton	1966-69	377	156	1751	41.4	6	30	28.1

RECEIVING

PLAYER	YEARS	NO.	YDS.	AVG.	LG	TD
1. Nat Moore	1974-86	510	7547	14.8	79	74
2. Tony Nathan	1979-87	383	3592	9.4	73	16
3. Duriel Harris	1976-83, 1985	269	4534	16.9	64	18
4. Mark Duper	1982-87	257	4869	18.9	85	40
5. Mark Clayton	1983-87	255	4425	17.4	68	40
6. Bruce Hardy	1978-87	251	2407	9.6	31	25
7. Jim Kiick	1968-74	221	2210	10.0	53	3
8. Howard Twilley	1966-76	212	3064	14.5	44	23
9. Paul Warfield	1970-74	156	3355	21.5	86	33
10. Karl Noonan	1966-71	136	1808	13.3	51	17

SCORING

PLAYER	YEARS	TD	TDR	TDP	TDRT	FG	PAT	PTS.
1. Garo Yepremian	1970-78	0	0	0	0	165	335	830
2. Uwe von Schamann	1979-84	0	0	0	0	101	237	540
3. Nat Moore	1974-86	75	1	74	0	0	0	450
4. Larry Csonka	1968-74, 1979	57	53	4	0	0	0	342
5. Fuad Reveiz	1985-87	0	0	0	0	45	130	265
6. Mark Clayton	1983-87	41	0	40	1	0	0	246
7. Mark Duper	1982-87	40	0	40	0	0	0	240
8. Mercury Morris	1969-75	33	29	1	3	0	0	198
Paul Warfield	1970-74	33	0	33	0	0	0	198
Tony Nathan	1979-87	33	16	16	1	0	0	198

KICKOFF RETURNS

PLAYER	YEARS	NO.	YDS.	AVG.	LG	TD
1. Mercury Morris	1969-75	111	2947	26.5	96	3
2. Fulton Walker	1981-85	123	2944	23.9	90	1
3. Lorenzo Hampton	1985-87	70	1506	21.5	46	0
4. Duriel Harris	1976-83, 1985	56	1416	25.3	69	0
5. Gary Davis	1976-79	55	1309	23.8	73	0
6. Joe Auer	1966-67	49	1139	23.2	95	1
7. Tony Nathan	1979-87	53	1133	21.4	43	0
8. Don Bessilleu	1979-81	47	1024	21.8	87	0
9. Bob Neff	1966-68	35	917	26.2	90	0
10. Nat Moore	1974-86	33	858	26.0	42	0

PUNT RETURNS

	PLAYER	YEARS	NO.	FC	YDS.	AVG.	LG	TD
1.	Jake Scott	1970-75	127	55	1330	10.5	77	1
2.	Tom Vigorito	1981-85	79	21	830	10.5	87	2
3.	Freddie Solomon	1975-77	71	4	810	11.4	79	2
4.	Mark Clayton	1983-87	52	13	485	9.3	60	1
5.	Tony Nathan	1979-87	51	26	484	9.5	86	1
6.	Dick Anderson	1968-77	45	29	315	7.0	47	0
7.	Fulton Walker	1981-85	34	15	305	9.0	33	0
8.	Nat Moore	1974-86	27	18	297	11.0	42	0
9.	Charles Leigh	1971-73	31	7	274	8.8	27	0
10.	Jimmy Cefalo	1978-84	30	11	242	8.1	26	0

INTERCEPTIONS

	PLAYER	YEARS	NO.	YDS.	AVG.	LG	TD
1.	Jake Scott	1970-75	35	425	12.1	47	0
2.	Dick Anderson	1968-77	34	792	23.3	86	2
3.	Glenn Blackwood	1979-87	29	398	13.7	50	1
4.	Gerald Small	1978-83	23	378	16.4	46	1
5.	Curtis Johnson	1970-78	22	150	6.8	34	0
	Tim Foley	1970-80	22	96	4.4	18	0
7.	William Judson	1982-87	18	280	15.6	61	1
8.	Dick Westmoreland	1966-69	15	236	15.7	42	1
9.	Lloyd Mumphord	1969-74	14	187	13.4	51	2
	Lyle Blackwood	1981-86	14	175	12.5	45	0
	Don McNeal	1980-87	14	146	10.4	30	2

OUTSTANDING PERFORMANCES

300-PLUS PASSING YARDS

PLAYER	DATE	OPPONENT	ATT.	COMP.	YDS.	TD	INT.	LG
Dan Marino	12/2/84	L.A. RAIDERS	57	35	470	4	2	64
Dan Marino	9/21/86	at N.Y. Jets	50	30	448	6	2	46t
Dan Marino	9/30/84	at St. Louis	36	24	429	3	0	51
Dan Marino	11/4/84	at N.Y. Jets	42	23	422	2	2	54
Dan Marino	1/6/85	PITTSBURGH	32	21	421	4	1	41
D. Woodley	10/25/81	at Dallas	37	21	408	3	5	69t
Dan Marino	12/9/84	at Indianapolis	41	29	404	4	1	42
Dan Marino	11/16/86	at Buffalo	54	39	404	4	0	39
Don Strock	1/2/82	SAN DIEGO	43	29	403	4	1	50t
Dan Marino	12/14/86	at L.A. Rams	46	29	403	5	1	69t
Dan Marino	12/20/87	WASHINGTON	50	22	393	3	1	59t
Dan Marino	9/29/85	at Denver	43	25	390	3	0	73
Dan Marino	12/13/87	at Philadelphia	39	25	376	3	1	54
Dan Marino	11/10/85	N.Y. JETS	37	21	362	3	3	60
Bob Griese	11/20/78	at Houston	33	23	349	2	1	47
Dan Marino	12/8/85	at Green Bay	44	30	345	5	1	61
Dan Marino	12/17/84	DALLAS	40	23	340	4	2	63
Dan Marino	11/18/84	at San Diego	41	28	338	2	2	32
Dan Marino	10/12/86	BUFFALO	41	24	337	1	1	39
Dan Marino	11/1/87	PITTSBURGH	31	25	332	4	2	50t
Dan Marino	11/17/85	at Indianapolis	37	22	330	1	0	42
Dan Marino	9/15/85	INDIANAPOLIS	48	29	329	2	0	26
Bob Griese	9/14/69	at Cincinnati	39	19	327	1	2	50
Don Strock	12/15/79	N.Y. JETS	41	26	322	1	2	38
Dan Marino	10/9/83	BUFFALO	29	19	322	3	2	63
Dan Marino	10/14/84	HOUSTON	32	25	321	3	0	32
Dan Marino	10/21/84	at New England	39	24	316	4	1	28
Dan Marino	9/2/84	at Washington	28	21	311	5	0	74
D. Woodley	9/27/81	at Baltimore	30	19	309	2	0	48
John Stofa	12/18/66	HOUSTON	38	22	307	4	2	48t
Bob Griese	10/17/76	KANSAS CITY	35	25	306	1	2	39
Dan Marino	11/30/86	ATLANTA	40	20	303	2	4	54t
Dan Marino	10/25/87	BUFFALO	36	24	303	4	0	25t
Dan Marino	10/20/85	TAMPA BAY	39	27	302	3	1	42
Dan Marino	9/28/86	SAN FRANCISCO	46	27	301	1	4	24

24 BEST RECEIVING PERFORMANCES

PLAYER	DATE	OPPONENT	NO.	YDS.	TD	LONG
Mark Duper	11/10/85	N.Y. JETS	8	217	2	60t
Nat Moore	10/4/81	N.Y. JETS	7	210	2	52
Mark Duper	10/9/83	BUFFALO	7	202	2	63t
Duriel Harris	10/28/79	GREEN BAY	10	180	1	37t
Mark Duper	9/2/84	at Washington	6	178	2	74t
Mark Clayton	12/2/84	L.A. RAIDERS	9	177	2	64t
Mark Clayton	9/21/86	at N.Y. Jets	8	174	1	42
Mark Duper	9/23/84	INDIANAPOLIS	7	173	2	80t
Mark Duper	12/20/87	WASHINGTON	6	170	3	59t
Duriel Harris	10/25/81	at Dallas	6	165	0	45
Jimmy Cefalo	10/25/81	at Dallas	5	164	1	69t
Mark Duper	9/30/84	at St. Louis	8	164	0	51
Bo Roberson	12/4/66	at Denver	6	161	0	71
Paul Warfield	11/14/71	PITTSBURGH	3	158	3	86t
Mark Duper	11/4/84	at N.Y. Jets	7	155	0	54
Mark Duper	9/21/86	at N.Y. Jets	7	154	2	46t
Mark Clayton	12/17/84	DALLAS	4	150	3	63t
Mark Duper	1/6/85	PITTSBURGH	5	148	2	41t
Paul Warfield	9/19/71	at Denver	6	146	1	36
Duriel Harris	11/8/81	at New England	8	145	0	55
Mark Duper	12/14/86	at L.A. Rams	5	145	3	69t
Nat Moore	12/17/77	BUFFALO	5	144	1	67
Mark Clayton	9/30/84	at St. Louis	5	143	1	42
Mark Clayton	9/7/86	at San Diego	5	143	2	49t

25 BEST RUSHING PERFORMANCES

PLAYER	DATE	OPPONENT	NO.	YDS.	TD	LONG
*Mercury Morris	9/30/73	NEW ENGLAND	15	197	3	70t
Gary Davis	12/17/77	BUFFALO	26	172	1	60t
Troy Stradford	11/22/87	at Dallas	17	169	1	51
Abner Haynes	9/17/67	DENVER	12	151	2	65t
Delvin Williams	11/9/80	at Los Angeles	12	151	0	65
Lorenzo Hampton	11/24/86	N.Y. JETS	19	148	2	54t
Larry Csonka	1/13/74	MINNESOTA	33	145	2	14
Mercury Morris	11/11/73	BALTIMORE	12	144	2	53t
Delvin Williams	11/12/78	at Buffalo	26	144	2	26t
Leroy Harris	12/5/77	BALTIMORE	17	140	1	77t
Benny Malone	10/9/77	at Baltimore	12	139	2	62t
Larry Csonka	10/24/71	at N.Y. Jets	20	137	2	21
Delvin Williams	9/17/78	BUFFALO	24	135	1	18t
Andra Franklin	12/5/82	MINNESOTA	28	129	1	12
Mercury Morris	10/5/75	at Green Bay	31	125	0	11
Mercury Morris	10/26/75	at Buffalo	20	124	0	35
Larry Csonka	12/2/74	CINCINNATI	24	123	0	24
Larry Csonka	11/9/69	at Boston	16	121	1	54t
Jim Kiick	10/24/71	at N.Y. Jets	17	121	0	24
Don Nottingham	9/28/75	at New England	16	120	1	40
Troy Stradford	12/7/87	N.Y. JETS	30	120	3	21
Benny Malone	10/31/76	NEW ENGLAND	21	119	0	17
Delvin Williams	9/3/78	at N.Y. Jets	11	119	1	58t
Tony Nathan	12/6/81	NEW ENGLAND	17	119	0	24
Larry Csonka	9/17/72	at Kansas City	21	118	1	17

*Single-game record by two rushers, 277 yards; includes Larry Csonka 18 for 80.

DOLPHIN FACT

In games where the attendance has been greater than 70,000 (actual), the Dolphins have a 53-21 (.716) record – 38-9 (.809) at home, 14-10 (.583) on the road and 1-2 (.333) in Super Bowls.

YEAR-BY-YEAR LEADERS

RUSHING

YEAR	PLAYER	G	NO.	YDS.	AVG.	LG	TD
1966	Joe Auer	14	121	416	3.4	41	4
1967	Abner Haynes	10	56	274	4.9	65t	2
1968	Jim Kiick	14	165	621	3.8	25	4
1969	Jim Kiick	14	180	575	3.2	27	9
1970	Larry Csonka	14	193	874	4.5	53	6
1971	Larry Csonka	14	195	1051	5.4	28	7
1972	Larry Csonka	14	213	1117	5.2	45	6
1973	Larry Csonka	14	219	1003	4.6	25	5
1974	Larry Csonka	12	197	749	3.8	24	9
1975	Mercury Morris	14	219	875	4.0	49	4
1976	Benny Malone	14	186	797	4.3	31	4
1977	Benny Malone	14	129	615	4.8	66t	5
1978	Delvin Williams	16	272	1258	4.6	58t	8
1979	Larry Csonka	16	220	837	3.8	22	12
1980	Delvin Williams	15	187	671	3.6	65	2
1981	Tony Nathan	13	147	782	5.3	46	5
1982	Andra Franklin	9	177	701	4.0	25t	7
1983	Andra Franklin	15	224	746	3.3	18	8
1984	Woody Bennett	16	144	606	4.2	23	7
1985	Tony Nathan	16	143	667	4.7	22	5
1986	Lorenzo Hampton	16	189	830	4.5	54t	9
1987	Troy Stradford	12	145	619	4.3	51	6

RECEIVING

YEAR	PLAYER	G	NO.	YDS.	AVG.	LG	TD
1966	Dave Kocourek	14	27	320	11.9	43	2
1967	Jack Clancy	14	67	868	13.0	44	2
1968	Karl Noonan	14	58	760	13.1	50	11
1969	Larry Seiple	13	41	577	14.1	41t	5
1970	Jim Kiick	14	42	497	11.8	47	0
1971	Paul Warfield	14	43	996	23.2	86t	11
1972	Paul Warfield	12	29	606	20.9	47	3
1973	Marlin Briscoe	14	30	447	14.9	53	2
1974	Nat Moore	13	37	605	16.4	48	2
1975	Nat Moore	14	40	705	17.6	79t	4
1976	Nat Moore	9	33	625	18.9	67t	4
1977	Nat Moore	14	52	765	14.7	73t	12
1978	Nat Moore	16	48	645	13.5	47	10
1979	Nat Moore	16	48	840	17.5	53	6
1980	Tony Nathan	16	57	588	10.3	61	5
1981	Duriel Harris	15	53	911	17.2	55	2
1982	Tom Vigorito	9	24	186	7.8	26	0
1983	Tony Nathan	16	52	461	8.9	25	1
1984	Mark Clayton	15	73	1389	19.0	65t	18
1985	Tony Nathan	16	72	651	9.0	73	1
1986	Mark Duper	16	67	1313	19.6	85t	11
1987	Troy Stradford	12	48	457	9.5	34	1

PASSING (minimum 150 attempts)

YEAR	PLAYER	G	ATT.	CMP.	YDS.	PCT.	TD	INT.	RATE
1966	Dick Wood	10	230	83	993	36.1	4	14	30.6
1967	Bob Griese	12	331	166	2005	50.2	15	18	61.6
1968	Bob Griese	13	355	186	2473	52.4	21	16	75.7
1969	Bob Griese	9	252	121	1695	48.0	10	16	56.9
1970	Bob Griese	14	245	142	2019	58.0	12	17	72.1
1971	Bob Griese	14	263	145	2089	55.1	19	9	90.9
1972	Earl Morrall	14	150	83	1360	55.3	11	7	91.0
1973	Bob Griese	13	218	116	1422	53.2	17	8	84.3
1974	Bob Griese	13	253	152	1968	60.1	16	15	80.9
1975	Bob Griese	10	191	118	1693	61.8	14	13	86.6
1976	Bob Griese	13	272	162	2097	59.6	11	12	78.9
1977	Bob Griese	14	307	180	2252	58.6	22	13	87.7
1978	Bob Griese	11	235	148	1791	63.0	11	11	82.4
1979	Bob Griese	14	310	176	2160	56.8	14	16	72.0
1980	D. Woodley	13	327	176	1850	53.8	14	17	63.1

1981	D. Woodley	15	366	191	2470	52.2	12	13	69.8
1982	D. Woodley	9	179	98	1080	54.7	5	8	63.5
1983	Dan Marino	11	296	173	2210	58.4	20	6	96.0
1984	Dan Marino	16	564	362	5084	64.2	48	17	108.9
1985	Dan Marino	16	567	336	4137	59.3	30	21	84.1
1986	Dan Marino	16	623	378	4746	60.7	44	23	92.5
1987	Dan Marino	12	444	263	3245	59.2	26	13	89.2

PUNT RETURNS

YEAR	PLAYER	NO.	YDS.	AVG.	LONG	TD
1966	Joe Auer	5	99	19.8	56	0
1967	Abner Haynes	6	37	6.2	20	0
1968	Bob Neff	8	71	8.9	20	0
1969	Mercury Morris	25	172	6.9	38	0
1970	Jake Scott	27	290	10.7	77t	1
1971	Jake Scott	33	318	9.6	31	0
1972	Charlie Leigh	22	210	9.5	27	0
1973	Jake Scott	22	266	12.1	33	0
1974	Jake Scott	31	346	11.2	30	0
1975	Freddie Solomon	26	320	12.3	50t	1
1976	Freddie Solomon	13	205	15.8	79t	1
1977	Freddie Solomon	32	285	8.9	39	0
1978	Jimmy Cefalo	28	232	8.3	26	0
1979	Tony Nathan	28	306	10.9	86t	1
1980	Tony Nathan	23	178	7.7	30	0
1981	Tom Vigorito	36	379	10.5	87t	1
1982	Tom Vigorito	20	192	9.6	59t	1
1983	Mark Clayton	41	392	9.6	60t	1
1984	Fulton Walker	21	169	8.0	33	0
1985	Tom Vigorito	22	197	9.0	21	0
1986	Craig Ellis	24	149	6.2	17	0
1987	Scott Schwedes	24	203	8.5	31	0

KICKOFF RETURNS

YEAR	PLAYER	NO.	YDS.	AVG.	LONG	TD
1966	Joe Auer	28	698	24.9	95t	1
1967	Bob Neff	15	351	23.4	69	0
1968	Gene Milton	18	408	22.7	74	0
1969	Mercury Morris	43	1136	26.4	105t	1
1970	Mercury Morris	28	812	29.0	96t	1
1971	Mercury Morris	15	423	28.2	94t	1
1972	Mercury Morris	14	334	23.9	33	0
1973	Charlie Leigh	9	251	27.9	51	0
1974	Nat Moore	22	587	26.7	40	0
1975	Freddie Solomon	17	348	20.5	31	0
1976	Duriel Harris	17	559	32.9	69	0
1977	Gary Davis	14	414	29.6	73	0
1978	Duriel Harris	29	657	22.7	53	0
1979	Tony Nathan	45	1016	22.6	43	0
1980	Don Bessillieu	40	890	22.3	87	0
1981	Fulton Walker	38	932	24.5	90t	1
1982	Fulton Walker	20	433	21.7	32	0
1983	Fulton Walker	36	962	26.7	78	0
1984	Fulton Walker	29	617	21.3	41	0
1985	Lorenzo Hampton	45	1020	22.7	46	0
1986	Craig Ellis	25	541	21.6	41	0
1987	Lorenzo Hampton	16	304	19.0	32	0

INTERCEPTIONS

YEAR	PLAYER	NO.	YDS.	AVG.	LONG	TD
1966	Willie West	8	62	7.8	27	0
1967	Dick Westmoreland	10	127	12.7	29	1
1968	Dick Anderson	8	230	28.8	96t	1
1969	Lloyd Mumphord	5	102	20.4	51	0
1970	Dick Anderson	8	191	23.9	86	0
1971	Jake Scott	7	34	4.9	21	0
1972	Jake Scott	5	73	14.6	31	0
1973	Dick Anderson	8	163	20.4	38t	2
1974	Jake Scott	8	75	9.4	30	0
1975	Jake Scott	6	60	10.0	38	0
1976	(four players)		(two interceptions)			
1977	Curtis Johnson	4	35	8.8	19	0

1978	Tim Foley	6	12	2.0	8	0
1979	Neal Colzie	5	86	17.2	56	0
	Gerald Small	5	74	14.8	40	0
1980	Gerald Small	7	46	6.6	22	0
1981	Glenn Blackwood	4	124	31.0	39	0
1982	Don McNeal	4	42	10.5	23	1
1983	William Judson	6	60	10.0	29	0
1984	Glenn Blackwood	6	169	28.2	50	0
1985	Glenn Blackwood	6	36	6.0	17	0
1986	(four players)		(two interceptions)			
1987	Paul Lankford	3	44	14.7	44	0
	Glenn Blackwood	3	17	5.7	17	0

SCORING*

YEAR	PLAYER	TDs	RUN	REC.	PATs	FGs	PTS.
1966	Joe Auer	9	5	4	0-0	0-0	54
	Gene Mingo	0	0	0	23-23	10-22	53
1967	Booth Lusteg	0	0	0	18-18	7-12	39
	Jack Harper	4	1	3	0-0	0-0	24
1968	Karl Noonan	11	0	11	0-0	0-0	66
	Jim Keyes	0	0	0	30-30	7-16	51
1969	Karl Kremser	0	0	0	26-27	13-22	65
	Jim Kiick	10	9	1	0-0	0-0	60
1970	Garo Yepremian	0	0	0	31-31	22-29	97
1971	Garo Yepremian	0	0	0	33-33	28-40	117
	Paul Warfield	11	0	11	0-0	0-0	66
1972	Garo Yepremian	0	0	0	43-45	24-37	115
	Mercury Morris	12	12	0	0-0	0-0	72
1973	Garo Yepremian	0	0	0	38-38	25-37	113
	Paul Warfield	11	0	11	0-0	0-0	66
1974	Garo Yepremian	0	0	0	43-43	8-15	67
	Larry Csonka	9	9	0	0-0	0-0	54
1975	Garo Yepremian	0	0	0	40-46	13-16	79
	Don Nottingham	12	12	0	0-0	0-0	72
1976	Garo Yepremian	0	0	0	29-31	16-23	77
1977	Nat Moore	13	1	12	0-0	0-0	78
	Garo Yepremian	0	0	0	37-41	10-22	67
1978	Garo Yepremian	0	0	0	41-45	19-23	98
	Nat Moore	10	0	10	0-0	0-0	60
1979	Uwe von Schamann	0	0	0	36-40	21-29	99
	Larry Csonka	13	12	1	0-0	0-0	78
1980	Uwe von Schamann	0	0	0	32-32	14-23	74
	Nat Moore	7	0	7	0-0	0-0	42
1981	Uwe von Schamann	0	0	0	37-38	24-31	109
1982	Uwe von Schamann	0	0	0	21-22	15-20	66
	Andra Franklin	7	7	0	0-0	0-0	42
1983	Uwe von Schamann	0	0	0	45-48	18-27	99
	Mark Duper	10	0	10	0-0	0-0	60
1984	Mark Clayton	18	0	18	0-0	0-0	108
	Uwe von Schamann	0	0	0	66-70	9-19	93
1985	Fuad Reveiz	0	0	0	50-52	22-27	116
	Ron Davenport	13	11	2	0-0	0-0	78
1986	Fuad Reveiz	0	0	0	52-55	14-22	94
	Lorenzo Hampton	12	9	3	0-0	0-0	72
1987	Fuad Reveiz	0	0	0	28-30	9-11	55
	Mark Duper	8	0	8	0-0	0-0	48

*In years where only one player is listed, several players were tied with same point total.

DOLPHIN FACT

In games decided by three points or less, Miami is 29-23-4 (.554) in the team's 22-year existence. Miami's record in games decided by seven or fewer points is 68-51-4 (.569).

DOLPHINS OFFENSE YEAR-BY-YEAR

YEAR	PLAYS	FIRST DOWNS	RUSH YARDS	PASS YARDS	TOTAL YARDS	TOTAL POINTS
1966	884	200	1410	2048	3458	213
1967	847	212	1323	2336	3659	219
1968	892	247	1704	2402	4106	276
1969	878	224	1513	2077	3590	233
1970	827	228	2082	1957	4039	297
1971	804	232	2429	1983	4412	315
1972	893	291	2960	2076	5036	385
1973	776	215	2521	1582	4103	343
1974	884	272	2191	2084	4275	327
1975	896	266	2500	2009	4509	357
1976	874	267	2118	2268	4386	263
1977	866	267	2366	1961	4327	313
1978	954	270	2366	2469	4835	372
1979	1006	297	2187	2763	4950	341
1980	1015	284	1876	2688	4564	266
1981	1063	306	2173	3149	5322	345
1982	582	165	1344	1314	2658	198
1983	1033	314	2150	3045	5195	389
1984	1070	387	1918	5018	6936	513
1985	1039	361	1729	4114	5843	428
1986	1011	351	1545	4779	6324	430
1987	1005	331	1662	3876	5538	362

DOLPHINS DEFENSE YEAR-BY-YEAR

YEAR	PLAYS	FIRST DOWNS	RUSH YARDS	PASS YARDS	TOTAL YARDS	TOTAL POINTS
1966	857	237	1510	3101	4611	362
1967	843	269	2145	2835	4980	407
1968	808	240	2172	2712	4884	355
1969	851	206	1489	2637	4126	332
1970	808	226	1453	2551	4004	228
1971	800	214	1661	2000	3661	174
1972	770	186	1548	1749	3297	171
1973	878	195	1991	1290	3281	150
1974	807	208	1624	2182	3806	216
1975	858	224	1768	2021	3789	222
1976	892	268	2411	2670	5081	264
1977	901	227	1749	2233	3982	197
1978	1021	298	2261	2908	5169	254
1979	938	238	1702	2737	4439	257
1980	1062	309	2018	3206	5224	305
1981	1039	296	2032	3331	5363	275
1982	548	147	1285	1027	2312	131
1983	992	288	2037	3002	5139	250
1984	1051	314	2155	3265	5420	298
1985	1033	314	2256	3511	5767	320
1986	1058	337	2493	3557	6050	405
1987	1013	314	2198	3247	5445	335

DOLPHINS' 10 LARGEST MARGINS

. . . OF VICTORY

MARGIN	SCORE	DATE	OPPONENT
1. 52 points	52-0	11/12/72	NEW ENGLAND
2. 44 points	44-0	11/11/73	BALTIMORE
3. 43 points	43-0	10/19/75	at N.Y. Jets
4. 42 points	42-0	9/10/78	at Baltimore
42 points	45-3	11/24/86	N.Y. JETS
42 points	42-0	10/11/87	KANSAS CITY
7. 41 points	55-14	11/24/77	at St. Louis
8. 38 points	45-7	12/20/70	BUFFALO
38 points	41-3	10/17/71	NEW ENGLAND
10. 37 points	37-0	11/20/83	BALTIMORE
37 points	44-7	9/23/84	INDIANAPOLIS

. . . OF DEFEAT

MARGIN	SCORE	DATE	OPPONENT
1. 45 points	48-3	9/28/68	KANSAS CITY
2. 41 points	41-0	10/8/67	at Kansas City
3. 35 points	35-0	11/1/70	at Baltimore
4. 34 points	58-24	9/18/66	at Buffalo
34 points	44-10	10/2/66	at San Diego
34 points	34-0	10/12/80	at New England
7. 31 points	41-10	10/15/67	at Boston
31 points	41-10	12/23/67	HOUSTON
9. 29 points	29-0	11/6/66	BUFFALO
10. 28 points	28-0	10/25/70	CLEVELAND

DOLPHINS HOME & AWAY

YEAR	HOME	PCT.	ROAD	PCT.	OVERALL	PCT.
1966	2-5	.286	1-6	.143	3-11	.214
1967	4-3	.571	0-7	.000	4-10	.286
1968	1-5-1	.214	4-3	.571	5-8-1	.393
1969	2-3-1	.417	1-7*	.125	3-10-1	.250
1970	6-1	.857	4-3	.571	10-4	.714
1971	6-1	.857	4-2-1	.643	10-3-1	.750
1972	7-0	1.000	7-0	1.000	14-0	1.000
1973	7-0	1.000	5-2	.714	12-2	.857
1974	7-0	1.000	4-3	.571	11-3	.786
1975	5-2	.714	5-2	.714	10-4	.714
1976	3-4	.429	3-4	.429	6-8	.429
1977	6-1	.857	4-3	.571	10-4	.714
1978	7-1	.875	4-4	.500	11-5	.688
1979	6-2	.750	4-4	.500	10-6	.625
1980	5-3	.625	3-5	.375	8-8	.500
1981	6-1-1	.813	5-3	.625	11-4-1	.719
1982	4-0	1.000	3-2	.600	7-2	.778
1983	7-1	.875	5-3	.625	12-4	.750
1984	7-1	.875	7-1	.875	14-2	.875
1985	8-0	1.000	4-4	.500	12-4	.750
1986	4-4	.500	4-4	.500	8-8	.500
1987	4-3	.571	4-4	.500	8-7	.533
TOTALS	**114-41-3**	**.731**	**85-76-1**	**.528**	**199-117-4**	**.628**

*Includes 38-23 loss to Boston at Tampa

DOLPHINS MONTH-BY-MONTH

(*Regular Season)

YEAR	SEPT.	OCT.	NOV.	DEC.	RECORD
1966	0-3	2-2	0-4	1-2	3-11
1967	1-1	0-4	1-3	2-2	4-10
1968	0-3	2-1-1	2-2	1-2	5-8-1
1969	0-3	1-2-1	1-4	1-1	3-10-1
1970	1-1	3-1	3-2	3-0	10-4
1971	1-0-1	4-1	4-0	1-2	10-3-1
1972	2-0	5-0	4-0	3-0	14-0
1973	2-1	4-0	4-0	2-1	12-2
1974	2-1	3-1	3-1	3-0	11-3
1975	1-1	4-0	2-2	3-1	10-4
1976	2-1	2-3	1-3	1-1	6-8
1977	2-0	3-2	3-1	2-1	10-4
1978	2-2	4-1	2-2	3-0	11-5
1979	4-1	2-2	3-2	1-1	10-6
1980	3-1	1-3	2-3	2-1	8-8
1981	4-0	1-2-1	2-2	4-0	11-4-1
1982	2-0	0-0	1-1	3-1	7-2
1983	3-1	3-2	3-1	3-0	12-4
1984	5-0	4-0	3-1	2-1	14-2
1985	3-1	2-2	3-1	4-0	12-4
1986	1-3	2-2	3-2	2-1	8-8
1987	1-1	1-3	3-2	3-1	8-7
TOTALS	**42-25-1**	**53-34-3**	**53-39**	**50-19**	**198-117-4**

*Does not include January 2, 1983, 34-7 win at Baltimore

PRIME TIME DOLPHINS

YEAR	DATE	OPPONENT	SCORE		ATTEN-DANCE
1970	Mon., Nov. 30	at Atlanta	20-7	W	54,036
1971	Mon., Nov. 29	CHICAGO	34-3	W	75,061
1972	Mon., Nov. 27	ST. LOUIS	31-10	W	76,801
1973	Mon., Oct. 15	at Cleveland	17-9	W	72,070
1973	Mon., Dec. 3	PITTSBURGH	30-26	W	68,901
1974	Mon., Oct. 7	N.Y. JETS	21-17	W	61,527
1974	Mon., Dec. 2	CINCINNATI	24-3	W	71,962
1975	Mon., Sept. 22	OAKLAND	21-31	L	78,744
1975	Mon., Dec. 1	NEW ENGLAND	20-7	W	61,963
1976	Mon., Sept. 13	at Buffalo	30-21	W	77,683
1976	Mon., Nov. 22	BALTIMORE	16-17	L	62,104
1977	Mon., Dec. 5	BALTIMORE	17-6	W	68,977
1978	Mon., Oct. 9	CINCINNATI	21-0	W	54,729
1978	Mon., Nov. 20	at Houston	30-35	L	50,290
1978	Mon., Dec. 18	NEW ENGLAND	23-3	W	72,071
1979	Mon., Oct. 8	at Oakland	3-13	L	52,419
1979	Mon., Nov. 5	HOUSTON	6-9	L	70,273
1979	Thur., Nov. 29	NEW ENGLAND	39-24	W	69,174
1980	Mon., Oct. 27	at N.Y. Jets	14-17	L	53,046
1980	Thur., Nov. 20	SAN DIEGO	24-27	L (OT)	63,013
1980	Mon., Dec. 8	NEW ENGLAND	16-13	W (OT)	63,292
1981	Thur., Sept. 10	PITTSBURGH	30-10	W	74,190
1981	Mon., Oct. 12	at Buffalo	21-31	L	78,576
1981	Mon., Nov. 30	PHILADELPHIA	13-10	W	67,797
1982	Mon., Nov. 29	at Tampa Bay	17-23	L	54,854
1982	Mon., Dec. 27	BUFFALO	27-10	W	73,924
1983	Mon., Sept. 19	at L.A. Raiders	14-27	L	57,796
1983	Mon., Nov. 28	CINCINNATI	38-14	W	74,506
1983	Fri., Dec. 16	N.Y. JETS	34-14	W	59,975
1984	Mon., Sept. 17	at Buffalo	21-17	W	65,455
1984	Mon., Nov. 26	N.Y. JETS	28-17	W	74,884

1984	Mon., Dec. 17	DALLAS	28-21	W	74,139
1985	Mon., Oct. 14	at N.Y. Jets	7-23	L	73,807
1985	Mon., Dec. 2	CHICAGO	38-24	W	75,594
1985	Mon., Dec. 16	NEW ENGLAND	30-27	W	69,489
1986	Mon., Nov. 10	at Cleveland	16-26	L	77,949
1986	Mon., Nov. 24	N.Y. JETS	45-3	W	70,206
1986	Mon., Dec. 22	NEW ENGLAND	27-34	L	74,516
1987	Sun., Nov. 22	at Dallas	20-14	W	56,519
1987	Mon., Dec. 7	N.Y. JETS	37-28	W	62,592
1987	Sun., Dec. 20	WASHINGTON	23-21	W	65,715
1987	Mon., Dec. 28	NEW ENGLAND	10-24	L	61,192

TOTALS: 23-13 Monday Night (19-5 home, 4-8 road); 5-1 Other (4-1 home, 1-0 road)

DOLPHINS' 10 LARGEST CROWDS

HOME

	ACTUAL ATTENDANCE	DATE	OPPONENT	RESULT	
1.	78,939	1/2/72	Baltimore	21-0	W
2.	78,914	11/19/72	N.Y. Jets	28-24	W
3.	78,744	9/22/75	Oakland	21-31	L
4.	78,196	12/24/72	Cleveland	20-14	W
5.	77,596	10/15/72	San Diego	24-10	W
6.	76,801	11/27/72	St. Louis	31-10	W
7.	76,696	12/16/72	Baltimore	16-0	W
8.	76,029	1/6/85	Pittsburgh	45-28	W
9.	75,770	12/23/73	Cincinnati	34-16	W
10.	75,594	12/2/85	Chicago	38-24	W

ROAD

	ACTUAL ATTENDANCE	DATE	OPPONENT	RESULT	
1.	103,667	1/30/83	*Washington (at Pasadena)	17-27	L
2.	85,462	1/14/73	*Washington (at L.A.)	14-7	W
3.	84,059	1/20/85	*San Francisco (at Stanford)	16-38	L
4.	80,591	1/16/72	*Dallas (at New Orleans)	3-24	L
5.	80,374	11/18/79	Cleveland	24-30	L
6.	79,829	9/17/72	Kansas City	20-10	W
7.	79,598	9/7/80	Buffalo	7-17	L
8.	79,080	10/26/75	Buffalo	35-30	W
9.	78,990	9/22/74	Buffalo	24-16	W
10.	78,715	9/4/83	Buffalo	12-0	W

*Super Bowl

ATTENDANCE

PAID, REGULAR SEASON

YEAR	HOME TOTAL	HOME AVERAGE	ROAD TOTAL	ROAD AVERAGE	ALL PAID
1966	178,855	25,551	237,430	33,918	416,285
1967	189,840	27,120	239,175	34,167	429,105
1968	209,741	29,963	237,849	33,978	447,590
1969	226,348	32,335	264,191	37,741	490,539
1970	413,422	59,060	334,422	47,774	747,844
1971	464,658	66,380	403,174	57,596	867,832
1972	544,162	77,737	414,056	59,151	958,218
1973	551,000	78,714	474,400	67,771	1,025,400
1974	537,418	76,774	405,068	57,867	942,486
1975	487,758	69,680	421,918	60,274	909,676

1976	400,109	57,158	426,552	60,936	826,661
1977	369,118	52,731	404,029	57,718	773,147
1978	488,068	61,009	433,205	54,151	921,273
1979	498,080	62,260	495,856	61,982	993,936
1980	422,213	52,777	463,182	57,898	885,395
1981	512,645	64,081	465,155	58,144	977,800
1982	243,095	60,774	235,044	47,008	478,139
1983	516,953	64,619	490,497	61,312	1,007,450
1984	542,098	67,762	488,463	61,053	1,030,561
1985	560,447	70,055	513,099	64,137	1,073,546
1986	538,683	67,335	556,232	69,529	1,094,915
1987	475,039	67,863	451,943	56,493	926,982

7 home, 7 away from 1966-1977; 8 home, 8 away from 1979-1981, 1983-86; 4 home, 5 away in 1982; 7 home, 8 away in 1987

ACTUAL, REGULAR SEASON

YEAR	HOME TOTAL	HOME AVERAGE	ROAD TOTAL	ROAD AVERAGE	ALL PAID
1966	182,428	26,061	243,269	34,753	425,697
1967	202,849	28,978	255,143	36,449	457,992
1968	215,980	30,854	252,271	36,042	468,251
1969	242,815	34,688	269,510	38,503	512,325
1970	440,141	62,877	348,918	49,845	789,059
1971	454,388	64,913	413,194	59,028	867,582
1972	532,005	76,001	421,503	60,215	953,508
1973	442,482	63,212	437,631	62,519	880,113
1974	457,768	65,395	398,968	56,995	856,736
1975	453,353	64,765	401,222	57,317	854,575
1976	358,817	51,260	414,553	59,222	773,370
1977	339,698	48,528	383,253	54,750	722,951
1978	465,251	58,156	421,856	52,732	887,107
1979	455,137	56,892	475,116	59,390	930,253
1980	384,829	48,104	439,024	54,878	823,853
1981	489,292	61,161	459,962	57,495	949,254
1982	238,951	59,738	205,948	43,390	444,899
1983	487,939	60,992	451,995	56,499	939,934
1984	524,874	65,609	471,050	58,863	995,924
1985	542,228	67,812	491,990	61,499	1,034,218
1986	467,288	58,411	529,603	66,200	996,891
1987	394,672	56,382	392,118	49,015	786,790

7 home, 7 away from 1966-1977; 8 home, 8 away from 1979-1981, 1983-86; 4 home, 5 away in 1982; 7 home, 8 away in 1987

SEASON TICKETS, PRESEASON

YEAR	SEASON TICKETS	PRESEASON HOME	PRESEASON ROAD	PRESEASON TOTAL
1966	12,503	1- 36,366	3- 55,154	4- 91,520
1967	13,050	2- 86,692	3- 55,154	5-129,892
1968	14,924	3-145,257	2- 27,003	5-172,260
1969	17,478	3-140,514	3- 67,759	6-208,273
1970	26,161	4-246,176	2- 46,008	6-292,184
1971	44,834	4-237,753	2- 92,344	6-330,097
1972	69,303	3-222,821	3-161,100	6-383,921
1973	74,961	4-313,411	2-104,550	6-417,961
1974	67,322	3-193,442	3-157,681	6-351,123
1975	49,026	4-213,186	2-107,190	6-320,376
1976	44,494	2-102,338	4-227,598	6-329,936
1977	34,838	2- 81,517	4-218,777	6-300,294
1978	41,456	2- 97,461	*3-142,278	5-239,739
1979	41,140	2- 94,095	2-118,327	4-212,422
1980	38,385	2- 83,331	2-115,230	4-198,561
1981	37,574	2- 82,792	2-102,272	4-185,064
1982	39,208	2- 91,938	2-115,581	4-207,519
1983	42,039	1- 38,735	3-160,308	4-199,043
1984	43,187	1- 46,705	3-147,125	4-193,830
1985	46,435	2- 78,686	2- 78,501	4-157,187
1986	50,729	2- 96,581	2-104,500	4-201,081
1987	† 52,923	2-129,687	2-113,016	4-242,703

*includes 18,355 in Hall of Fame game at Canton, Ohio.
†does not include club seats or seats in executive suites

HISTORICAL HIGHLIGHTS

1965

March 3 — Minneapolis lawyer Joseph Robbie meets AFL Commissioner Joe Foss in Washington, and Foss advises Robbie to apply for an expansion franchise in Miami.

May 6 — Joseph Robbie meets Miami Mayor Robert King High to ascertain the availability of the Orange Bowl stadium, and the mayor agrees to invite the AFL to Miami.

June 7 — AFL Executive Committee votes to expand in 1966 at a meeting in Monmouth Park, N.J.

Aug. 16 — AFL awards its first expansion franchise to Joseph Robbie and television star Danny Thomas for $7.5 million.

Nov. 27 — Miami picks Kentucky QB Rick Norton and Illinois RB Jim Grabowski in first round of AFL's college draft. Tulsa WR Howard Twilley is selected in 12th round.

Dec. 16 — Miami Dolphins, Ltd. organizes as a Florida limited partnership. Joseph Robbie becomes Managing General Partner and Danny Thomas Sports, Inc., becomes the other general partner.

1966

Jan. 15 — Miami picks 31 players from eight teams in AFL expansion draft. One of the draftees, T Norm Evans of Houston, would play 10 seasons at right tackle.

Jan. 29 — George Wilson becomes first head coach after eight years coaching the Detroit Lions (57-46-6 and NFL champions in 1957) and one year as a Washington assistant.

June 8 — AFL merges into NFL with Pete Rozelle as commissioner. An AFL-NFL championship game is scheduled for the next January followed by a common draft.

July 5 — Dolphins open first training camp at St. Petersburg Beach as 83 players report.

Aug. 7 — Training camp moves to St. Andrews School in Boca Raton, Fla.

Sept. 2 — Joe Auer returns opening kickoff 95 yards for Dolphin TD in first regular-season game, but Oakland wins, 23-14, at Orange Bowl before 26,776 spectators.

Oct. 16 — Dolphins end string of nine losses (four in pre-season) by defeating Denver, 24-7, with a George Wilson, Jr. screen pass to Billy Joe turning into a 67-yard TD. Only 23,393 spectators were at Orange Bowl.

Dec. 18 — QB John Stofa passes for four TDs, capped by 14-yard strike to Joe Auer with 38 seconds remaining for 29-28 victory over Houston at Orange Bowl before 20,045 spectators.

1967

March 14 — Miami picks Purdue QB Bob Griese in first round of common draft. Griese is the fourth player selected.

June 1 — Joseph Robbie and W.H. Keland purchase the interest of Danny Thomas and agree to equalize present holdings in Miami Dolphins, Ltd., whenever either acquires outside holdings.

Aug. 19 — Record crowd of 50,822 sees first interleague game, which Atlanta wins, 27-17.

Sept. 17 — QB John Stofa breaks his right ankle shortly after scoring a TD, and rookie Bob Griese directs 35-21 victory over Denver at Orange Bowl. RB Abner Haynes gains 151 yards in season opener. Griese throws 68-yard TD pass to Joe Auer.

Nov. 26 — Dolphins end eight-game losing streak by defeating Buffalo, 17-14, on a fourth-down, 31-yard TD pass from Bob Griese to Howard Twilley with 1:01 remaining.

Dec. 27 — Miami trades QB John Stofa to expansion club Cincinnati for 1968 draft picks in first and second rounds.

1968

Jan. 30 — Miami picks Syracuse FB Larry Csonka in first round of draft. Csonka is the eighth player selected.

Aug. 17 — Dolphins gain first interleague victory, 23-7 over Philadelphia at Orange Bowl.

Aug. 31 — AFL-record crowd of 68,125 at Orange Bowl sees Coach Don Shula's Baltimore Colts win interleague game, 22-13. WR Jack Clancy (67 catches as rookie) injures left knee, putting him out for season.

Nov. 24 — Rookie strong safety Dick Anderson returns interception 96 yards for TD in 34-10 victory over Boston at Fenway Park.

Dec. 8 — QB Bob Griese sets then-club records with 2,473 yards, 186 completions and 21 TDs for season after directing 38-7 victory over Boston at Orange Bowl. Griese misses final game due to bruised knee.

1969

Jan. 28 — Miami picks Georgia DE Bill Stanfill in first round of draft. Stanfill is the 11th player selected.

March 24 — Miami obtains all-time AFL middle linebacker Nick Buoniconti from Boston in trade for QB Kim Hammond and LB John Bramlett.

May 10 — Pro football realignment for 1970 places Dolphins in AFC East with Boston, Buffalo, New York Jets and NFL's Baltimore.

May 16 — Joseph Robbie becomes majority owner of Dolphins when he is joined by five Miami businessmen in purchasing the interest of W.H. Keland.

July 2 — Miami obtains G Larry Little, a native of Miami, from San Diego in trade for CB Mack Lamb.

Sept. 14 — QB Bob Griese passes for a then-record 327 yards and rookie Mercury Morris returns kickoff 105 yards for TD, but Dolphins lose season opener, 27-21 at Cincinnati.

Oct. 26 — Dolphins notch first victory after 0-4-1 start as LB Nick Buoniconti helps restrict rookie O.J. Simpson to 12 yards on 10 carries. Miami wins 24-6 over Buffalo at Orange Bowl.

Nov. 9 — Only 8,374 spectators brave a downpour at Boston College and FB Larry Csonka splashes 54 yards for TD in 17-16 victory over Patriots. QB Bob Griese injures right knee, putting him out for final five games.

1970

Jan. 27 — Miami obtains WR Paul Warfield from Cleveland in trade for 1970 first-round draft pick.

Feb. 18 — Don Shula, 40, becomes head coach and vice president after seven years coaching the Baltimore Colts (71-23-4). He succeeds George Wilson, who coached the Dolphins for four years (15-39-2).

April 11 — Dolphins join scouting combine BLESTO-V.

April 13 — NFL Commissioner Pete Rozelle gives the Dolphins' 1971 first-round draft pick to Baltimore as compensation for loss of Don Shula.

April 20 — Don Shula completes coaching staff with Mike Scarry (defensive line), Monte Clark (offensive line), Bill Arnsparger (defensive coordinator), Howard Schnellenberger (offensive coordinator), Carl Taseff (offensive backs) and holdover Tom Keane (defensive backs).

April 25 — Don Shula meets 47 players for indoctrination camp at University of Miami.

July 12 — Rookies report to new training headquarters at Biscayne College in North Miami.

Aug. 29 — Record crowd of 76,712 sees fourth consecutive pre-season victory, 20-13 over Baltimore.

Oct. 3 — Dolphins post first-ever victory over Oakland, 20-13, as WR Paul Warfield catches two TD passes.

Oct. 10 — Dolphins post first-ever victory over New York Jets, 20-6, and QB Joe Namath (93-161 for 1,506 yards and 12 TDs in eight previous meetings), 20-6.

Nov. 22 — Dolphins reverse a 35-0 loss by defeating Baltimore, 34-17 at Orange Bowl, as free safety Jake Scott returns punt 77 yards for TD.

Dec. 20 — Dolphins extend winning streak to six games and clinch playoff berth with 45-7 victory over Buffalo at Orange Bowl.

1971

Sept. 1 — Miami obtains LB Bob Matheson from Cleveland in trade for 1972 second-round pick and Matheson later becomes key to the 53 Defense.

Oct. 17 — QB Bob Griese sets NFL record with three consecutive passes for TDs in first quarter of 41-3 victory over New England at Orange Bowl.

Nov. 7 — Dolphins post first-ever shutout, 34-0 over Buffalo at Orange Bowl, although Bills gained 364 yards.

Nov. 14 — QB Bob Griese, despite illness, rallies Dolphins from 21-3 deficit to a 24-21 victory over Pittsburgh at Orange Bowl with record 86-yard TD pass to Paul Warfield and record 73-yard punt by Larry Seiple.

Dec. 19 — Record regular-season crowd of 74,215 paid sees Dolphins win AFC East title by defeating Green Bay, 27-6. FB Larry Csonka becomes club's first 1,000-yard rusher with 1,051 yards, and placekicker Garo Yepremian leads NFL with 117 points.

Dec. 25 — Dolphins win longest game (82 minutes, 40 seconds) in pro football history, 27-24 at Kansas City, as Garo Yepremian kicks 37-yard field goal in second overtime of AFC semifinal playoff.

1972

Jan. 2 — Dolphins stymie Baltimore, 21-0, for first AFC Championship before 78,629 spectators at Orange Bowl. Colts are scoreless for first time in 97 games and strong safety Dick Anderson returns interception 62 yards for clinching TD.

Jan. 16 — Dallas rushes for 252 yards in defeating Dolphins 24-3 in Super Bowl VI before 81,035 spectators at Tulane Stadium in New Orleans.

April 25 — Dolphins claim 16-year pro QB Earl Morrall, age 38, on waivers from Baltimore.

Oct. 1 — Dolphins end season ticket sale at record 69,303.

Oct. 15 — QB Earl Morrall replaces injured Bob Griese (broken right leg, dislocated ankle) at Orange Bowl and finishes 24-10 victory over San Diego for 5-0 record.

Nov. 12 — Don Shula becomes first NFL coach to win 100 regular-season games in 10 seasons as Dolphins smother New England, 52-0, with 501 total yards at Orange Bowl.

Dec. 16 — Dolphins achieve NFL's first 14-0 regular-season record and break NFL rushing record with 2,960 yards by defeating Baltimore 16-0 at Orange Bowl.

Dec. 31 — QB Bob Griese comes off bench in 7-7 battle in third quarter after 10-game absence and rallies Dolphins to 21-17 victory at Pittsburgh to repeat as AFC Champions.

1973

Jan. 14 — Dolphins cap a perfect season in Super Bowl VII at Los Angeles by defeating Washington 14-7 for NFL's first unbeaten, untied record. A 28-yard TD pass from Bob Griese to Howard Twilley and interceptions by LB Nick Buoniconti and safety Jake Scott are key plays.

April 18 — Dolphins surpass NFL record with 74,961 season ticket sales. Kansas City held old record of 72,855 in 1972.

Sept. 30 — RB Mercury Morris sets single-game rushing record of 197 yards on 15 carries with three TDs (24, 70, 35) in 44-23 win over New England at Orange Bowl.

Nov. 11 — Dolphins shut out Baltimore for fourth consecutive time, 44-0, as CB Tim Foley returns two blocked punts for TDs at Orange Bowl.

Dec. 15 — WR Paul Warfield catches four TD passes (21, 7, 16, 4) from Bob Griese in first half of 34-7 victory over Detroit at Orange Bowl. Dolphins compile best two-year record (26-2) in NFL history.

Dec. 30 — Dolphins rush for 266 yards in defeating Oakland 27-10 for unprecedented third straight AFC Championship at Orange Bowl.

1974

Jan. 13 — Dolphins overpower Minnesota 24-7 in Super Bowl VIII at Rice Stadium in Houston for second consecutive NFL Championship. FB Larry Csonka gains 145 yards on 33 carries as Dolphins outscore three playoff foes, 85-33.

Jan. 20 — Garo Yepremian kicks five field goals for AFC, including 42-yarder with 21 seconds remaining, for 15-13 victory in Pro Bowl at Kansas City.

March 31 — FB Larry Csonka, WR Paul Warfield and RB Jim Kiick sign $3.3 million package deal in Toronto to play for John Bassett in World Football League.

July 1 — NFL Players Association declares strike, and Dolphin Managing General Partner Joseph Robbie charges NFLPA with search and destroy mission.

July 10 — Chicago Tribune Charities cancels July 26 College All-Star Game with Dolphins due to strike.

July 17 — Seven veterans cross picket line: C Jim Langer, S Jake Scott, TE Jim Mandich, LB Bob Matheson, QB Earl Morrall and RBs Don Nottingham and Mercury Morris.

Aug. 14 — Strike ends after seven weeks.

Nov. 17 — Dolphins outlast Buffalo 35-28 at Orange Bowl on 23-yard TD by Don Nottingham with 19 seconds remaining; third time in season that Dolphins score winning points with less than 20 seconds to play.

Dec. 2 — FB Larry Csonka gains 100 yards for 19th time with 123 yards in 24-3 victory over Cincinnati at Orange Bowl; is Miami's seventh consecutive win on Monday night TV.

Dec. 15 — Dolphins rally from 24-point deficit to defeat New England 34-27 for 31st consecutive victory (excluding pre-season) at Orange Bowl. QB Earl Morrall passes for 288 yards as Miami closes with 11-3 record.

Dec. 21 — Raiders spoil Dolphins' bid for third consecutive NFL Championship, 28-26, in AFC semifinal at Oakland on 8-yard TD pass from Ken Stabler to Clarence Davis with 26 seconds remaining.

1975

Sept. 22 — Winning streak at Orange Bowl stops at 31 games after 31-21 loss to Oakland.

Oct. 19 — Dolphins intercept Jets' QB Joe Namath six times in 43-0 victory at New York.

Oct. 22 — World Football League folds after losing $30 million, but three ex-Dolphins remain under contract to John Bassett.

Nov. 23 — QB Bob Griese suffers torn tendons in right foot during third quarter of 33-17 loss to Baltimore at Orange Bowl.

Dec. 7 — Third-string QB Don Strock directs 31-21 victory over Buffalo at Orange Bowl for 12th consecutive win over Bills.

Dec. 14 — Dolphins suffer 10-7 loss in overtime at Baltimore on 31-yard FG by Toni Linhart and miss qualifying for playoffs for first time in six years under Don Shula.

1976

Jan. 22 — Prescription Athletic Turf (grass) approved for Orange Bowl stadium at a cost of $244,500.

March 30 — Seattle selects Dolphin original T Norm Evans in expansion draft; Tampa Bay selects LBs Bruce Elia and Doug Swift, who retires to enter medical school.

Sept. 26 — Dolphins face QB Joe Namath of New York Jets for last time and post 16-0 shutout at Orange Bowl.

Oct. 17 — WR Howard Twilley, last of Dolphin originals, surpasses 3,000 career yards with eight catches for 104 yards in 20-17 overtime loss to Kansas City at Orange Bowl.

Dec. 5 — WR Freddie Solomon gains 252 yards in three-TD spectacular that includes 79-yard punt return, 53-yard pass play and 59-yard flanker reverse in 45-27 victory over Buffalo Bills at Orange Bowl.

1977

March 14 — Dolphins agree to 10-year lease for use of Orange Bowl with three-year cancellation notice. New lease doubles rent to $45,000 per game, but is less than City of Miami's proposed 10 percent of gross ticket sales.

May 2 — QB Earl Morrall, age 43, who spent five seasons with the Dolphins, retires after a 21-year career. Morrall passed for 20,809 career yards and guided the Dolphins through most of undefeated 1972 season.

Sept. 11 — QB Bob Griese, forced to wear eyeglasses because of problems with contact lenses, passes for two TDs in 27-21 pre-season victory at New York Giants.

Nov. 24 — QB Bob Griese becomes first since 1972 to throw six TD passes in a game, and Dolphins set records of 55 points and 503 yards in 55-14 rout on Thanksgiving Day at St. Louis.

Dec. 5 — Rookie RB Leroy Harris gallops 77 yards for longest TD run in Dolphin history, capping 17-6 victory over Baltimore at Orange Bowl.

Dec. 15 — Maxwell Club of Philadelphia names QB Bob Griese as its Pro Player of Year.

1978

Feb. 17 — Chuck Connor, 40, becomes Director of Player Personnel after three years of scouting for BLESTO. He succeeds Bobby Beathard, who resigned Feb. 7 to become general manager of the Washington Redskins.

April 17 — Dolphins acquire RB Delvin Williams from San Francisco 49ers in exchange for WR Freddie Solomon, S Vern Roberson and picks in the first and fifth rounds of 1978 draft.

Aug. 25 — QB Bob Griese suffers torn ligaments in left knee during 24-20 pre-season victory at Tampa Bay, and backup Don Strock guides Dolphins to 5-2 record before Griese returns as starter Oct. 22.

Nov. 5 — A 17-point blitz in first quarter and five quarterback sacks enable Dolphins to upset defending Super Bowl champion Dallas Cowboys, 23-16 at Orange Bowl.

Nov. 12 — Delvin Williams becomes first 1,000-yard rusher of 1978 with 144 yards and two TDs in 25-24 triumph at Buffalo, marking 18th straight win over Bills. Williams sets Dolphin record of 1,258 yards rushing in season.

Dec. 10 — LB Larry Gordon intercepts three passes in 23-6 rout of Oakland Raiders at Orange Bowl to clinch wild-card berth in playoffs.

Dec. 18 — Garo Yepremian ties NFL record with 16th consecutive field goal, capping 23-3 victory over New England and boosting Dolphins to 11-5 record.

1979

Jan. 8 — Howard Schnellenberger, receivers and passing game coach, is named head coach at the University of Miami.

Feb. 22 — FB Larry Csonka, 32, re-signs with Dolphins as a free agent after four-year absence in World Football League (1975) and with NFL's New York Giants (1976-78).

Oct. 14 — Tony Nathan escapes on record 86-yard punt return for TD as Dolphins defeat Buffalo, 17-7, for 20th consecutive win in series.

Nov. 29 — QB Bob Griese, benched in favor of Don Strock for second straight game, rallies Dolphins to 26 points in second half for 39-24 victory over New England as FB Larry Csonka scores three TDs.

Dec. 9 — QB Bob Griese completes 17 of 22 passes for 229 yards in 28-10 win at Detroit which clinches AFC East title.

Dec. 30 — Pittsburgh overpowers Dolphins with 20-point first quarter in 34-14 playoff victory at Pittsburgh, and Steelers eventually win Super Bowl XIV.

1980

Sept. 5 — Don Shula signs four-year contract through 1983 season, canceling old pact which had one year remaining.

Sept. 21 — QB Bob Griese wins his 100th game, coming off bench and passing for two TDs in fourth quarter for 20-17 victory at Atlanta.

Nov. 9 — Rookie QB David Woodley passes for three TDs and runs for another two TDs in stunning 35-14 upset of defending National Conference champion Los Angeles Rams at Anaheim.

1981

Feb. 5 — Six-time All-Pro guard Larry Little, 35, retires following a 14-year career which included 12 years with the Dolphins. He ended with 152 career starts.

June 25 — QB Bob Griese, the 14th passer in football history to eclipse 25,000 yards, retires following a 14-year career with the Dolphins. He had presided over 101 of the 135 victories in the club's history (101-62-3) and was consensus All-Pro in 1971 and 1977. The six-time Pro Bowl quarterback held records of 1,926 completions in 3,429 attempts, 25,092 yards and 56.2 percent passing accuracy. He guided Miami to Super Bowl triumphs in 1972 and 1973.

July 1 — Dolphin linebacker Rusty Chambers is killed in an automobile accident in Hammond, Louisiana.

Sept. 10 — Rookie Tom Vigorito rambles 87 yards for record punt-return TD as Dolphins crush Pittsburgh 30-10 before 74,190 fans, the largest Orange Bowl crowd since 1975.

Sept. 27 — Coach and son clash as Shula Bowl I has Don Shula opposed by Baltimore rookie punt returner David Shula. Dolphins outlast Colts 31-28 for fourth straight win in Baltimore.

Oct. 4 — Wide receiver Nat Moore sets Dolphin record (since broken) with 210 receiving yards (on seven catches) as Miami and New York Jets play to 28-28 tie.

Nov. 8 — Don Shula captures 200th NFL coaching victory when linebacker Bob Brudzinski intercepts pass in overtime to set up Uwe von Schamann for 30-yard field goal in 30-27 triumph at New England.

1982

Jan. 2 — Dolphins overcome 24-0 deficit but succumb in overtime, 41-38, to San Diego in highest-scoring playoff game in history. Rolf Benirschke ends four-hour struggle with 29-yard field goal. It is only game in NFL where two quarterbacks, Miami reliever Don Strock and San Diego star Dan Fouts, both passed for more than 400 yards. Orange Bowl crowd of 73,735 comprised fourth sellout of season.

Sept. 21 — NFLPA calls players strike with games not resuming until November 21.

Dec. 12 — In one of the most bizarre incidents in Miami Dolphin history, a work release parolee cleared a space on the snow-frozen turf at New England's Sullivan Stadium that enabled the Patriots to kick a late fourth-quarter field goal and win the game 3-0 before 25,716 fans.

Dec. 27 — The incredible record of not having won in 16 years in the Orange Bowl continued as the Dolphins scored 20 unanswered points in the second half to defeat the Buffalo Bills 27-10.

1983

Jan. 8 — For the first time in nine years, the Dolphins win a playoff game, defeating the New England Patriots 28-13 before 68,842 fans.

Jan. 16 — The Dolphins choke off the San Diego Chargers famed offense and defeat them 34-13 before 71,383 fans. The Chargers were held to only 247 yards in total offense, 203 yards below their league-leading average.

Jan. 23 — A.J. Duhe sets an AFC playoff record with three interceptions, including one for a 35-yard touchdown romp, as the Dolphins defeat the New York Jets for the third time in one season to win the AFC crown, 14-0.

Jan. 30 — In Pasadena, California, the Dolphins appear in their fourth Super Bowl, and in spite of leading with only 10 minutes to play, they lose 27-17 before a sellout crowd of 103,667 and a TV audience estimated at 115 million. Fulton Walker sets a Super Bowl record with a 98-yard kickoff return for a touchdown as he returns four kickoffs for a total of 190 yards.

April 26 — The Dolphins select quarterback Dan Marino in the first-round of the 1983 draft (27th player overall).

June 25 — Starting linebacker Larry Gordon dies of a rare heart disease while jogging in Arizona at the age of 28. Gordon had been the Dolphins' first-round draft choice in 1976 out of Arizona State.

Oct. 9 — Quarterback Dan Marino and wide receiver Mark Duper make their first-ever starts for the Miami Dolphins, with Marino passing for 322 yards and Duper netting seven catches for 202 yards. The offensive explosion produces 971 total yards between the Dolphins and Bills, with Buffalo winning the Orange Bowl encounter, 38-35 in overtime.

Nov. 28 — Dolphin Owner Joseph Robbie announces the signing of Head Coach Don Shula to a multi-year contract.

Dec. 2 — Bill Arnsparger, the Dolphins' Assistant Head Coach and mastermind of the team's defense, resigns to become the head coach at Louisiana State University. His resignation is effective at the end of the season.

Dec. 16 — With starting QB Dan Marino sidelined for the second consecutive game, relief pitcher Don Strock again steps in to help lead Miami to a 34-14 Orange Bowl win over the Jets. Safety Mike Kozlowski breaks open a close game when he returns two interceptions for touchdowns in a 61-second span in the fourth quarter. WR Mark Duper catches four passes for 71 yards to become the first Dolphin receiver to go over the 1,000-yard mark in a single season.

Dec. 27 — The Dolphins name 54-year-old Chuck Studley as their Defense Coach to replace Bill Arnsparger. Studley had spent the 1983 season as defensive coordinator and then interim head coach of the Houston Oilers.

1984

March 5 — Miami Dolphin Owner Joseph Robbie announces plans to build a new multi-purpose stadium in north Dade County. Mr. Robbie also announces acquisition of the land and discusses possible stadium funding.

June 24 — Running back David Overstreet is killed in an automobile accident in Winona, Texas.

Oct. 7 — The Dolphins beat Pittsburgh 31-7 to move Head Coach Don Shula into third place on the NFL's list for all-time winningest coaches.

Oct. 21 — Wide receiver Nat Moore catches a 19-yard TD pass from QB Dan Marino for the 58th touchdown of his Dolphin career. That surpasses Larry Csonka's all-time club record of 57.

Nov. 11 — The Dolphins remain the NFL's only unbeaten team as they improve their record to 11-0 (16 straight regular-season wins) with a 24-23 victory over Philadelphia. DE Doug Betters' block of an Eagle PAT with 1:52 remaining in the game seals the win.

Dec. 2 — The Dolphins lose a 45-34 decision to the Raiders, but QB Dan Marino breaks the all-time NFL record for TD passes in a season with his 37th. He also shatters Dolphin single-game records for most yards passing (470), most completions (35) and most attempts (57).

Dec. 17 — Miami ends the regular season with the best record in the AFC (14-2) following a 28-21 victory over Dallas. WR Mark Clayton catches three touchdown passes to give him 18 for the season as he eclipses the all-time NFL mark in that category. Dan Marino becomes the first-ever NFL quarterback to pass for over 5,000 yards in a season as he ends up with 5,084. Both Clayton (73-1,389) and WR Mark Duper (71-1,306) surpass prior Dolphin records for receptions and reception yardage in one season.

Dec. 20 — QB Dan Marino is named as the NFL's Most Valuable Player by the Associated Press.

1985

Jan. 6 — The Dolphins defeat the Steelers 45-28 in the AFC Championship game in Miami to earn a berth in Super Bowl XIX.

Jan. 8 — Joseph Robbie gives the go-ahead to prepare final plans and specifications to construct the new 75,000-seat Dolphin Stadium.

Jan. 20 — The Dolphins drop a 38-16 decision to the San Francisco 49ers in Super Bowl XIX before 84,059 fans in Stanford Stadium in Palo Alto, California.

Feb. 15 — Miami names 42-year-old Mel Phillips as its new defensive backfield coach. Phillips comes to the Dolphins after five seasons in the same capacity for the Detroit Lions.

March 14 — Following a presentation led by Joseph Robbie to NFL owners at the league meetings in Phoenix, Miami is selected as the site for Super Bowl XXIII (1989).

Sept. 29 — In a game billed nationally as "Marino-Elway I," Miami's Dan Marino wins this one over Denver, 30-26, completing 25 of 43 passes for three TDs and a season-best 390 yards. Veteran WR Nat Moore also produces his top performance of 1985 with the 12th 100-plus yard game of his career. WR Vince Heflin's first-ever NFL TD, a 46-yard catch, proves to be the game-winner.

Oct. 9 — The Dolphins acquire All-Pro linebacker Hugh Green from Tampa Bay in exchange for a first- and second-round draft pick in 1986.

Nov. 10 — Wide receiver Mark Duper, in his first game back after being sidelined for seven weeks with a broken leg, establishes a new Dolphin record by gaining 217 reception yards. In addition, his 50-yard scoring catch from Dan Marino with less than a minute remaining gives the Dolphins a 21-17 win over the Jets and the start of an eight-game winning streak.

Dec. 1 — Owner Joseph Robbie officially breaks ground on the new 75,000-seat Dolphin Stadium.

Dec. 2 — Led by a swarming defense that produces six sacks and three interceptions, the Dolphins administer the only defeat to be suffered by the eventual Super Bowl champion Chicago Bears, 38-24. A season-high Orange Bowl crowd of 75,594 witnesses the Monday night affair.

Dec. 31 — Owner Joseph Robbie obtains the construction loan and is granted permanent financing for the new Dolphin Stadium.

1986

Jan. 4 — The Dolphins rally from a 21-3 deficit to defeat the Cleveland Browns 24-21 in an AFC divisional playoff game. Miami is led offensively by Tony Nathan's 10 receptions for 101 yards and rookie Ron Davenport's two touchdowns.

Jan. 12 — Despite 20 tackles by LB Bob Brudzinski, the Dolphins commit six turnovers and lose 31-14 to the New England Patriots in the AFC Championship game before 74,978 fans in the Orange Bowl. It marks Miami's first loss in an AFC title game in six tries.

Jan. 21 — Dolphin C Dwight Stephenson is named the recipient of the NFL's Man of the Year award at a press conference in New Orleans. The award is in recognition of Stephenson's outstanding performance on the playing field and in the community.

Jan. 22 — The Dolphins announce the retirement of Defensive Line Coach Mike Scarry, a member of Don Shula's staff since 1970. Dan Sekanovich, formerly of the Jets and Falcons, is named to replace him.

Feb. 19 — Miami appoints Receivers and Quarterbacks Coach David Shula to the position of Assistant Head Coach. In addition, the club names Mike Westhoff as the Special Teams/Tight Ends Coach.

June 3 — Owner Joseph Robbie plants a ceremonial 30-foot Royal Palm tree to begin a million dollar beautification project near Dolphin Stadium.

Sept. 6 — Dan Marino signs a multi-year contract to remain as QB of the Dolphins. Two days before, Marino's wife, Claire, had given birth to the couple's first child – Daniel Charles.

Sept. 21 — Miami suffers a heart-breaking 51-45 overtime loss to the N.Y. Jets in the Meadowlands as Dan Marino reaches 1,500 career attempts to qualify as the NFL's top-ranked passer of all-time. Marino finishes the afternoon 30 of 50 for 448 yards and six TDs. The six TDs are a personal high for Marino and tie the team record held by Bob Griese. Mark Duper (154) and Mark Clayton (174) each have over 100 yards receiving in the game. Standout LB Hugh Green suffers a knee injury which sidelines him for the season.

Oct. 12 — In what was billed as "Marino-Kelly I," the Dolphins and Dan Marino (24 of 41 for 337 yards) defeat the Buffalo Bills and Jim Kelly (20 of 28 for 218 yards, two INTs) 27-14 at the Orange Bowl.

Nov. 24 — The N.Y. Jets enter the Orange Bowl with a nine-game winning streak and the league's best record at 10-1. They leave with a 45-3 loss as Lorenzo Hampton rushes for 148 yards and two TDs on 19 carries (7.8 average), including a 54-yard TD run. Hampton's 100 yards snap a streak of 36 regular-season games (41 overall) for Miami without a 100-yard rusher. Marino completes a personal-high 80.6 percent of his passes (29 of 36) for 288 yards and four TDs.

Nov. 25 — Less than 24 hours after the memorable 45-3 win over the Jets, General Manager Mike Robbie announces at a press conference that Don Shula has signed a multi-year contract to remain as head coach.

Dec. 14 — Dan Marino sets an NFL career record with the seventh 400-yard game of his career as he passes for 403 yards in a thrilling 37-31 overtime win in Anaheim, Calif., over the playoff-bound L.A. Rams. Marino completes 29 of 46 with five TDs, including a 20-yarder to Mark Duper in OT to win the game. Marino is named AFC Offensive Player of the Week for his efforts.

Dec. 22 — The Dolphins play their final game in the Orange Bowl – a 34-27 loss to the New England Patriots. New England captures the AFC East title with the win. The Dolphins finish 21 years in the Orange Bowl with an impressive 110-38-3 (.738) regular-season record. Marino sets NFL single-season records for completions (378) and attempts (623).

1987

Jan. 8 — Four former Dolphins – Bob Griese, Larry Csonka, Jim Langer and Larry Little – are among a group of 14 finalists under consideration for the 1987 class of enshrinees for the Pro Football Hall of Fame, it is announced by the Hall of Fame in Canton, Ohio.

Jan. 10 — John Offerdahl is named Old Spice NFL Rookie of the Year.

Jan. 20 — Tom Olivadotti, an assistant for the Cleveland Browns, is named Defensive Coach for Miami. He is put in charge of the overall defense with the prime responsibility of pass defense. Chuck Studley is re-assigned as Linebacker Coach, with prime responsibility of run defense. Linebacker Coach Bob Matheson resigns.

Jan. 27 — Former Dolphin greats Larry Csonka and Jim Langer are among a group of seven named to the Pro Football Hall of Fame. They join Paul Warfield as the only members of the proud franchise to earn the honor, with induction scheduled for August 8.

July 20 — Training camp begins for the Dolphins at St. Thomas University as Head Coach Don Shula welcomes 108 players – the largest group of players in Shula's 18 years with Miami.

Aug. 16 — The Dolphins play host to the Chicago Bears in the first game ever played in Joe Robbie Stadium. The date marks the 22nd anniversary of the Dolphin franchise. The Bears put a damper on the festive evening with a 10-3 preseason victory before 63,451. QB Dan Marino (dislocated ring finger on right hand) and LB John Offerdahl (torn right bicep) suffer injuries. Marino is out for three weeks; Offerdahl will miss the first six regular-season games.

Sept. 22 — NFL Players Association goes on strike; the Dolphins' home contest with New York Giants (first regular-season game in Joe Robbie Stadium) on September 27 is cancelled because of strike.

Oct. 4 — The Dolphins' "replacement" team takes the field for the first time, traveling to Seattle to meet the Seahawks. The Dolphins lose, 24-20.

Oct. 11 — Miami's replacement team records a 42-0 shutout victory over the Kansas City Chiefs in the first regular-season game played in Joe Robbie Stadium. Safety Liffort Hobley (two interceptions, 55-yard fumble recovery for a TD, four tackles, two passes defensed) is named AFC defensive player of the week for his efforts. Don Shula and Joe Robbie are given game balls by the replacement team following the contest in honor of Miami's first win in the new stadium. The next week (October 18), the replacement team loses its last game, 37-31 in overtime, to the N.Y. Jets at the Meadowlands.

Oct. 25 — After four missed weeks of action (one game cancellation, three replacement games), the regular Dolphin players return to action. Miami loses 34-31 in overtime at home to the Buffalo Bills. The 21-point comeback by Buffalo is the best ever by an opponent against a Dolphins team.

Nov. 1 — Don Shula wins his 250th regular-season game as the Dolphins defeat Pittsburgh 35-24 at Joe Robbie Stadium.

Nov. 29 — The Dolphins suffer their first shutout loss (27-0 at Buffalo) since December 12, 1982 – the famous snowplow game at New England (3-0). The game also sees the end of Dan Marino's streak of 30 straight games with at least one touchdown pass. His string is second all-time to Johnny Unitas' 47.

Dec. 20 — Miami picks up its final win of 1987 with a 23-21 victory over Washington at Joe Robbie Stadium. The Dolphins lose the following week (December 28) in the '87 finale to New England, 24-10, at home. The Redskins, meanwhile, go on to win Super Bowl XXII, 42-10 over Denver.

Dec. 30 — RB Troy Stradford is named NFL Offensive Rookie of the Year by the Associated Press.

1988

Jan. 14 — It is announced that former Dolphins QB Bob Griese is among a group of 15 finalists under consideration for the 1988 class of enshrinees in the Pro Football Hall of Fame in Canton, Ohio.

Feb. 29 — Former Dolphin Larry Seiple is named receivers coach. Seiple, who had been out of pro coaching for a year, had been receivers coach at Detroit (1980-84) and Tampa Bay (1985-86).

Entertainer Danny Thomas was on hand to help Joe Robbie celebrate the Dedication Game of JRS on August 16, 1987.

PLAYOFF HISTORY

1970 AFC PLAYOFF

OAKLAND 21, MIAMI 14 — **Oakland-Alameda County Coliseum**
December 27, 1970 — **Oakland, CA**

Oakland quarterback Daryle Lamonica unloaded an 82-yard touchdown pass to Rod Sherman with 9:34 left to play as Oakland spoiled the Dolphins' first appearance in the playoffs, 21-14, on a field oozing with mud. The Dolphins, who had won six consecutive games to finish the season 10-4 and gain a wild-card berth, took a 7-0 lead in the second quarter when Bob Griese fired a 16-yard strike to Paul Warfield in the end zone. Lamonica matched that TD with a 22-yard toss to Fred Biletnikoff only 1:50 before halftime. Raider right cornerback Willie Brown intercepted a wet and wobbly pass by Griese and fled 50 yards along the sideline for the tie-breaking TD. It came minutes after Jake Scott recovered an Oakland fumble at the Miami 10-yard line. The heave to Sherman was insurance. Only three plays earlier, Dolphin kicker Garo Yepremian missed a 24-yard field goal attempt for the second time in the game. Oakland's George Blanda also missed a 23-yarder.

MIAMI	0	7	0	7	–	14
OAKLAND	0	7	7	7	–	21

M –	Warfield, 16 pass from Griese (Yepremian kick)	2/19	2- 3:31
O –	Biletnikoff, 22 pass from Lamonica (Blanda kick)	8/62	2-13:10
O –	Brown, 50 interception return (Blanda kick)		3-12:26
O –	Sherman, 82 pass from Lamonica (Blanda kick)	3/80	4- 5:26
M –	W.Richardson, 7 pass from Griese (Yepremian kick)	9/69	4-10:32

ATT. – 54,401

	Miami	Oakland
First Downs/Total-Rush.-Pass.-Pen.	16-5-9-2	12-5-7-0
Total Yards-Plays-Average	242-63-3.5	301-52-5.8
Rushes-Yards-Average	33-118-3.6	36-114-3.2
Net Yards Passing-Times Thrown-Yards Lost	124-3-31	187-0-0
Passes Attempted-Completed-Intercepted	27-13-1	16-8-0
Punts/Number-Average	5-39.2	4-32.2
Penalties/Number-Yards	0-0	4-30
Fumbles/Number-Lost	2-0	4-2

INDIVIDUAL STATISTICS

RUSHING – Miami: Kiick 14-64, Morris 8-29, Csonka 10-23, Griese 1-2.
Oakland: Hubbard 18-58, Smith 9-37, Dixon 8-31, Banaszak 1-(-6).
PASSING – Miami: Griese 27-13-1, 155 yards, 2 TDs.
Oakland: Lamonica 16-8-0, 187 yards, 2 TDs.
RECEIVING – Miami: Warfield 4-62, Kiick 4-34, W.Richardson 2-30, Morris 2-15, Twilley 1-14.
Oakland: Biletnikoff 3-46, Chester 2-47, Sherman 1-82, Smith 1-9, Dixon 1-3.

1971 AFC PLAYOFF

MIAMI 27, KANSAS CITY 24 (2 OTs) — **Kansas City Municipal Stadium**
December 25, 1971 — **Kansas City, MO**

Garo Yepremian ended 82 minutes and 40 seconds of an epic struggle by booting a 37-yard field goal with 7:40 elapsed in the second overtime, lifting the Dolphins past Kansas City, 27-24, on Christmas Day. The Dolphins battled from behind three times to tie the AFC West champions, the third time on Bob Griese's five-yard pass to tight end Marv Fleming with 96 seconds remaining in regulation. Kansas City running back Ed Podolak, who amassed 350 yards of all-purpose running, returned the ensuing kickoff 78 yards to the Dolphin 22 where Curtis Johnson missed a desperation tackle. With 35 seconds on the clock, Jan Stenerud missed a 32-yard field-goal try. Stenerud had a 42-yarder blocked by Nick Buoniconti in the fifth quarter, and Yepremian was short with a 45-yard effort. But Larry Csonka crashed 29 yards to the Chiefs 36, and that put Yepremian, the NFL's scoring leader, in position to win it. Goal posts were on the goal line; in 1974 the uprights were moved to the end line.

MIAMI	0	10	7	7	0	3	– 27
KANSAS CITY	10	0	7	7	0	0	– 24

KC –	FG Stenerud 24	9/40	1- 6:06
KC –	Podolak, 7 pass from Dawson (Stenerud kick)	6/35	1-11:31
M –	Csonka, 1 run (Yepremian kick)	9/80	2- 2:22
M –	FG Yepremian 14	4/5	2-14:47
KC –	Otis, 1 run (Stenerud kick)	14/75	3- 9:44

M –	Kiick, 1 run (Yepremian kick)	8/71	3-14:00
KC –	Podolak, 3 run (Stenerud kick)	6/91	4- 8:14
M –	Fleming, 5 pass from Griese (Yepremian kick)	9/71	4-13:24
M –	FG Yepremian 37	6/40	2nd OT- 7:40

ATT. – 45,822

	Miami	Kansas City
First Downs/Total-Rush.-Pass.-Pen.	22-6-14-2	23-13-10-0
Total Yards-Plays-Average	407-78-5.2	451-71-6.4
Rushes-Yards-Average	43-144-3.4	44-213-4.8
Net Yards Passing-Times Thrown-Yards Lost	263-0-0	238-1-8
Passes Attempted-Completed-Intercepted	35-20-2	26-18-2
Punts/Number-Average	6-40.0	2-51.0
Penalties/Number-Yards	5-26	6-44
Fumbles/Number-Lost	1-0	3-2

INDIVIDUAL STATISTICS

RUSHING – Miami: Csonka 24-86, Kiick 15-56, Griese 2-9, Warfield 2-(-7).
Kansas City: Hayes 22-100, Podolak 17-85, Wright 2-15, Otis 3-13.

PASSING – Miami: Griese 35-20-2, 263 yards, 1 TD.
Kansas City: Dawson 26-18-2, 246 yards, 1 TD.

RECEIVING – Miami: Warfield 7-140, Twilley 5-58, Fleming 4-37, Kiick 3-24, Mandich 1-4.
Kansas City: Podolak 8-110, Wright 3-104, Taylor 3-12, Hayes 3-6, Frazier 1-14.

1971 AFC CHAMPIONSHIP

MIAMI 21, BALTIMORE 0 — **Orange Bowl**
January 2, 1972 — **Miami, FL**

Three lightning plays and a persistent defense propelled the Dolphins into Super Bowl VI with a 21-0 rout of Baltimore before an all-time Orange Bowl record crowd of 78,939. Strong safety Dick Anderson intercepted a Johnny Unitas pass which was deflected by Curtis Johnson, and behind a wall of six open-field blocks Anderson weaved 62 yards for a third-quarter touchdown. "My eyes were popping as I ran," Anderson said. "I've never seen so many people land on their heads." Before Anderson's convoy made it 14-0, the Dolphins staggered the defending Super Bowl champions when Bob Griese and Paul Warfield hooked up for a 75-yard TD pass. Warfield applied the clincher when he escaped 50 yards with a Griese pass, setting up a five-yard TD slam by fullback Larry Csonka. The Colts had not been held scoreless for 97 games over seven seasons. They were stopped at the Dolphin 9 in the second quarter. Jim O'Brien missed two field-goal attempts and had another blocked by Lloyd Mumphord.

BALTIMORE	0	0	0	0	–	0
MIAMI	7	0	7	7	–	21

M –	Warfield, 75 pass from Griese (Yepremian kick)	2/80	1- 8:21
M –	Anderson, 62 interception return (Yepremian kick)		3-10:21
M –	Csonka, 5 run (Yepremian kick)	6/74	4- 6:56

ATT. – 78,939

	Baltimore	Miami
First Downs/Total-Rush.-Pass.-Pen.	16-6-10-0	13-8-4-1
Total Yards-Plays-Average	302-68-3.1	286-45-6.4
Rushes-Yards-Average	30-89-2.9	35-144-4.1
Net Yards Passing-Times Thrown-Yards Lost	213-2-11	142-2-16
Passes Attempted-Completed-Intercepted	36-20-3	8-4-1
Punts/Number-Average	3-45.3	6-42.7
Penalties/Number-Yards	1-5	2-27
Fumbles/Number-Lost	1-0	0-0

INDIVIDUAL STATISTICS

RUSHING – Miami: Kiick 18-66, Csonka 15-63, Griese 1-12, Morris 1-3.
Baltimore: McCauley 15-50, Nottingham 11-33, Nowatzke 2-5, Unitas 2-1.

PASSING – Miami: Griese 8-4-1, 158 yards, 1 TD.
Baltimore: Unitas 36-20-3, 224 yards, 0 TDs.

RECEIVING – Miami: Warfield 2-125, Twilley 2-33.
Baltimore: Hinton 6-98, Nottingham 4-26, Perkins 3-19, Havrilak 2-31, McCauley 2-24, Mitchell 1-14, Mackey 1-6, Matte 1-6.

SUPER BOWL VI

DALLAS 24, MIAMI 3 — **Tulane Stadium**
January 16, 1972 — **New Orleans, LA**

A 252-yard rushing attack and sharp passing by Roger Staubach spurred the Dallas Cowboys to a 24-3 victory over the Dolphins at Tulane Stadium. Duane Thomas pranced 95 yards on 19 carries, fullback Walt Garrison added 74 yards on 14 carries and Staubach passed twice for touchdowns to Lance Alworth and Mike Ditka. Staubach, who was sacked twice in the first quarter, bounced back to complete 12 of 19 passes, and he scrambled from the Dolphin pass rush five

times. The Dolphins were frustrated all day; in the first quarter, Larry Csonka lost a fumble and Bob Griese was chased by tackle Bob Lilly for a 29-yard loss. Griese also fumbled away a snap at the Dallas 16 in the fourth period. Although it was an intriguing 10-3 at halftime, the Cowboys marched 71 yards in eight plays after the kickoff, and Thomas swept three yards for the TD.

DALLAS	3	7	7	7	–	24
MIAMI	0	3	0	0	–	3

D –	FG Clark 9	12/50	1-13:37
D –	Alworth, 7 pass from Staubach (Clark kick)	10/76	2-13:45
M –	FG Yepremian 31	5/44	2-14:56
D –	D.Thomas, 3 run (Clark Kick)	8/71	3- 5:17
D –	Ditka, 7 pass from Staubach (Clark kick)	3/9	4- 3:18

ATT. – 80,591

	Dallas	**Miami**
First Downs/Total-Rush.-Pass.-Pen.	23-15-8-0	10-3-7-0
Total Yards-Plays-Average	352-69-5.1	185-44-4.2
Rushes-Yards-Average	48-252-5.3	20-80-4.0
Net Yards Passing-Times Thrown-Yards Lost	100-2-19	105-1-29
Passes Attempted-Completed-Intercepted	19-12-0	23-12-1
Punts/Number-Average	5-37.2	5-40.0
Penalties/Number-Yards	3-15	0-0
Fumbles/Number-Lost	1-1	2-2

INDIVIDUAL STATISTICS

RUSHING – Miami: Csonka 9-40, Kiick 10-40, Griese 1-0.
Dallas: Thomas 19-95, Garrison 14-74, Hill 7-25, Staubach 5-18, Ditka 1-17, Hayes 1-16, Reeves 1-7.

PASSING – Miami: Griese 23-12-1, 134 yards, 0 TDs.
Dallas: Staubach 19-12-0, 119 yards, 2 TDs.

RECEIVING – Miami: Warfield 4-39, Kiick 3-21, Csonka 2-18, Fleming 1-27, Twilley 1-20, Mandich 1-9.
Dallas: Thomas 3-17, Alworth 2-28, Ditka 2-28, Hayes 2-23, Garrison 2-11, Hill 1-12.

1972 AFC PLAYOFF

MIAMI 20, CLEVELAND 14 — **Orange Bowl**
December 24, 1972 — **Miami, FL**

On the ropes in the fourth quarter after an unprecedented 14 victories, the Dolphins responded to poised Earl Morrall and drove 80 yards for a touchdown with 4:56 to play for a 20-14 victory over the Cleveland Browns. Morrall, the NFL's leading passer after replacing the injured Bob Griese 10 weeks earlier, had completed only four passes for 38 yards. But he threw 15 and 35 yards to Paul Warfield, reaching the Browns 20, and a pass interference call against linebacker Billy Andrews put the ball at the eight. Halfback Jim Kiick then bulled eight yards up the middle on a trap for the winning points. The triumph was sealed with a minute to play when Dolphin linebacker Doug Swift intercepted Cleveland QB Mike Phipps at the Dolphin 20. Despite stealing five of Phipps' passes, the Dolphins were stung by a 27-yard TD pass to Fair Hooker and trailed 14-13 with 8:11 to play.

CLEVELAND	0	0	7	7	–	14
MIAMI	10	0	0	10	–	20

M –	Babb, 5 recovery of blocked punt (Yepremian kick)		1- 5:28
M –	FG Yepremian 40	11/51	1-12:30
C –	Phipps, 5 run (Cockroft kick)	5/44	3- 7:22
M –	FG Yepremian 46	8/32	4- 1:28
C –	Hooker, 27 pass from Phipps (Cockroft kick)	11/90	4- 6:49
M –	Kiick, 8 run (Yepremian kick)	6/80	4-10:06

ATT. – 78,196

	Cleveland	**Miami**
First Downs/Total-Rush.-Pass.-Pen.	15-9-6-0	17-11-4-2
Total Yards-Plays-Average	283-57-5.0	272-64-4.3
Rushes-Yards-Average	32-165-5.2	47-198-4.2
Net Yards Passing-Times Thrown-Yards Lost	118-2-13	74-4-14
Passes Attempted-Completed-Intercepted	23-9-5	13-6-0
Punts/Number-Average	6-34.7	5-42.0
Penalties/Number-Yards	3-25	3-25
Fumbles/Number-Lost	2-0	2-2

INDIVIDUAL STATISTICS

RUSHING – Miami: Morris 15-72, Kiick 14-50, Warfield 2-41, Csonka 12-32, Morrall 4-3.
Cleveland: Scott 16-94, Phipps 8-47, Brown 4-13, Kelly 4-11.

PASSING – Miami: Morrall 13-6-0, 88 yards, 0 TDs.
Cleveland: Phipps 23-9-5, 131 yards, 1 TD.

RECEIVING – Miami: Twilley 3-33, Warfield 2-50, Kiick 1-5.
Cleveland: B.Scott 4-30, Hooker 3-53, Kelly 1-27, Morin 1-21.

1972 AFC CHAMPIONSHIP

MIAMI 21, PITTSBURGH 17 — **Three Rivers Stadium**
December 31, 1972 — **Pittsburgh, PA**

Quarterback Bob Griese, playing 11 weeks after he had broken his right leg, ignited a third-quarter touchdown drive with a 52-yard pass to Paul Warfield, and the Dolphins overtook the Pittsburgh Steelers, 21-17, in unusually warm 63-degree weather. Griese was given the nod in the second half after Earl Morrall had flipped a nine-yard touchdown pass to Larry Csonka for a 7-7 halftime deadlock. Punter Larry Seiple broke loose on a daring 37-yard run on fourth down to set up that TD. Trailing 10-7, Griese directed TD drives of 80 and 49 yards with Jim Kiick blasting two and three yards for the scores. Steeler quarterback Terry Bradshaw, who closed the gap with four straight completions on a 71-yard TD drive, was intercepted by Nick Buoniconti at midfield with 2½ minutes to play. In addition to Seiple's dash, the Dolphins converted fourth-down situations on both Griese-led drives.

MIAMI	0	7	7	7	–	21
PITTSBURGH	7	0	3	7	–	17

P	–	Mullins, recovery of Bradshaw fumble (Gerela kick)	10/48	1-10:45
M	–	Csonka, 9 pass from Morrall (Yepremian kick)	9/80	2- 3:03
P	–	FG Gerela 14	9/73	3- 4:04
M	–	Kiick, 2 run (Yepremian kick)	11/80	3-11:39
M	–	Kiick, 3 run (Yepremian kick)	11/49	4- 7:35
P	–	Young, 12 pass from Bradshaw (Gerela kick)	4/71	4- 9:39

ATT. – 50,350

	Miami	**Pittsburgh**
First Downs/Total-Rush.-Pass.-Pen.	19-11-6-2	13-6-6-1
Total Yards-Plays-Average	314-65-4.8	250-48-5.2
Rushes-Yards-Average	49-193-3.9	26-128-4.9
Net Yards Passing-Times Thrown-Yards Lost	121-0-0	122-2-15
Passes Attempted-Completed-Intercepted	16-10-1	20-10-2
Punts/Number-Average	4-35.5	4-51.3
Penalties/Number-Yards	2-19	4-30
Fumbles/Number-Lost	0-0	2-0

INDIVIDUAL STATISTICS

RUSHING – Miami: Morris 16-76, Csonka 24-68, Seiple 1-37, Kiick 8-12.
Pittsburgh: Harris 16-76, Fuqua 8-47, Bradshaw 2-5.

PASSING – Miami: Morrall 11-7-1, 51 yards, 1 TD; Griese 5-3-0, 70 yards, 0 TDs.
Pittsburgh: Bradshaw 10-5-2, 80 yards, 1 TD; Hanratty 10-5-0, 57 yards, 0 TDs.

RECEIVING – Miami: Fleming 5-50, Warfield 2-63, Csonka 1-9, Mandich 1-5, Morris 1-(-6).
Pittsburgh: Young 4-54, Shanklin 2-49, Harris 2-3, McMakin 1-22, Brown 1-9.

SUPER BOWL VII

MIAMI 14, WASHINGTON 7 — **Memorial Coliseum**
January 14, 1973 — **Los Angeles, CA**

"This is the ultimate," Coach Don Shula said quietly after his unbeaten Dolphins dominated the Washington Redskins, 14-7, to cap a perfect season. It was Shula's first Super Bowl triumph in three tries. A record Super Bowl crowd of 90,182 saw the Dolphins surge to a 14-0 halftime lead even as one touchdown was nullified by an offside penalty. Miami intercepted three of Bill Kilmer's passes, and Manny Fernandez scuttled the Redskin running game with 17 tackles. An original Dolphin, Howard Twilley, eluded cornerback Pat Fischer to snare a 28-yard touchdown pass from Bob Griese in the first quarter. Griese's 57-yard TD bomb to Paul Warfield was erased by the penalty, but a 32-yard interception return by linebacker Nick Buoniconti set up the Dolphins' second score. Safety Jake Scott thwarted Kilmer with an end zone interception and 55-yard runback. The Redskins finally scored on a bizarre 49-yard fumble recovery by Mike Bass after a blocked field goal and attempted pass by kicker Garo Yepremian. Scott was named MVP.

MIAMI	7	7	0	0	–	14
WASHINGTON	0	0	0	7	–	7

M	–	Twilley, 28 pass from Griese (Yepremian kick)	6/63	1-14:59
M	–	Kiick, 1 run (Yepremian kick)	5/27	2-14:42
W	–	Bass, 49 fumble recovery (Knight kick)		4-12:53

ATT. – 85,462

	Miami	**Washington**
First Downs/Total-Rush.-Pass.-Pen.	12-7-5-0	16-9-7-0
Total Yards-Plays-Average	253-50-5.1	228-66-3.5
Rushes-Yards-Average	37-184-5.0	36-141-3.9
Net Yards Passing-Times Thrown-Yards Lost	69-2-19	87-2-17
Passes Attempted-Completed-Intercepted	11-8-1	28-14-3
Punts/Number-Average	7-43.0	5-31.2

Penalties/Number-Yards	3-35	3-25
Fumbles/Number-Lost	2-1	1-0

INDIVIDUAL STATISTICS

RUSHING – Miami: Csonka 15-112, Kiick 12-38, Morris 10-34.
Washington: Brown 22-72, Harraway 10-37, Kilmer 2-18, C.Taylor 1-8, Smith 1-6.

PASSING – Miami: Griese 11-8-1, 88 yards, 1 TD.
Washington: Kilmer 28-14-3, 104 yards, 0 TDs.

RECEIVING – Miami: Warfield 3-36, Kiick 2-6, Twilley 1-28, Mandich 1-19, Csonka 1-(-1).
Washington: Jefferson 5-50, Brown 5-26, C.Taylor 2-20, Smith 1-11, Harraway 1-(-3).

1973 AFC PLAYOFF

MIAMI 34, CINCINNATI 16 — **Orange Bowl**
December 23, 1973 — **Miami, FL**

A defense which had allowed only 15 touchdowns all season kept the Cincinnati Bengals out of the end zone while the Dolphins hammered 241 yards on the ground for a convincing 34-16 victory. Mercury Morris scooted 106 yards on 20 carries and Bob Griese completed 11 of 18 passes, including TDs of 13 yards to Paul Warfield and seven yards to Jim Mandich. Garo Yepremian converted long field goals of 50 and 46 yards in the second half to widen the winning margin. The Dolphins led 21-3 when a lapse just before halftime gave life to the Bengals. Safety Neal Craig intercepted Griese and returned it 45 yards for a score, and Horst Muhlman booted field goals of 46 and 12 yards – the second coming after Morris fumbled a kickoff – to make it 21-16.

CINCINNATI	3	13	0	0	–	16
MIAMI	14	7	10	3	–	34

M –	Warfield, 13 pass from Griese (Yepremian kick)	10/80	1- 5:23
C –	FG Muhlmann 24	10/55	1- 9:22
M –	Csonka, 1 run (Yepremian kick)	12/80	1-14:39
M –	Morris, 4 run (Yepremian kick)	7/75	2- 7:23
C –	Craig, 45 interception return (Muhlmann kick)		2-11:34
C –	FG Muhlmann 46	6/29	2-14:52
C –	FG Muhlmann 12	1/0	2-14:56
M –	Mandich, 7 pass from Griese (Yepremian kick)	7/72	3- 5:18
M –	FG Yepremian 50	7/16	3-10:12
M –	FG Yepremian 46	8/32	4- 3:40

ATT. – 75,770

	Cincinnati	Miami
First Downs/Total-Rush.-Pass.-Pen.	11-5-6-0	27-18-9-0
Total Yards-Plays-Average	194-50-3.9	400-71-5.6
Rushes-Yards-Average	20-97-4.9	52-241-4.6
Net Yards Passing-Times Thrown-Yards Lost	97-3-16	159-0-0
Passes Attempted-Completed-Intercepted	27-14-1	19-11-2
Punts/Number-Average	7-36.3	2-49.0
Penalties/Number-Yards	2-19	1-5
Fumbles/Number-Lost	0-0	2-1

INDIVIDUAL STATISTICS

RUSHING – Miami: Morris 20-106, Csonka 20-71, Kiick 10-51, Leigh 1-8, Nottingham 1-5.
Cincinnati: Clark 7-40, Anderson 3-26, Johnson 2-17, Elliott 7-15, Curtis 1-(-1).

PASSING – Miami: Griese 18-11-1, 159 yards, 2 TDs; Briscoe 1-0-1, 0 yards, 0 TDs.
Cincinnati: Anderson 27-14-1, 113 yards, 0 TDs.

RECEIVING – Miami: Warfield 4-95, Mandich 3-28, Kiick 3-19, Briscoe 1-17.
Cincinnati: Elliott 9-53, Joiner 2-33, Clark 2-18, Curtis 1-9.

1973 AFC CHAMPIONSHIP

MIAMI 27, OAKLAND 10 — **Orange Bowl**
December 30, 1973 — **Miami, FL**

A relentless running attack with Larry Csonka and Mercury Morris accounting for 203 of the 266 yards powered the Dolphins to a 27-10 triumph over the Oakland Raiders for a third straight American Conference title. Csonka, a 237-pound battering ram who had his third consecutive 1,000-yard season, scored three touchdowns with his 117 yards on 29 carries. The Dolphins covered 64 and 63 yards exclusively on the ground for a 14-0 halftime lead. Then as the Raiders battled within 17-10, Bob Griese directed ground assaults of 63 yards, culminating in a field goal, and 40 yards, ending in Csonka's third TD. Defensively, safety Dick Anderson forced a fourth-down fumble by Marv Hubbard at midfield, and

the Dolphins took possession with a 20-10 lead and six minutes to play. Oakland had stopped Miami's 18-game winning streak, 12-7, three months earlier.

OAKLAND	0	0	10	0	–	10
MIAMI	7	7	3	10	–	27

M –	Csonka, 11 run (Yepremian kick)	8/64	1- 5:13
M –	Csonka, 2 run (Yepremian kick)	15/63	2-14:43
O –	FG Blanda 21	11/63	3- 5:11
M –	FG Yepremian 42	3/8	3- 7:33
O –	Siani, 25 pass from Stabler (Blanda kick)	10/79	3-12:22
M –	FG Yepremian 26	11/63	4- 5:18
M –	Csonka, 2 run (Yepremian kick)	10/42	4-13:11

ATT. – 75,105

	Oakland	**Miami**
First Downs/Total-Rush.-Pass.-Pen.	15-4-9-2	21-18-2-1
Total Yards-Plays-Average	236-49-4.8	292-60-4.9
Rushes-Yards-Average	26-107-4.1	53-266-5.0
Net Yards Passing-Times Thrown-Yards Lost	129-0-0	26-1-8
Passes Attempted-Completed-Intercepted	23-15-1	6-3-1
Punts/Number-Average	2-51.0	1-39.0
Penalties/Number-Yards	3-35	3-26
Fumbles/Number-Lost	1-0	1-0

INDIVIDUAL STATISTICS

RUSHING – Miami: Csonka 29-117, Morris 14-86, Griese 3-39, Kiick 6-12, Nottingham 1-12.
Oakland: Hubbard 10-54, C.Smith 10-35, Davis 4-15, Banaszak 2-3.

PASSING – Miami: Griese 6-3-1, 34 yards, 0 TDs.
Oakland: Stabler 23-15-1, 129 yards, 1 TD.

RECEIVING – Miami: Warfield 1-27, Briscoe 1-6, Kiick 1-1.
Oakland: C.Smith 5-43, Siani 3-45, Biletnikoff 2-15, Hubbard 2-11, Moore 2-9, Davis 1-6.

SUPER BOWL VIII

MIAMI 24, MINNESOTA 7 — **Rice Stadium**
January 13, 1974 — **Houston, TX**

Winning for the 32nd time in 34 games, the Dolphins repeated as Super Bowl champions and proved themselves "Best Ever" with a 24-7 rout of the Minnesota Vikings at Rice Stadium. There was no doubt from the beginning. The Dolphins swept 62 yards in 10 plays with the opening kickoff, scoring on Larry Csonka's five-yard smash. Minnesota punted, and the onslaught resumed with a 56-yard, 10-play Dolphin drive capped by Jim Kiick's one-yard plunge. It was 17-0 before the Vikings crossed their 40, and a fourth-down fumble by Minnesota's Oscar Reed was recovered by safety Jake Scott at the Dolphin six-yard line. A brilliant, diving catch by Paul Warfield netted 27 yards on a third-quarter TD drive that hiked the score to 24-0. Csonka finished with his best-ever total of 145 yards on 33 carries. The Dolphins rushed for 703 yards and outscored opponents 85-33 in the three-game playoff blitz. Csonka's yardage was a Super Bowl record and he was named MVP.

MINNESOTA	0	0	0	7	–	7
MIAMI	14	3	7	0	–	24

MI –	Csonka, 5 run (Yepremian kick)	10/62	1- 9:33
MI –	Kiick, 1 run (Yepremian kick)	10/56	1-13:38
MI –	FG Yepremian 28	7/44	2- 8:58
MI –	Csonka, 2 run (Yepremian kick)	7/43	3- 6:16
MN–	Tarkenton, 4 run (Cox kick)	10/57	4- 1:35

ATT. – 68,142

	Minnesota	**Miami**
First Downs/Total-Rush.-Pass.-Pen.	14-5-8-1	21-13-4-4
Total Yards-Plays-Average	238-54-4.4	259-61-4.2
Rushes-Yards-Average	24-72-3.0	53-196-3.7
Net Yards Passing-Times Thrown-Yards Lost	166-2-16	63-1-10
Passes Attempted-Completed-Intercepted	28-18-1	7-6-0
Punts/Number-Average	5-42.2	3-39.6
Penalties/Number-Yards	7-65	1-4
Fumbles/Number-Lost	2-1	1-0

INDIVIDUAL STATISTICS

RUSHING – Miami: Csonka 33-145, Morris 11-34, Kiick 7-10, Griese 2-7.
Minnesota: Reed 11-32, Foreman 7-18, Tarkenton 4-17, Marinaro 1-3, B.Brown 1-2.

PASSING – Miami: Griese 7-6-0, 73 yards, 0 TDs.
Minnesota: Tarkenton 28-18-1, 182 yards, 0 TDs.

RECEIVING – Miami: Warfield 2-33, Mandich 2-21, Briscoe 2-19.
Minnesota: Foreman 5-27, Gilliam 4-44, Voight 3-46, Marinaro 2-39, B.Brown 1-9, Kingsriter 1-9, Lash 1-9, Reed 1-(-1).

1974 AFC PLAYOFF

OAKLAND 28, MIAMI 26 — **Oakland-Alameda County Coliseum**
December 21, 1974 — **Oakland, CA**

Oakland quarterback Ken Stabler, falling in the clutches of Vern Den Herder, unloaded a wobbly eight-yard pass that Clarence Davis wrestled from three defenders in the end zone, and the Raiders scored a stunning 28-26 victory over the defending champion Dolphins. Stabler, who had spent the last of his timeouts, appeared to have thrown an interception. But running back Davis clutched the football when bodies were untangled with 26 seconds remaining. It was the fourth TD pass for lefthander Stabler and his second "freak" score. Four minutes earlier, Cliff Branch fell while catching a pass at the Dolphin 27, but defender Henry Stuckey also slipped, and Branch got up and escaped for a 72-yard TD. The Dolphins, trailing by two points, went ahead with 2:08 remaining as rookie Benny Malone broke two tackles on a 23-yard touchdown run along the sideline.

MIAMI	7	3	6	14	–	**26**
OAKLAND	0	7	7	14	–	**28**

M –	N.Moore, 89 kickoff return (Yepremian kick)		1- 0:15
O –	C.Smith, 31 pass from Stabler (Blanda kick)	7/78	2- 7:21
M –	FG Yepremian 33	11/47	2-13:59
O –	Biletnikoff, 13 pass from Stabler (Blanda kick)	9/60	3- 6:55
M –	Warfield, 16 pass from Griese (kick failed)	5/65	3- 8:22
M –	FG Yepremian 46	8/53	4- 3:10
O –	Branch, 72 pass from Stabler (Blanda kick)	2/83	4-10:23
M –	Malone, 23 run (Yepremian kick)	4/68	4-12:52
O –	Davis, 8 pass from Stabler (Blanda kick)	8/68	4-14:34

ATT. – 52,817

	Miami	**Oakland**
First Downs/Total-Rush.-Pass.-Pen.	18-10-6-2	19-8-11-0
Total Yards-Plays-Average	294-57-5.2	411-64-6.4
Rushes-Yards-Average	41-213-5.2	32-135-4.2
Net Yards Passing-Times Thrown-Yards Lost	81-2-20	276-2-17
Passes Attempted-Completed-Intercepted	14-7-1	30-20-1
Punts/Number-Average	6-33.2	7-42.7
Penalties/Number-Yards	3-15	3-59
Fumbles/Number-Lost	0-0	0-0

INDIVIDUAL STATISTICS

RUSHING – Miami: Csonka 24-114, Malone 14-83, Griese 2-14, Kiick 1-2.
Oakland: Davis 12-59, Hubbard 14-55, Banaszak 3-14, Stabler 3-7.
PASSING – Miami: Griese 14-7-1, 101 yards, 1 TD.
Oakland: Stabler 30-20-1, 293 yards, 4 TDs.
RECEIVING – Miami: Warfield 3-47, N.Moore 2-40, Nottingham 1-9, Kiick 1-5.
Oakland: Biletnikoff 8-122, Branch 3-84, Moore 3-22, C.Smith 2-35, C.Davis 2-16, Hubbard 1-9, Pitts 1-5.

1978 AFC WILD-CARD PLAYOFF

HOUSTON 17, MIAMI 9 — **Orange Bowl**
December 24, 1978 — **Miami, FL**

The Houston Oilers amassed a 455-209 margin in total yardage, and aided by five Dolphin turnovers, gained a 17-9 victory in a battle of AFC wild-card entries at the Orange Bowl. Toni Fritsch kicked a 35-yard field goal with 7:25 remaining to snap a 7-7 tie that existed since the first quarter. An interception by linebacker Greg Bingham led to a clinching 50-yard touchdown drive capped by Earl Campbell's one-yard dive with 1:55 to go. Campbell, the NFL rushing leader with 1,450 yards as a rookie, had been checked for only 16 yards on 13 carries in the first half. Dolphin quarterback Bob Griese, playing with very sore ribs, connected with tight end Andre Tillman for a 13-yard TD after Earnie Rhone had recovered a fumbled punt at the Houston 21. But Griese completed only 13 of 28 passes. Twice the Dolphins lost the ball inside the Oiler 10-yard line when the game was tied. Houston's Dan Pastorini wore a flak jacket to protect three broken ribs, and he passed for 261 of his 306-yard total in the first half.

HOUSTON	7	0	0	10	–	**17**
MIAMI	7	0	0	2	–	**9**

M –	Tillman, 13 pass from Griese (Yepremian kick)	2/21	1- 9:58
H –	Wilson, 13 pass from Pastorini (Fritsch kick)	10/71	1-14:57
H –	FG Fritsch 35	10/53	4- 7:35
H –	Campbell, 1 run (Fritsch kick)	10/50	4-13:05
M –	Safety, Pastorini runs out of end zone		4-14:49

ATT. – 70,036

	Houston	**Miami**
First Downs/Total-Rush.-Pass.-Pen.	23-9-14-0	14-6-7-1
Total Yards-Plays-Average	455-77-5.9	209-57-3.7
Rushes-Yards-Average	45-165-3.7	25-91-3.6

Net Yards Passing-Times Thrown-Yards Lost	290-2-16	118-2-19
Passes Attempted-Completed-Intercepted	30-20-0	30-12-3
Punts/Number-Average	5-44.0	5-48.6
Penalties/Number-Yards	5-37	1-5
Fumbles/Number-Lost	3-1	2-2

INDIVIDUAL STATISTICS

RUSHING – Miami: L.Harris 9-43, Williams 13-41, N.Moore 1-7, Bulaich 2-0.
Houston: Campbell 26-84, Wilson 14-76, Poole 1-12, Coleman 1-2, Pastorini 3-(-9).

PASSING – Miami: Griese 28-11-2, 114 yards, 1 TD; Strock 2-1-1, 23 yards, 0 TDs.
Houston: Pastorini 29-20-0, 306 yards, 1 TD; Barber 1-0-0, 0 yards, 0 TDs.

RECEIVING – Miami: D.Harris 4-42, N.Moore 2-28, Tillman 2-24, Bulaich 2-14, L.Harris 1-21, Williams 1-8.
Houston: Burrough 6-103, Wilson 5-40, Barber 4-112, Woods 2-22, Campbell 1-13, Caster 1-11, Coleman 1-5.

1979 AFC PLAYOFF

PITTSBURGH 34, MIAMI 14 — **Three Rivers Stadium**
December 30, 1979 — **Pittsburgh, PA**

Launching a drive to their fourth Super Bowl title in six years, the Pittsburgh Steelers scored touchdowns on their first three possessions and coasted to a 34-14 victory at Three Rivers Stadium. Miami managed only 25 yards rushing against the Steel Curtain and was stopped twice in the second quarter after achieving a first down inside the Steeler 10-yard line. The Dolphins got as close as 20-7 with a seven-yard TD pass from Bob Griese to Duriel Harris in the third period, but Pittsburgh responded with a 69-yard TD drive. The Steelers marched 62, 62 and 56 yards for their first-quarter scores when quarterback Terry Bradshaw completed 8 of 10 passes, including touchdowns to John Stallworth and Lynn Swann, who was standing alone in the end zone. Don Strock directed a 13-play, 76-yard TD drive after relieving Griese in the fourth quarter.

MIAMI	0	0	7	7	–	14
PITTSBURGH	20	0	7	7	–	34

P –	Thornton, 1 run (Bahr kick)	13/62	1- 7:02
P –	Stallworth, 17 pass from Bradshaw (kick blocked)	9/62	1-11:03
P –	Swann, 20 pass from Bradshaw (Bahr kick)	6/56	1-14:09
M –	Harris, 7 pass from Griese (von Schamann kick)	2/11	3- 3:55
P –	Bleier, 1 run (Bahr kick)	12/69	3- 8:58
P –	Harris, 5 run (Bahr kick)	9/43	4- 5:56
M –	Csonka, 1 run (von Schamann kick)	13/76	4-11:53

ATT. – 50,214

	Miami	**Pittsburgh**
First Downs/Total-Rush.-Pass.-Pen.	16-2-11-3	27-14-12-1
Total Yards-Plays-Average	249-65-3.8	379-72-5.3
Rushes-Yards-Average	22-25-1.1	40-159-3.9
Net Yards Passing-Times Thrown-Yards Lost	224-3-19	220-1-10
Passes Attempted-Completed-Intercepted	40-22-2	31-21-0
Punts/Number-Average	4-36.3	2-29.5
Penalties/Number-Yards	4-35	8-41
Fumbles/Number-Lost	0-0	3-3

INDIVIDUAL STATISTICS

RUSHING – Miami: Csonka 10-20, Davis 2-12, Griese 1-1, Williams 8-1, Roberts 1-(-9).
Pittsburgh: Harris 21-83, Thornton 12-52, Hawthorne 2-15, Bleier 4-13, Anderson 1-(-4).

PASSING – Miami: Griese 26-14-1, 118 yards, 1 TD; Strock 14-8-1, 125 yards, 0 TDs.
Pittsburgh: Bradshaw 31-21-0, 230 yards, 2 TDs.

RECEIVING – Miami: Williams 6-26, Moore 5-93, Harris 3-61, Nathan 3-27, Davis 2-24, Hardy 2-12, Torrey 1-0.
Pittsburgh: Stallworth 6-86, Harris 5-32, Smith 4-41, Swann 3-37, Thornton 3-34.

1981 AFC PLAYOFF

SAN DIEGO 41, MIAMI 38 (OT) — **Orange Bowl**
January 2, 1982 — **Miami, FL**

A record-setting showcase of the passing game resulted in NFL playoff marks for most points (79), most total yards (1,036) and most drama as the San Diego Chargers outlasted the Dolphins 41-38 in overtime. "The Miracle That Died" was the Miami Herald headline after the Dolphins rallied behind reserve quarterback Don Strock to overcome a 24-point deficit. Strock completed 29 of 43 passes for 403 yards and four touchdowns, spurring the Dolphins to a 38-31 lead. A

12-yard sweep by Tony Nathan on the first play of the fourth quarter put the Dolphins on top. But Charger quarterback Dan Fouts, who passed for an NFL record 4,802 yards during the season, led an 82-yard drive capped by a 9-yard pass to James Brooks to tie the game with 58 seconds remaining. Five players had more than 100 yards in receptions, topped by Charger tight end Kellen Winslow with 13 catches for 166 yards. Fouts, who finished with 433 yards on 33 of 53 marksmanship, hooked up with Charlie Joiner for 39 yards to the Dolphin 10-yard line. Rolf Benirschke then kicked a 29-yard field goal to end the struggle after 13:52 of overtime. Benirschke had missed a 27-yard attempt eight minutes earlier, and Miami's Uwe von Schamann had two attempts blocked – a 43-yarder on the last play of regulation and a 35-yarder after 11:27 of overtime. It was the first game in NFL history in which two quarterbacks passed for more than 400 yards.

SAN DIEGO	24	0	7	7	3 –	41
MIAMI	0	17	14	7	0 –	38

SD –	FG Benirshke 32	9/64	1- 5:11
SD –	Chandler, 56 punt return (Benirschke kick)		1- 7:36
SD –	Muncie, 1 run (Benirschke kick)	7/29	1-11:02
SD –	Brooks, 8 pass from Fouts (Benirschke kick)	3/11	1-13:29
M –	FG von Schamann 34	10/63	2- 6:29
M –	Rose, 1 pass from Strock (von Schamann kick)	7/39	2-12:15
M –	Nathan, 25 run after lateral from Harris who caught 15 pass from Strock (von Schamann kick)	4/63	2-15:00
M –	Rose, 15 pass from Strock (von Schamann kick)	8/74	3- 4:10
SD –	Winslow, 25 pass from Fouts (Benirschke kick)	6/60	3-10:45
M –	Hardy, 50 pass from Strock (von Schamann kick)	6/83	3-13:32
M –	Nathan, 12 run (von Schamann kick)	2/15	4- 0:07
SD –	Brooks, 9 pass from Fouts (Benirschke kick)	10/82	4-14:02
SD –	FG Benirschke 29	6/74	OT-13:52

ATT. – 73,735

	San Diego	**Miami**
First Downs/Total-Rush.-Pass.-Pen.	34-10-21-3	25-3-21-1
Total Yards-Plays-Average	564-85-6.6	472-79-6.0
Rushes-Yards-Average	29-149-5.1	28-78-2.8
Net Yards Passing-Times Thrown-Yards Lost	415-2-18	394-3-29
Passes Attempted-Completed-Intercepted	54-33-1	48-31-2
Punts/Number-Average	4-40.3	5-42.0
Penalties/Number-Yards	9-55	7-50
Fumbles/Number-Lost	3-3	2-1

INDIVIDUAL STATISTICS

RUSHING – Miami: Nathan 14-48, Woodley 1-10, Hill 3-8, Vigorito 1-6, Franklin 9-6.
San Diego: Muncie 24-120, Brooks 3-19, Fouts 2-10.

PASSING – Miami: Strock 43-29-1, 403 yards, 4 TDs; Woodley 5-2-1, 20 yards, 0 TDs.
San Diego: Fouts 53-33-1, 433 yards, 3 TDs; Muncie 1-0-0, 0 yards, 0 TDs.

RECEIVING – Miami: Nathan 9-114, Harris 6-106, Hardy 5-89, Rose 4-37, Cefalo 3-62, Vigorito 2-12, Hill 2-3.
San Diego: Winslow 13-166, Joiner 7-108, Chandler 6-106, Brooks 4-31, Muncie 2-5, Scales 1-17.

1982 AFC PLAYOFF (first round)

MIAMI 28, NEW ENGLAND 13 — **Orange Bowl**
January 8, 1983 — **Miami, FL**

For the first time in nine years, the Miami Dolphins won a playoff game, defeating the New England Patriots 28-13. Dolphin QB David Woodley had one of his finest games, completing 16 of 19 passes for 246 yards and two TDs. He was a perfect 8-8 in the second half. The Dolphins had not experienced a playoff win since January 13, 1974, when they downed Minnesota in Super Bowl VIII. The Dolphins took command in the second quarter, putting together back-to-back TD drives of 76 and 79 yards that turned a 3-0 deficit into a 14-3 halftime advantage. The four Miami TDs came on a pair of two-yard passes from David Woodley to tight end Bruce Hardy, a one-yard run by Andra Franklin and Woody Bennett's two-yard burst up the middle. Franklin finished with 112 yards on 26 carries, but lost the ball three times on fumbles. Two of those fumbles resulted in John Smith field goals of 23 and 42 yards for New England.

NEW ENGLAND	0	3	3	7	–	13
MIAMI	0	14	7	7	–	28

NE –	FG Smith 23	8/24	2- 3:07
M –	Hardy, 2 pass from Woodley (von Schamann kick)	9/76	2- 8:24
M –	Franklin, 1 run (von Schamann kick)	9/79	2-12:52
NE –	FG Smith 42	8/38	3- 7:56

M –	Bennett, 2 run (von Schamann kick)	11/74	3-13:59
M –	Hardy, 2 pass from Woodley (von Schamann kick)	8/62	4- 6:05
NE –	Hasselbeck, 22 pass from Grogan (Smith kick)	6/80	4- 9:38

ATT. – 68,842

	New England	Miami
First Downs/Total-Rush.-Pass.-Pen.	14-6-8-0	27-12-14-1
Total Yards-Plays-Average	237-52-4.6	448-66-6.8
Rushes-Yards-Average	18-77-4.3	45-214-4.8
Net Yards Passing-Times Thrown-Yards Lost	160-4-29	234-2-12
Passes Attempted-Completed-Intercepted	30-16-2	19-16-0
Punts/Number-Average	5-43.6	1-51.0
Penalties/Number-Yards	4-27	2-15
Fumbles/Number-Lost	1-1	3-3

INDIVIDUAL STATISTICS

RUSHING – Miami: Franklin 26-112, Nathan 12-71, Woodley 1-16, Bennett 5-10, Vigorito 1-5.
New England: van Eeghen 9-40, Collins 7-35, Tatupu 1-4, Morgan 1-(-2).

PASSING – Miami: Woodley 19-16-0, 246 yards, 2 TDs.
New England: Grogan 30-16-2, 189 yards, 1 TD.

RECEIVING – Miami: Nathan 5-68, Hardy 3-23, Rose 2-47, Vigorito 2-40, Cefalo 2-27, Harris 1-36, Diana 1-5.
New England: Hasselbeck 7-87, Dawson 4-49, Collins 1-17, Toler 1-16, Brown 1-8, Johnson 1-7, van Eeghen 1-5.

1982 AFC PLAYOFF (second round)

MIAMI 34, SAN DIEGO 13 — **Orange Bowl**
January 16, 1983 — **Miami, FL**

The Dolphins, on their way to a five-game victory roll, choked off the famed Charger offense and won 34-13. The Dolphin defense stopped the San Diego offense, holding it to a total of 247 yards – 203 yards below its league-leading average – while holding the Chargers scoreless in the second half. Dolphin defenders intercepted QB Dan Fouts five times, sacked him three times and held the Chargers to 15 completions for 191 yards – their lowest output since a January, 1982, playoff game in the ice at Cincinnati. The Dolphin offense kept Fouts and Company on the sideline by utilizing ball control that produced 80 plays to San Diego's 54 and an overwhelming time of possession advantage; the Dolphins had the ball for 40:46 to the Chargers' 19:14. Dolphin QB David Woodley guided his team to a 214-yard ground attack while connecting on 17-22 passes for 195 yards and two TDs. Woodley opened the scoring with a three-yard pass to Nat Moore in the first quarter and made it 14-0 by directing Miami 89 yards on 13 plays. Charger kickoff returner Hank Bauer fumbled a kickoff which was recovered by Uwe von Schamann at the Charger 23-yard line. Seven plays later, Woodley hit tight end Ronnie Lee on a six-yard look-in pass for the score. On the next kickoff, Dolphin rookie Rich Diana recovered a fumble by the Chargers' James Brooks, but this time Miami had to settle for a 29-yard von Schamann field goal. The Chargers scored two late TDs, one on a 28-yard pass from Fouts to Charlie Joiner and the other on Chuck Muncie's one-yard dive that ended the San Diego scoring. Von Schamann added a second field goal shortly before the end of the first half and Woodley scored on a seven-yard QB draw early in the fourth quarter.

SAN DIEGO	0	13	0	0	–	13
MIAMI	7	20	0	7	–	34

M –	Moore, 3 pass from Woodley (von Schamann kick)	5/26	1- 6:52
M –	Franklin, 3 run (von Schamann kick)	13/89	2- 1:28
M –	Lee, 6 pass from Woodley (von Schamann kick)	7/23	2- 4:31
M –	FG von Schamann 24	7/30	2- 7:15
SD –	Joiner, 28 pass from Fouts (kick failed)	3/28	2-11:14
M –	FG von Schamann 23	7/70	2-13:55
SD –	Muncie, 1 run (Benirschke kick)	5/76	2-14:38
M –	Woodley, 7 run (von Schamann kick)	8/62	4- 0:42

ATT. – 71,383

	San Diego	Miami
First Downs/Total-Rush.-Pass.-Pen.	17-5-9-3	29-15-11-3
Total Yards-Plays-Average	247-54-4.6	413-80-5.2
Rushes-Yards-Average	17-79-4.6	56-214-3.8
Net Yards Passing-Times Thrown-Yards Lost	168-3-23	199-1-16
Passes Attempted-Completed-Intercepted	34-15-5	23-18-1
Punts/Number-Average	4-41.3	3-40.3
Penalties/Number-Yards	7-62	6-70
Fumbles/Number-Lost	3-2	2-1

INDIVIDUAL STATISTICS

RUSHING – Miami: Franklin 23-96, Nathan 19-83, Woodley 3-14, Bennett 7-14, Orosz 1-11, Vigorito 1-2, Jensen 2-(-6).
San Diego: Muncie 11-62, Brooks 3-9, Fouts 2-3, Capelletti 1-5.

PASSING – Miami: Woodley 22-17-1, 195 yards, 2 TDs; Nathan 1-1-0, 20 yards, 0 TDs.
San Diego: Fouts 34-15-5, 191 yards, 1 TD.
RECEIVING – Miami: Nathan 8-55, Hardy 3-45, Cefalo 2-69, Vigorito 2-22, Harris 1-15, Lee 1-6, Moore 1-3.
San Diego: Muncie 6-53, Chandler 2-38, Brooks 2-25, Sievers 2-21, Joiner 1-28, Winslow 1-18, Holohan 1-8.

1982 AFC CHAMPIONSHIP

MIAMI 14, N.Y. JETS 0 — **Orange Bowl**
January 23, 1983 — **Miami, FL**

For the third time in as many games the Miami Dolphins defeated the New York Jets, this time on a rainy, mud-soaked Orange Bowl field. The Dolphins set an AFC Championship Game record by holding the Jets to 139 total yards. A.J. Duhe set an AFC playoff record with three interceptions, including one he returned for a 35-yard TD. The Dolphins set an NFL record by being the first team to have defeated the same team three times in a season – two times during the regular season and once in a playoff game. On nine occasions since the AFL-NFL merger, teams had met three times in a season – but no team had won all three games. Before a crowd of 67,396, the Dolphins' Woody Bennett rumbled seven yards up the middle to score the only points the Dolphins would need. That came in the third quarter after the teams had trudged through a scoreless first half on the soggy Prescription Athletic Turf.

N.Y. JETS	0	0	0	0	–	0
MIAMI	0	0	7	7	–	14

M –	Bennett, 7 run (von Schamann kick)	7/48	3- 2:05
M –	Duhe, 35 interception return (von Schamann kick)		4- 2:08

ATT. – 67,396

	N.Y. Jets	**Miami**
First Downs/Total-Rush.-Pass.-Pen.	10-2-6-2	13-7-5-1
Total Yards-Plays-Average	139-65-2.1	198-66-3.0
Rushes-Yards-Average	24-62-2.6	41-138-3.4
Net Yards Passing-Times Thrown-Yards Lost	77-4-26	60-4-27
Passes Attempted-Completed-Intercepted	37-15-5	21-9-3
Punts/Number-Average	10-35.7	10-33.3
Penalties/Number-Yards	6-42	3-15
Fumbles/Number-Lost	1-0	3-1

INDIVIDUAL STATISTICS

RUSHING – Miami: Woodley 8-46, Franklin 13-44, Nathan 7-24, Bennett 13-24.
N.Y. Jets: McNeil 17-46, Todd 4-10, Augustyniak 2-5, Dierking 1-1.
PASSING – Miami: Woodley 21-9-3, 87 yards, 0 TDs.
N.Y. Jets: Todd 37-15-5, 103 yards, 0 TDs.
RECEIVING – Miami: Vigorito 3-29, Harris 2-28, Nathan 2-4, Rose 1-20, Lee 1-6.
N.Y. Jets: Harper 4-14, Jones 3-35, Barkum 2-20, Augustyniak 2-12, McNeil 1-9, Gaffney 1-7, Dierking 1-6, Walker 1-0.

SUPER BOWL XVII

WASHINGTON 27, MIAMI 17 — **Rose Bowl**
January 30, 1983 — **Pasadena, CA**

The Washington Redskins, behind the power running of John Riggins, came from behind to win Super Bowl XVII in the famed Rose Bowl, beating Miami 27-17. Before the second-largest crowd for a Super Bowl – 103,667 fans – the Redskins took the lead for the first time with a little more than 10 minutes left on the clock. The game was marked by a Super Bowl record performance by Fulton Walker, who returned four kickoffs 190 yards, including a 98-yard TD that gave Miami a 17-10 halftime lead. It was the first kickoff returned for a TD in Super Bowl history and the longest kickoff return in playoff history. Riggins ran up 166 yards on 38 carries, both Super Bowl records. On a short-yardage play – fourth-and-one from the Redskin 43 with 10:01 to play – Riggins broke a tackle and scored on a 43-yard run. Riggins accounted for 181 total yards, five more yards than the entire Miami offense could manage in the game. In the first quarter, Miami jumped to a quick lead with a 76-yard David Woodley to Jimmy Cefalo pass for a TD.

MIAMI	7	10	0	0	–	17
WASHINGTON	0	10	3	14	–	27

M –	Cefalo, 76 pass from Woodley (von Schamann kick)	2/80	1-6:49
W –	FG Moseley 31	7/32	2-0:21
M –	FG von Schamann 20	13/50	2-9:00
W –	Garrett, 4 pass from Theismann (Moseley kick)	11/80	2-13:09

M –	Walker, 98 kickoff return (von Schamann kick)		2-13:22
W –	FG Moseley 20	6/61	3-6:51
W –	Riggins, 43 run (Moseley kick)	4/52	4-4:59
W –	Brown, 6 pass from Theismann (Moseley kick)	12/41	4-13:05

ATT. – 103,667

	Miami	**Washington**
First Downs/Total-Rush.-Pass.-Pen.	9-7-2-0	24-14-9-1
Total Yards-Plays-Average	176-47-3.7	400-78-5.1
Rushes-Yards-Average	29-96-3.3	52-276-5.3
Net Yards Passing-Times Thrown-Yards Lost	80-1-17	124-3-19
Passes Attempted-Completed-Intercepted	17-4-1	23-15-2
Punts/Number-Average	6-37.8	4-42.0
Penalties/Number-Yards	4-55	5-36
Fumbles/Number-Lost	2-1	0-0

INDIVIDUAL STATISTICS

RUSHING – Miami: Franklin 16-49, Nathan 7-26, Woodley 4-16, Vigorito 1-4, Harris 1-1.
Washington: Riggins 38-166. Garrett 1-44, Harmon 9-40, Theismann 3-20, Walker 1-6.

PASSING – Miami: Woodley 14-4-1, 97 yards, 1 TD; Strock 3-0-0, 0 yards, 0 TDs.
Washington: Theismann 23-15-2, 143 yards, 2 TDs.

RECEIVING – Miami: Cefalo 2-82, Harris 2-15.
Washington: Brown 6-60, Warren 5-28, Garrett 2-13, Walker 1-27, Riggins 1-15.

1983 AFC PLAYOFF

SEATTLE 27, MIAMI 20 — **Orange Bowl**
December 31, 1983 — **Miami, FL**

The Miami Dolphins saw their season end on a sour note as they lost a 27-20 decision to the Seattle Seahawks in the first round of the AFC playoffs. Before 71,032 fans in the Orange Bowl, Dolphin rookie quarterback Dan Marino returned from his December 4 knee injury. On their second possession, the Dolphins launched a 12-play, 80-yard drive ending with a 19-yard TD pass from Marino to tight end Dan Johnson (PAT missed). A 59-yard return by Zachary Dixon on the ensuing kickoff led to a six-yard scoring toss from Seattle's Dave Krieg to Cullen Bryant with the extra point, giving the Seahawks a one point lead. Miami immediately retaliated, using a 17-yard Marino to Mark Duper hook-up to pave the way for a 32-yard circus catch by Duper for the touchdown. Early in the third quarter, a David Overstreet fumble in Seattle territory set the Seahawks up for a 55-yard TD march featuring a 28-yard completion from Krieg to Paul Johns, and culminating in a one-yard run by Curt Warner. Norm Johnson's 27-yard field goal early in the fourth quarter gave Seattle a 17-13 lead. The Dolphins managed to regain the lead at 20-17 following a Gerald Small interception (18-yard return) and Woody Bennett's two-yard run with only 3:43 remaining. However, the lead was shortlived as the Seahawks came right back to score on Warner's short run following a pair of Krieg to Steve Largent completions for a total of 56 yards. Miami's Fulton Walker then fumbled the Seattle kickoff, thus leading to a 37-yard Johnson field goal. Another Walker kickoff fumble iced the game for the Seahawks, who were participating in the playoffs for the first time in their eight-year history.

SEATTLE	0	7	7	13	–	27
MIAMI	0	13	0	7	–	20

M –	Johnson, 19 pass from Marino (kick failed)	12/80	2- 2:23
S –	C.Bryant, 6 pass from Krieg (N.Johnson kick)	6/38	2- 5:41
M –	Duper, 32 pass from Marino (von Schamann kick)	7/74	2- 9:17
S –	Warner, 1 run (N.Johnson kick)	8/55	3- 8:34
S –	FG N.Johnson 27	9/40	4- 4:18
M –	Bennett, 2 run (von Schamann kick)	3/16	4-11:17
S –	Warner, 2 run (N.Johnson kick)	5/66	4-13:12
S –	FG N.Johnson 3	4/8	4-13:45

ATT. – 71,032

	Seattle	**Miami**
First Downs/Total-Rush.-Pass.-Pen.	21-12-9-0	21-9-11-1
Total Yards-Plays-Average	334-72-4.6	321-56-5.7
Rushes-Yards-Average	42-151-3.6	30-128-4.3
Net Yards Passing-Times Thrown-Yards Lost	183-1-9	193-0-0
Passes Attempted-Completed-Intercepted	29-15-1	26-15-2
Punts/Number-Average	4-38.0	4-35.5
Penalties/Number-Yards	2-15	5-30
Fumbles/Number-Lost	0-0	3-3

INDIVIDUAL STATISTICS

RUSHING – Miami: Overstreet 9-50, Bennett 7-31, Franklin 6-28, Nathan 8-19.
Seattle: Warner 29-113, C.Bryant 5-22, Hughes 4-21, Krieg 4-(-5).

PASSING – Miami: Marino 25-15-2, 193 yards, 2 TDs; Clayton 1-0-0, 0 yards, 0 TDs.
Seattle: Krieg 28-15-1, 192 yards, 1 TD; Zorn 1-0-0, 0 yards, 0 TDs.

RECEIVING – Miami: Duper 9-117, Johnson 2-29, Moore 2-26, Rose 1-15, Nathan 1-6.
Seattle: Warner 5-38, Johns 4-60, Largent 2-56, Doornink 2-26, C.Bryant 2-12.

1984 AFC PLAYOFF

MIAMI 31, SEATTLE 10 — **Orange Bowl**
December 29, 1984 — **Miami, FL**

The Miami Dolphins, led by quarterback Dan Marino's three touchdown passes and a defense that shut out the opposition in three of four quarters, defeated the Seattle Seahawks 31-10 before 73,469 fans in the Orange Bowl. The Dolphins moved in front on their second possession and stayed there. Running back Tony Nathan keyed the 68-yard drive by gaining 38 yards on four carries, including the touchdown on a 14-yard run. A 26-yard Marino to Mark Clayton completion was the long play of the scoring march. A 32-yard interception return by Seattle's John Harris and a 25-yard pass from Dave Krieg to Steve Largent paved the way for Norm Johnson's 27-yard field goal that cut Miami's lead to 7-3. The Dolphins, however, came right back to score on their next series as a 20-yard reception by Woody Bennett preceded Marino's 34-yard scoring hook-up with Jimmy Cefalo. The Seahawks made it 14-10 at halftime when Largent scored on a 56-yard catch-and-run play. After Miami's defense had stopped Seattle on the Dolphin 24-yard line to open the second half, the Dolphins embarked on a 13-play, 76-yard TD drive that included a Bruce Hardy touchdown catch from three yards out. After the Seahawks' Jeff West managed just a seven-yard punt, Clayton made an acrobatic catch on a tipped ball in the end zone for a 33-yard TD. Miami closed out the scoring on Uwe von Schamann's 37-yard field goal in a drive that featured a 32-yard Marino to Hardy pass.

SEATTLE	0	10	0	0	–	10
MIAMI	7	7	14	3	–	31

M	–	Nathan, 14 run (von Schamann kick)	8/68	1-10:51
S	–	FG Johnson 27	7/29	2- 1:24
M	–	Cefalo, 34 pass from Marino (von Schamann kick)	4/60	2- 4:07
S	–	Largent, 56 pass from Krieg (Johnson kick)	4/70	2-11:37
M	–	Hardy, 3 pass from Marino (von Schamann kick)	13/76	3-10:35
M	–	Clayton, 33 pass from Marino (von Schamann kick)	2/33	3-12:35
M	–	FG von Schamann 37	8/69	4- 3:32

ATT. – 73,469

	Seattle	**Miami**
First Downs/Total-Rush.-Pass.-Pen.	8-2-6-0	22-8-12-2
Total Yards-Plays-Average	267-55-4.9	405-70-5.8
Rushes-Yards-Average	18-51-2.8	36-143-4.0
Net Yards Passing-Times Thrown-Yards Lost	216-2-18	262-0-0
Passes Attempted-Completed-Intercepted	35-20-0	34-21-2
Punts/Number-Average	7-37.0	3-37.0
Penalties/Number-Yards	4-20	1-5
Fumbles/Number-Lost	1-1	0-0

INDIVIDUAL STATISTICS

RUSHING – Miami: Nathan 18-76, Bennett 11-41, P.Johnson 6-22, Carter 1-4.
Seattle: Doornink 10-35, Hughes 7-14, Krieg 1-2.
PASSING – Miami: Marino 34-21-2, 262 yards, 3 TDs.
Seattle: Krieg 35-20-0, 234 yards, 1 TD.
RECEIVING – Miami: Clayton 5-75, Nathan 4-20, Hardy 3-48, Duper 3-32, Cefalo 2-43, Moore 2-11, Bennett 1-20, Rose 1-13.
Seattle: Largent 6-128, Doornink 6-23, Turner 3-38, Skansi 2-31, Hughes 1-8, C.Young 1-5, Krieg 1-1.

1984 AFC CHAMPIONSHIP

MIAMI 45, PITTSBURGH 28 — **Orange Bowl**
January 6, 1985 — **Miami, FL**

The Miami Dolphins, led by Dan Marino's 421 yards passing (four touchdowns) and Mark Duper's 148 yards receiving, advanced to Super Bowl XIX by defeating the Pittsburgh Steelers 45-28 in the AFC Championship Game before 76,029 fans in the Orange Bowl. The Dolphins scored on their first offensive series as they moved 67 yards in four plays following a William Judson interception, with the TD coming on a 40-yard pass from Marino to Mark Clayton. Pittsburgh's first score came on Rich Erenberg's seven-yard run that had been set up by Walter Abercrombie's 38 yards gained in the 66-yard march. A 26-yard Uwe von Schamann field goal preceded a 65-yard toss from the Steelers' Mark Malone to John Stallworth that gave Pittsburgh a 14-10 lead. The Dolphins then scored two TDs in the final 2:52 of the first half, the first score coming on a 41-yard reception by Duper. After Lyle Blackwood's interception, Marino hit TE Joe Rose for a 28-yard gain before Tony Nathan gave the Dolphins a 24-14 lead on a

two-yard run. Miami then scored on its first three second-half possessions, leading off with Marino's 36-yard scoring strike to Duper. The Steelers closed the gap to 31-21 on Malone's 19-yarder to Stallworth (33-yarder to Louis Lipps in drive). Completions to Duper (41 yards), Nathan (20 yards) and Nat Moore (28 yards) then led to a one-yard TD dive by Woody Bennett. Moore then caught a six-yard touchdown pass before Wayne Capers closed out the scoring with a 29-yard TD reception.

PITTSBURGH	7	7	7	7	–	28
MIAMI	7	17	14	7	–	45

M –	Clayton, 40 pass from Marino (von Schamann kick)	4/67	1- 7:15
P –	Erenberg, 7 run (Anderson kick)	7/66	1-11:30
M –	FG von Schamann 26	8/55	2- 5:56
P –	Stallworth, 65 pass from Malone (von Schamann kick)	3/71	2-12:08
M –	Duper, 41 pass from Marino (von Schamann kick)	5/77	2-13:30
M –	Nathan, 2 run (von Schamann kick)	5/35	2-14:24
M –	Duper, 36 pass from Malone (von Schamann kick)	4/78	3- 1:48
P –	Stallworth, 19 pass from Malone (Anderson kick)	9/72	3- 7:05
M –	Bennett, 1 run (von Schamann kick)	10/80	3-13:20
M –	Moore, 6 pass from Marino (von Schamann kick)	9/66	4- 3:55
P –	Capers, 29 pass from Malone (Anderson kick)	5/84	4-14:35

ATT. – 76,029

	Pittsburgh	**Miami**
First Downs/Total-Rush.-Pass.-Pen.	22-8-14-0	28-10-18-0
Total Yards-Plays-Average	455-68-6.7	569-71-8.0
Rushes-Yards-Average	32-143-4.5	38-134-3.5
Net Yards Passing-Times Thrown-Yards Lost	312-0-0	435-0-0
Passes Attempted-Completed-Intercepted	36-20-3	33-22-1
Punts/Number-Average	3-43.7	2-42.5
Penalties/Number-Yards	3-30	3-25
Fumbles/Number-Lost	2-1	1-1

INDIVIDUAL STATISTICS

RUSHING – Miami: Nathan 19-64, P.Johnson 10-39, Bennett 8-33, Strock 1-(-2).
Pittsburgh: Abercrombie 15-68, Pollard 11-48, Erenberg 6-27.

PASSING – Miami: Marino 32-21-1, 421 yards, 4 TDs; Nathan 1-1-0, 14 yards, 0 TDs.
Pittsburgh: Malone 36-20-3, 312 yards, 3 TDs.

RECEIVING – Miami: Nathan 8-114, Duper 5-148, Clayton 4-95, Moore 2-34, Hardy 2-16, Rose 1-28.
Pittsburgh: Erenberg 5-59, Stallworth 4-111, Lipps 3-45, Sweeney 3-42, Pollard 3-13, Capers 1-29, Abercrombie 1-13.

SUPER BOWL XIX

SAN FRANCISCO 38, MIAMI 16 — **Stanford Stadium**
January 20, 1985 — **Palo Alto, CA**

The Miami Dolphins, unable to score in the game's final two quarters, dropped a 38-16 decision to the San Francisco 49ers in Super Bowl XIX before 84,059 fans in Stanford Stadium. The Dolphins were outgained in the contest by a 537-314 margin with the 49ers maintaining possession for 37:11. Miami opened the scoring on its first possession as Uwe von Schamann converted a 37-yard field goal (key play – Dan Marino's 25-yard completion to Tony Nathan). San Francisco jumped ahead 7-3 when QB Joe Montana led the Niners on an eight-play, 78-yard drive that culminated in a 33-yard TD toss to Carl Monroe. The Dolphins scored their only touchdown of the game on their next series as two Marino completions to Mark Clayton (18, 13 yards) and a 21-yarder to Dan Johnson paved the way for Johnson's two-yard scoring catch. Touchdown runs of eight and two yards by Roger Craig and Montana's six-yard scamper gave San Francisco a 28-10 lead. Von Schamann then connected on field goals of 31 and 30 yards in the final 12 seconds of the first half to close the Dolphin deficit to 28-16. The 49ers upped their lead on their initial second-half possession on Ray Wersching's 27-yard field goal, before closing out the scoring on Craig's 16-yard scoring reception (key play – 40-yard Montana to Wendell Tyler pass play).

MIAMI	10	6	0	0	–	16
SAN FRANCISCO	7	21	10	0	–	38

M –	FG von Schamann 37	7/45	1- 7:36
SF –	Monroe, 33 pass from Montana (Wersching kick)	8/78	1-11:48
M –	Johnson, 2 pass from Marino (von Schamann kick)	6/70	1-14:15
SF –	Craig, 8 pass from Montana (Wersching kick)	4/47	2- 3:26
SF –	Montana, 6 run (Wersching kick)	6/55	2- 8:02
SF –	Craig, 2 run (Wersching kick)	9/52	2-12:55
M –	FG von Schamann 31	12/72	2-14:48
M –	FG von Schamann 30	1/0	2-15:00
SF –	FG Wersching 27	10/43	3- 4:48
SF –	Craig, 16 pass from Montana (Wersching kick)	5/70	3- 8:42

ATT. – 84,059

	Miami	San Francisco
First Downs/Total-Rush.-Pass.-Pen.	19-2-17-0	31-16-15-0
Total Yards-Plays-Average	314-63-5.0	537-76-7.1
Rushes-Yards-Average	9-25-2.8	40-211-5.3
Net Yards Passing-Times Thrown-Yards Lost	289-4-29	326-1-5
Passes Attempted-Completed-Intercepted	50-29-2	35-24-0
Punts/Number-Average	6-39.3	3-32.7
Penalties/Number-Yards	1-10	2-10
Fumbles/Number-Lost	1-0	2-2

INDIVIDUAL STATISTICS

RUSHING – Miami: Nathan 5-18, Bennett 3-7, Marino 1-0.
San Francisco: Tyler 13-65, Montana 5-59, Craig 15-58, Harmon 5-20, Solomon 1-5, Cooper 1-4.

PASSING – Miami: Marino 50-29-2, 318 yards, 1 TD.
San Francisco: Montana 35-24-0, 331 yards, 3 TDs.

RECEIVING – Miami: Nathan 10-83, Clayton 6-92, Rose 6-73, Johnson 3-28, Moore 2-17, Cefalo 1-14, Duper 1-11.
San Francisco: Craig 8-82, Clark 5-72, Francis 5-60, Tyler 4-70, Monroe 1-33, Solomon 1-14.

1985 AFC PLAYOFF

MIAMI 24, CLEVELAND 21 — **Orange Bowl**
January 4, 1986 — **Miami, FL**

Most people had not given them much of a chance to win, but the 8-8 Cleveland Browns nearly upset the 12-4 Dolphins in the Orange Bowl. It would take two Ron Davenport touchdowns in the final 17 minutes to send Miami to a 24-21 victory and the AFC Championship Game against New England the following week. Fuad Reveiz put the Dolphins on the board early with a 51-yard field goal on Miami's first drive of the game. But Cleveland came back to score 21 unanswered points, and held a 21-3 advantage midway through the third quarter. Cleveland rookie quarterback Bernie Kosar, who had played two college seasons in the Orange Bowl for the University of Miami, hit Ozzie Newsome with a 16-yard touchdown pass for the Browns' first points of the day. Earnest Byner (16-161) ran in from 21 yards out just before the half, and then he broke a 66-yard touchdown jaunt 3:38 into the second half. Just like that, the improbable began to look possible. Dan Marino connected with Nat Moore for a six-yard touchdown pass just over six minutes later and Miami had closed the margin to 21-10. Then it was time for Davenport (6-48) to show his stuff. First, he hit the hole for a 31-yard touchdown run late in the third period and then he closed the scoring and put Miami up for good, going over from one yard out with just 1:57 remaining in the game.

CLEVELAND	7	7	7	0	–	21
MIAMI	3	0	14	7	–	24

M	–	FG Reveiz 51	5/25	1- 4:26
C	–	Newsome, 16 pass from Kosar (Bahr kick)	10/82	1-13:36
C	–	Byner, 21 run (Bahr kick)	8/55	2-14:02
C	–	Byner, 66 run (Bahr kick)	4/80	3- 3:38
M	–	N.Moore, 6 pass from Marino (Reveiz kick)	13/74	3- 9:47
M	–	Davenport, 31 run (Reveiz kick)	5/48	3-13:19
M	–	Davenport, 1 run (Reveiz kick)	9/73	4-13:03

ATT. – 75,128

	Cleveland	Miami
First Downs/Total-Rush.-Pass.-Pen.	17-11-5-1	20-6-13-1
Total Yards-Plays-Average	313-57-5.5	330-64-5.2
Rushes-Yards-Average	37-251-6.8	19-92-4.8
Net Yards Passing-Times Thrown-Yards Lost	62-1-4	238-0-0
Passes Attempted-Completed-Intercepted	19-10-1	45-25-1
Punts/Number-Average	6-37.2	5-41.6
Penalties/Number-Yards	6-49	2-20
Fumbles/Number-Lost	1-0	1-0

INDIVIDUAL STATISTICS

RUSHING – Miami: Davenport 6-48, Nathan 7-21, Bennett 4-17, Carter 2-6.
Cleveland: Byner 16-161, Mack 13-56, Dickey 6-28, Kosar 2-6.

PASSING – Miami: Marino 45-25-1, 238 yards, 1 TD.
Cleveland: Kosar 19-10-1, 66 yards, 1 TD.

RECEIVING – Miami: Nathan 10-101, Hardy 5-51, N.Moore 4-29, Johnson 2-17, Rose 1-17, Clayton 1-15, Bennett 1-6, Carter 1-2.
Cleveland: Byner 4-25, Newsome 2-22, Holt 2-2, Cl.Weathers 1-12, Fontenot 1-5.

1985 AFC CHAMPIONSHIP

NEW ENGLAND 31, MIAMI 14 — **Orange Bowl**
January 12, 1986 — **Miami, FL**

The New England Patriots garnered a bid to their first Super Bowl by snapping an 18-game losing streak to the Dolphins in Miami with a 31-14 triumph at the Orange Bowl. The Patriots' only previous victory in Miami came in the first meeting between the two teams in 1966. New England backs Craig James (22-105) and Robert Weathers (16-87) combined for 192 yards rushing and quarterback Tony Eason was on target with a 10-12 performance for 71 yards as the Pats set up a Super Bowl date with the Chicago Bears. After New England got on the board first with a Tony Franklin 23-yard field goal, the Dolphins stormed back for their only lead of the afternoon when Dan Marino passed 10 yards to Dan Johnson early in the second quarter. Eason brought New England right back with three touchdown tosses, and the Pats led 24-7 after three quarters. Miami's last score of the day came early in the fourth quarter when Tony Nathan grabbed a 10-yard TD pass from Marino. New England fullback Mosi Tatupu ended the game's scoring with a one-yard TD jaunt midway through the fourth quarter.

NEW ENGLAND	**3**	**14**	**7**	**7**	**–**	**31**
MIAMI	**0**	**7**	**0**	**7**	**–**	**14**

NE –	FG Franklin 23	6/14	1- 6:40
M –	Johnson, 10 pass from Marino (Reveiz kick)	11/80	2- 0:21
NE –	Collins, 4 pass from Eason (Franklin kick)	8/66	2- 4:50
NE –	D.Ramsey, 1 pass from Eason (Franklin kick)	7/36	2- 9:35
NE –	Weathers, 2 pass from Eason (Franklin kick)	6/25	3- 3:02
M –	Nathan, 10 pass from Marino (Reveiz kick)	1/10	4- 0:32
NE –	Tatupu, 1 run (Franklin kick)	9/45	4- 7:26

ATT. – 74,978

	New England	**Miami**
First Downs/Total-Rush.-Pass.-Pen.	21-15-6-0	18-3-15-0
Total Yards-Plays-Average	326-71-4.6	302-62-4.9
Rushes-Yards-Average	59-255-4.3	13-68-5.2
Net Yards Passing-Times Thrown-Yards Lost	71-0-0	234-1-14
Passes Attempted-Completed-Intercepted	12-10-0	48-20-2
Punts/Number-Average	5-40.2	4-41.3
Penalties/Number-Yards	2-15	4-35
Fumbles/Number-Lost	2-2	5-4

INDIVIDUAL STATISTICS

RUSHING – Miami: Carter 6-56, Davenport 3-6, Nathan 2-4, Bennett 1-2, Marino 1-0.
New England: C.James 22-105, Weathers 16-87, Collins 12-61, Tatupu 6-9, Eason 3-(-7).

PASSING – Miami: Marino 48-20-2, 248 yards, 2 TDs.
New England: Eason: 12-10-0, 71 yards, 3 TDs.

RECEIVING – Miami: Nathan 5-57, Hardy 3-52, Duper 3-45, Clayton 3-41, Davenport 3-23, Johnson 1-10, N.Moore 1-10, Rose 1-10.
New England: D.Ramsey 3-18, Collins 3-15, Morgan 2-30, Tatupu 1-6, Weathers 1-2.

HONORS

ALL-NFL (FIRST TEAM)

Dick Anderson (safety) — AP 1972-73; Writers 1972-73; NEA 1972-74; PFW 1973.
Bob Baumhower (defensive tackle) — SN 1981; AP 1983; PFW 1983.
Doug Betters (defensive end) — AP 1983; NEA 1983; SN 1983; Writers 1983; PFW 1983.
Larry Csonka (fullback) — AP 1971, 1973; PFW 1972-73; Writers 1971.
Bob Griese (quarterback) — AP 1971, 1977; Writers 1971, 1977; NEA 1971; PFW 1971, 1977.
Duriel Harris (kick returner) — PFW 1976.
Bob Kuechenberg (guard) — NEA 1975; AP 1978; PFW 1978.
Eric Laakso (tackle) — SN 1983.
• **Jim Langer (center)** — AP 1974-75, 1977; Writers 1974-77; NEA 1974-77; PFW 1974-77.
• **Larry Little (guard)** — Writers 1971-75, 1977; AP 1971-75; PFW 1971-73, 1975; NEA 1972-73.
Dan Marino (quarterback) — AP 1984-86; Writers 1984-86; NEA 1984; PFW 1984-86; SN 1984-86.
Nat Moore (wide receiver) — AP 1977; Writers 1977.
Earl Morrall (quarterback) — AP 1972.
Tony Nathan (kick returner) — AP 1979.
Ed Newman (guard) — NEA 1982; AP 1984; PFW 1984.
Fuad Reveiz (kicker) — PFW 1985.
Reggie Roby (punter) — AP 1984; Writers 1984; NEA 1984; PFW 1984-85; SN 1984.
Jake Scott (safety) — Writers 1973; AP 1973-74; PFW 1972, 1974.
Bill Stanfill (defensive end) — AP 1972; Writers 1973; NEA 1973.
Dwight Stephenson (center) — Writers 1983-87; NEA 1983-86; PFW 1983-87; AP 1984-87; SN 1984-86.
Fulton Walker (kick returner) — Writers 1983; PFW 1983; SN 1983.
Paul Warfield (wide receiver) — AP 1971, 1973; NEA 1971-72; Writers 1971; PFW 1971.
• **Garo Yepremian (kicker)** — Writers 1971, 1973; AP 1971, 1973; PFW 1971, 1973; NEA 1973.
Delvin Williams (running back) — AP 1978.

• All-NFL of the 1970s selected by Hall of Fame.

ALL-NFL (SECOND TEAM)*

Dick Anderson (safety) — Writers 1973.
Bob Baumhower (defensive tackle) — AP 1979, 1981-82, 1984; NEA 1981-82.
Nick Buoniconti (linebacker) — AP 1972; Writers 1972; PFW 1973.
Mark Clayton (wide receiver) — AP 1984.
Larry Csonka (fullback) — AP 1972; Writers 1972; NEA 1973.
Manny Fernandez (defensive tackle) — NEA 1973.
Tim Foley (safety) — NEA 1979.
Bob Kuechenberg (guard) — Writers 1975; NEA 1977-78.
Jim Langer (center) — PFW 1973; AP 1976; NEA 1978.
Larry Little (guard) — NEA 1975, 1978; AP 1977-78.
Dan Marino (quarterback) — AP 1983; NEA 1985-86.
Earl Morrall (quarterback) — NEA 1972.
Ed Newman (guard) — AP 1981-83; NEA 1981, 1983.
John Offerdahl (linebacker) — AP 1986.
Reggie Roby (punter) — NEA 1985.
Jake Scott (safety) — Writers 1972, 1975; AP 1972; NEA 1972-73.
Bill Stanfill (defensive end) — Writers 1974; NEA 1974; PFW 1973.
Dwight Stephenson (center) — AP 1983.
Uwe von Schamann (kicker) — AP 1982.
Paul Warfield (wide receiver) — AP 1972; Writers 1973; NEA 1973; PFW 1973.
Delvin Williams (running back) — NEA 1978.

*Writers discontinued Second Team in 1976

ALL-AFC SELECTIONS*

Dick Anderson (safety) — AP 1972-73; UPI 1972-73; SN 1972-74; PFW 1973.
Bob Baumhower (defensive tackle) — SN 1979; PFW 1979, 1981, 1983; UPI 1981-83.
Doug Betters (defensive end) — UPI 1983; PFW 1983.

Nick Buoniconti (linebacker) — AP 1972.
Mark Clayton (wide receiver) — PFW 1984; UPI 1985.
Larry Csonka (fullback) — PFW 1970, 1973; AP 1972-73; UPI 1971-73; SN 1971-73.
Vern Den Herder (defensive end) — AP 1972.
A.J. Duhe (linebacker) — UPI 1981.
Mark Duper (wide receiver) — UPI 1984.
Norm Evans (tackle) — AP 1973; SN 1974.
Manny Fernandez (defensive tackle) — SN 1971.
Roy Foster (guard) — UPI 1985-86; PFW 1986.
Bob Griese (quarterback) — SN 1970-71, 1973; AP 1971; UPI 1971, 1977; PFW 1971, 1977.
Duriel Harris (kick returner) — PFW 1976.
Bob Kuechenberg (guard) — PFW 1974, 1978; SN 1975, 1978 (tackle).
Jim Langer (center) — PFW 1973-77; AP 1974-76; UPI 1973-77; SN 1973-77.
Larry Little (guard) — AP 1971-75; UPI 1971-75; SN 1971-74; PFW 1971, 1973, 1975.
Dan Marino (quarterback) — UPI 1983-86; PFW 1983-86.
Nat Moore (wide receiver) — PFW 1977; SN 1977; UPI 1977.
Earl Morrall (quarterback) — AP 1972; SN 1972.
Tony Nathan (punt returner) — SN 1979.
Ed Newman (guard) — UPI 1982-84; PFW 1984.
John Offerdahl (linebacker) — UPI 1986; PFW 1986.
Reggie Roby (punter) — UPI 1984-85; PFW 1984-85, 1987.
Jake Scott (safety) — FN 1970; AP 1971-75; UPI 1971-73, 1975; SN 1972-73, 1975; PFW 1974.
Bill Stanfill (defensive end) — UPI 1971-74; AP 1972-74; SN 1972-74; PFW 1973.
Dwight Stephenson (center) — UPI 1983-87; PFW 1983-87; FN 1983, 1986-87.
Fulton Walker (kick returner) — PFW 1983.
Paul Warfield (wide receiver) — AP 1971-73; UPI 1971, 1973; SN 1970-73; PFW 1971, 1973-74.
Delvin Williams (running back) — UPI 1978; SN 1978; PFW 1978.
Garo Yepremian (kicker) — PFW 1971, 1973; SN 1971, 1973; AP 1973.

*Only UPI, PFW anf FN continue to choose All-AFC

KEY TO AWARDS

AP – Associated Press; UPI – United Press International; NEA – Newspaper Enterprise Association; SN – Sporting News; PFW – Pro Football Weekly; Writers – Pro Football Writers; FN – Football News.

PRO BOWL SELECTIONS

(Starters Capitalized)

1970 – RB Larry Csonka, QB Bob Griese, WR Paul Warfield.
1971 – RB LARRY CSONKA, QB BOB GRIESE, G Larry Little, RB Mercury Morris, S Jake Scott (dnp), DE Bill Stanfill, WR PAUL WARFIELD.
1972 – S Dick Anderson, LB Nick Buoniconti (dnp), RB Larry Csonka (dnp), T Norm Evans, G LARRY LITTLE, RB Mercury Morris, S JAKE SCOTT, DE Bill Stanfill (dnp), WR Paul Warfield (dnp).
1973 – S DICK ANDERSON, LB Nick Buoniconti, RB Larry Csonka (dnp), QB Bob Griese, C JIM LANGER, G LARRY LITTLE, T Wayne Moore (dnp), RB Mercury Morris (dnp), S JAKE SCOTT, DE Bill Stanfill (dnp), WR Paul Warfield (dnp), K GARO YEPREMIAN.
1974 – S DICK ANDERSON, RB Larry Csonka, T Norm Evans, QB Bob Griese, G Bob Kuechenberg, C JIM LANGER, G LARRY LITTLE, DE BILL STANFILL, S Jake Scott (dnp), WR Paul Warfield.
1975 – G BOB KUECHENBERG, C JIM LANGER, S JAKE SCOTT.
1976 – C JIM LANGER.
1977 – QB BOB GRIESE, G Bob Kuechenberg, C JIM LANGER, WR NAT MOORE.
1978 – QB Bob Griese, G Bob Kuechenberg, C Jim Langer, RB DELVIN WILLIAMS, K GARO YEPREMIAN.
1979 – DT BOB BAUMHOWER, LB Kim Bokamper, S Tim Foley.
1980 – NO SELECTIONS.
1981 – DT BOB BAUMHOWER, G Ed Newman.
1982 – DT Bob Baumhower, RB Andra Franklin, G Ed Newman (dnp), G Bob Kuechenberg*, C Dwight Stephenson.
1983 – DT BOB BAUMHOWER, DE DOUG BETTERS, WR Mark Duper, G Bob Kuechenberg#, QB DAN MARINO (dnp), G ED NEWMAN, C DWIGHT STEPHENSON.
1984 – DT Bob Baumhower (dnp), WR Mark Clayton, LB A.J. Duhe, WR MARK DUPER, QB DAN MARINO, G ED NEWMAN, P REGGIE ROBY, C DWIGHT STEPHENSON.
1985 – WR Mark Clayton, G Roy Foster, QB DAN MARINO (dnp), C DWIGHT STEPHENSON.

1986 – WR Mark Clayton†, WR Mark Duper (dnp), G Roy Foster, QB DAN MARINO (dnp), LB JOHN OFFERDAHL, C DWIGHT STEPHENSON (dnp).
1987 – QB Dan Marino (dnp), LB John Offerdahl, C Dwight Stephenson (dnp).
* Replaced injured Ed Newman
# Replaced injured John Hannah
† Replaced injured Mark Duper

NAT MOORE AWARD

(for community service and civic participation)

1987 — CB Don McNeal

TOMMY FITZGERALD AWARD

(outstanding rookie in training camp)

1969 — CB Lloyd Mumphord
1970 — LB Mike Kolen
1971 — WR Otto Stowe
1972 — S Charlie Babb
1973 — WR Bo Rather
1974 — WR Nat Moore
1975 — S Barry Hill
1976 — LB Larry Gordon
1977 — DE A.J. Duhe and DT Bob Baumhower
1978 — CB Gerald Small
1979 — K Uwe von Schamann
1980 — CB Don McNeal
1981 — RB Tom Vigorito
1982 — LB Charles Bowser
1983 — QB Dan Marino
1984 — RB Joe Carter
1985 — RB Lorenzo Hampton
1986 — LB John Offerdahl
1987 — RB Troy Stradford

COACH OF THE YEAR

NFL
1970 — Don Shula SN, PFW
1971 — Don Shula FN
1972 — Don Shula AP, SN, PFW, FN

AFC
1971 — Don Shula AP, UPI, PFW
1972 — Don Shula PFW

NFL MAN OF THE YEAR

1971 — Joe Robbie FN
1982 — Don Shula FN
1985 — Dwight Stephenson NFL

BERT BELL AWARD

(NFL MVP as awarded by Maxwell Club)

1977 — QB Bob Griese
1984 — QB Dan Marino

NFL DEFENSIVE PLAYER OF THE YEAR

(selected by AP)

1973 — S Dick Anderson
1983 — DE Doug Betters

ROOKIE OF THE YEAR

1977 — LB A.J. Duhe AP, PFW (NFL Defensive), UPI, SN (AFC)
1983 — QB Dan Marino SN
1986 — LB John Offerdahl Old Spice NFL, PFW (NFL Defensive, co-winner)
1987 — RB Troy Stradford AP, NFL Films (Offensive), PFW (NFL Offensive)

SUPER BOWL MVP

(selected by Sport Magazine)

1972 — S Jake Scott (Super Bowl VII)
1973 — FB Larry Csonka (Super Bowl VIII)

PRO BOWL MVP

1973 — K Garo Yepremian

NFL PLAYERS ASSOCIATION AWARDS

1970 — Larry Little, AFC Offensive Lineman of the Year
1971 — Bob Griese, AFC Quarterback of the Year
Larry Little, AFC Offensive Lineman of the Year
Mercury Morris, AFC Kick Returner of the Year
Garo Yepremian, AFC Kicker of the Year
1972 — Larry Little, AFC Offensive Lineman of the Year
Earl Morrall, AFC Quarterback of the Year
1977 — A.J. Duhe, AFC Defensive Rookie of the Year
Leroy Harris, AFC Offensive Rookie of the Year
1983 — Doug Betters, AFC Defensive Lineman of the Year
Dwight Stephenson, AFC Offensive Lineman of the Year
1984 — Dan Marino, AFC Most Valuable Player
Dwight Stephenson, AFC Offensive Lineman of the Year
1985 — Dwight Stephenson, AFC Offensive Lineman of the Year
1986 — Dan Marino, AFC Most Valuable Player
Dwight Stephenson, AFC Offensive Lineman of the Year
1987 — Dwight Stephenson, AFC Offensive Lineman of the Year
Troy Stradford, AFC Offensive Rookie of the Year

DOLPHINS IN FLORIDA SPORTS HALL OF FAME

RB Rick Casares, 1966
QB Bob Griese, 1967-1980
G Larry Little, 1969-80
Head Coach Don Shula, 1970-1988
K Garo Yepremian, 1970-78

AFL ALL-STAR GAME

(1966-69)

1966 — DE Ed Cooke, LB Tom Erlandson, CB Jimmy Warren, S Willie West
1967 — LB John Bramlett, WR Jack Clancy, QB Bob Griese, CB Dick Westmoreland
1968 — QB Bob Griese, RB Jim Kiick, WR Karl Noonan
1969 — George Wilson (coach), LB Nick Buoniconti, C Tom Goode, RB Jim Kiick, G Larry Little, DE Bill Stanfill

COLLEGE ALL-STAR GAME, CHICAGO

1966 — LB Frank Emanuel, Tennessee
1967 — WR Jack Clancy, Michigan; QB Bob Griese, Purdue; T Jim Riley, Oklahoma
1968 — TE Jim Cox, Miami (Fla.); RB Larry Csonka, Syracuse (MVP); RB Jim Kiick, Wyoming
1969 — DT Bob Heinz, Pacific; DE Bill Stanfill, Georgia
1970 — none selected
1971 — CB Ron Dickerson, Kansas State
1972 — DT Mike Kadish, Notre Dame
1973 — Dolphins 14, All-Stars 3
1974 — DE Don Reese, Jackson State; RB Benny Malone, Arizona State; CB Jeris White, Hawaii; Game cancelled during players' strike
1975 — T Darryl Carlton, Tampa; QB/WR Freddie Solomon, Tampa; RB Stan Winfrey, Arkansas State
1976 — LB Kim Bokamper, San Jose State; LB Larry Gordon, Arizona State; WR Duriel Harris, New Mexico State

THIRD-DOWN AWARD

(most valuable, NEA, voted by players)

1966 — S Willie West
1967 — C Tom Goode
1968 — QB Bob Griese
1969 — LB Nick Buoniconti
1970 — WR Paul Warfield
1971 — FB Larry Csonka
1972 — FB Larry Csonka
1973 — LB Nick Buoniconti
1974 — QB Bob Griese
1975 — QB Bob Griese
1976 — WR Nat Moore
1977 — WR Nat Moore
1978 — RB Delvin Williams
1979 — DE Vern Den Herder

(Discontinued in 1980)

NFL's UNSUNG PLAYER

1973 — DE Manny Fernandez

DOLPHINS POSITIONAL PERFORMANCE AWARDS

(selected by South Florida media; presented at annual awards dinner)

MOST VALUABLE PLAYER

1966 — RB Joe Auer
1967 — QB Bob Griese
1968 — QB Bob Griese
1969 — LB Nick Buoniconti
1970 — QB Bob Griese, WR Paul Warfield
1971 — QB Bob Griese
1972 — QB Earl Morrall
1973 — FB Larry Csonka
1974 — QB Bob Griese
1975 — C Jim Langer
1976 — LB Steve Towle
1977 — QB Bob Griese
1978 — RB Delvin Williams
1979 — FB Larry Csonka
1980 — QB David Woodley
1981 — RB Tony Nathan
1982 — FB Andra Franklin
1983 — QB Dan Marino
1984 — QB Dan Marino
1985 — QB Dan Marino
1986 — QB Dan Marino
1987 — QB Dan Marino

OUTSTANDING OFFENSIVE BACK

1966 — RB Joe Auer
1967 — QB Bob Griese
1968 — WR Karl Noonan
1969 — RB Jim Kiick
1970 — FB Larry Csonka, RB Jim Kiick
1971 — FB Larry Csonka
1972 — FB Larry Csonka
1973 — FB Larry Csonka
1974 — FB Larry Csonka
1975 — FB Don Nottingham, FB Norm Bulaich
1976 — QB Bob Griese
1977 — QB Bob Griese
1978 — RB Delvin Williams
1979 — FB Larry Csonka
1980 — QB David Woodley
1981 — RB Tony Nathan
1982 — FB Andra Franklin
1983 — QB Dan Marino
1984 — QB Dan Marino
1985 — QB Dan Marino
1986 — QB Dan Marino
1987 — QB Dan Marino

OUTSTANDING RECEIVER

1971 — Paul Warfield
1972 — Paul Warfield
1973 — Paul Warfield
1974 — Nat Moore
1975 — Nat Moore
1976 — Nat Moore
1977 — Nat Moore
1978 — Nat Moore
1979 — Nat Moore
1980 — Duriel Harris
1981 — Duriel Harris
1982 — Duriel Harris
1983 — Mark Duper
1984 — Mark Clayton
1985 — Mark Clayton
1986 — Mark Duper
1987 — Mark Clayton

OUTSTANDING OFFENSIVE LINEMAN

1966 — C Tom Goode
1967 — T Norm Evans
1968 — T Norm Evans
1969 — C Tom Goode
1970 — G Larry Little
1971 — G Larry Little
1972 — G Larry Little
1973 — C Jim Langer
1974 — C Jim Langer
1975 — C Jim Langer
1976 — C Jim Langer
1977 — C Jim Langer
1978 — G Bob Kuechenberg
1979 — G Bob Kuechenberg
1980 — G Ed Newman
1981 — G Ed Newman
1982 — C Dwight Stephenson
1983 — C Dwight Stephenson
1984 — C Dwight Stephenson
1985 — C Dwight Stephenson
1986 — C Dwight Stephenson
1987 — C Dwight Stephenson

OUTSTANDING DEFENSIVE BACK

1966 — S Willie West
1967 — CB Jimmy Warren
1968 — CB Jimmy Warren
1969 — to linebacker
1970 — to linebacker
1971 — S Jake Scott
1972 — S Dick Anderson
1973 — S Dick Anderson
1974 — CB Curtis Johnson
1975 — CB Curtis Johnson
1976 — S Charlie Babb
1977 — S Tim Foley
1978 — S Tim Foley
1979 — S Tim Foley
1980 — CB Don McNeal
1981 — S Glenn Blackwood
1982 — CB Don McNeal
1983 — CB William Judson
1984 — CB William Judson
1985 — CB William Judson
1986 — CB William Judson
1987 — CB Paul Lankford

OUTSTANDING LINEBACKER

1969 — Ed Weisacosky
1970 — Nick Buoniconti
1971 — Nick Buoniconti
1972 — Nick Buoniconti
1973 — Nick Buoniconti
1974 — Nick Buoniconti
1975 — Bob Matheson
1976 — Steve Towle
1977 — Steve Towle
1978 — Larry Gordon
1979 — Larry Gordon
1980 — Kim Bokamper
1981 — Earnie Rhone
1982 — A.J. Duhe
1983 — Bob Brudzinski
1984 — Bob Brudzinski
1985 — Hugh Green
1986 — John Offerdahl
1987 — John Offerdahl

OUTSTANDING DEFENSIVE LINEMAN

1966 — DE Ed Cooke
1967 — DT Ray Jacobs
1968 — DT Manny Fernandez
1969 — DT Manny Fernandez
1970 — DT Manny Fernandez
1971 — DT Manny Fernandez
1972 — DT Manny Fernandez
1973 — DT Manny Fernandez
1974 — DE Vern Den Herder
1975 — DE Vern Den Herder
1976 — DE Vern Den Herder
1977 — DE A.J.Duhe,
DT Bob Baumhower
1978 — DE Vern Den Herder
1979 — DE Vern Den Herder
1980 — DT Bob Baumhower
1981 — DT Bob Baumhower
1982 — DT Bob Baumhower
1983 — DE Doug Betters
1984 — DE Doug Betters
1985 — DT Mike Charles
1986 — DE T.J. Turner
1987 — DE John Bosa

ROOKIE OF THE YEAR

1966 — LB Frank Emanuel
1967 — WR Jack Clancy
1968 — RB Jim Kiick
1969 — DE Bill Stanfill
1970 — S Jake Scott
1971 — none
1972 — none
1973 — none
1974 — WR Nat Moore
1975 — LB Steve Towle
1976 — WR Duriel Harris
1977 — CB Norris Thomas
1978 — CB Gerald Small
1979 — K Uwe von Schamann
1980 — QB David Woodley
1981 — FB Andra Franklin
1982 — LB Charles Bowser
1983 — QB Dan Marino
1984 — LB Jay Brophy
1985 — K Fuad Reveiz
1986 — LB John Offerdahl
1987 — RB Troy Stradford

OUTSTANDING SPECIAL TEAMS PLAYER (WIOD)

1972 — CB Lloyd Mumphord
1973 — LB Bruce Bannon
1974 — FB Don Nottingham
1975 — S Barry Hill
1976 — KR Freddie Solomon
1977 — G Ed Newman
1978 — CB Charles Cornelius,
P George Roberts
1979 — RB Tony Nathan
1980 — S Don Bessillieu
1981 — RB Tom Vigorito
1982 — K Uwe von Schamann
1983 — CB Robert Sowell
1984 — P Reggie Roby
1985 — TE Bruce Hardy
1986 — CB Reyna Thompson
1987 — S Liffort Hobley

DOLPHINS IN HALL OF FAME

Larry Csonka

Jim Langer

Paul Warfield

LARRY CSONKA — FB

1968-74, 1979 — inducted: 1987

Csonka ranks as the Dolphins' all-time leading rusher with 1,506 carries for 6,737 yards (4.5 average) and 53 TDs. A five-time Pro Bowl selection, he put together three consecutive 1,000-yard seasons (1971-73) as Miami advanced to the Super Bowl each year. Csonka shined in those three Super Bowls, averaging 6.3 yards a carry and going over 100 yards rushing in two of them. Originally drafted in the first round out of Syracuse in 1968, he was named the MVP of Super Bowl VIII after carrying 33 times for 145 yards and two touchdowns as the Dolphins steamrolled the Minnesota Vikings, 24-7, for their second straight NFL title. Called a "modern-day Bronko Nagurski" by Dolphin coach Don Shula, "Zonk" also played three seasons with the N.Y. Giants (1976-78) and one year with the Memphis Southmen of the World Football League (1975). His career rushing totals in the NFL, which place him 12th on the league's all-time rushing list, are: 1,891 carries for 8,081 yards (4.3 average) and 64 TDs. He was elected to the Hall of Fame in his second year of eligibility.

JIM LANGER — C

1970-79 — inducted: 1987

Langer was the anchor of the Miami offensive line during the Dolphins' championship years of the 1970s. Coming out of South Dakota State in 1970, he was signed as a free agent by Cleveland but was released on the final cut. Langer was picked up on waivers by the Dolphins and, after spending most of the year on the taxi squad, played in the final five games of 1970, mainly on special teams. After serving as a backup at center the following season, in 1972 he won the starting job, which he would hold until sidelined with a knee injury in 1979. A consensus All-Pro from 1973-77, Langer was a six-time Pro Bowl selection (five times as a starter), a Dolphin record. He played in a club-high 128 straight games during his career and also had a team-record 109 consecutive starts. Voted the team's Most Valuable Player by South Florida media in 1975, Langer also holds the distinction of having played every offensive down in the Dolphins' perfect 1972 season. Wanting to spend the final years of his career near his Royalton, Minn., home, at his own request Langer was traded to the Minnesota Vikings in 1980, where he played for two seasons (1980-81). He was elected to the Hall of Fame in his first year of eligibility.

PAUL WARFIELD — WR

1970-74 — inducted: 1983

Warfield sandwiched two stints with the Cleveland Browns around a five-year career with the Dolphins. After spending his first six seasons in the NFL with the Browns (1964-69), Warfield was acquired by Miami in January of 1970 in exchange for a first-round pick in the upcoming draft. In his five seasons with the Dolphins, Warfield had 156 receptions for 3,355 yards (21.5 average) and 33 TDs – good enough to place him ninth on the team's all-time receiving list. A member of both the '72 and '73 Super Bowl championship teams, he was selected to play in the Pro Bowl all five years he was with the Dolphins (once as a starter), in addition to being named to the AFC squad twice with the Browns. Warfield, the only Dolphin in the team's history to score four touchdowns in one game, also played one season with the Memphis Southmen of the World Football League (1975) before finishing his career with Cleveland (1976-77). His career receiving totals in the NFL are: 427 receptions for 8,565 yards (20.1 average) and 85 TDs. He was elected to the Hall of Fame in his first year of eligibility.

RETIRED JERSEY #12

He was unquestionably the "thinking man's quarterback." Bob Griese, renowned for his poised leadership and ingenious play-calling, sustained the Dolphin offense with a flair for winning from 1967-80.

The bespectacled quarterback became the 14th passer in the NFL's exclusive 25,000-yard club in 1980. On the same day he reached that milestone, he suffered a shoulder injury which ultimately forced his retirement on June 25, 1981. His No. 12 jersey became the first to be retired May 6, 1982, in ceremonies at the Dolphins' annual awards banquet.

He had a .698 winning percentage (91-39-1) under Coach Don Shula. "Cornerstone of the franchise," Dolphin Owner Joe Robbie called him. He was a consensus All-Pro quarterback in 1971 and 1977, made a team-record six appearances in the Pro Bowl and was voted the team's Most Valuable Player six times by South Florida media.

Since becoming eligible for induction into the Hall of Fame three years ago, Griese has each time been named as a finalist. It is only a matter of time before he joins the three other Dolphin players who hold a place in Canton.

"He's probably the most unselfish guy I've ever been around," Shula said. "He got as much of a thrill calling the right running play for a touchdown as he did connecting on a bomb. That's just his makeup."

GRIESE'S PASSING STATISTICS

YEAR	G-S	ATT.	COMP.	YDS.	PCT.	TD	INT.	LONG	TKLD.
1967	12-11	331	166	2005	50.2	15	18	68t	25/240
1968	13-13	355	186	2473	52.4	21	16	50t	43/372
1969	9-9	252	121	1695	48.0	10	16	53t	33/289
1970	14-14	245	142	2019	58.0	12	17	54t	31/282
1971	14-13	263	145	2089	55.1	19	9	86t	23/248
1972	6-5	97	53	638	54.6	4	4	39	7/45
1973	13-13	218	116	1422	53.2	17	8	46	11/75
1974	13-13	253	152	1968	60.1	16	15	54	27/202
1975	10-10	191	118	1693	61.8	14	13	79t	16/131
1976	13-13	272	162	2097	59.6	11	12	47t	30/266
1977	14-14	307	180	2252	58.6	22	13	73t	36/303
1978	11-9	235	148	1791	63.0	11	11	63t	18/165
1979	14-12	310	176	2160	56.8	14	16	51	26/223
1980	5-3	100	61	790	61.0	6	4	54	9/89
TOTALS	**161-152**	**3429**	**1926**	**25092**	**56.2**	**192**	**172**	**86t**	**335/2930**
PLAYOFFS	**12-11**	**208**	**112**	**1467**	**53.8**	**10**	**12**	**75t**	**15/152**

ALL-TIME ROSTER

(1966-88)

HEAD COACHES

Shula, Don	**John Carroll**	**1970-88**
Wilson, George	Northwestern	1966-69

ASSISTANT COACHES

Arnsparger, Bill	Miami (Ohio)	1970-73, 1976-83
Bingaman, Les	Illinois	1966-69
Clark, Monte	Southern California	1970-75
Costello, Vince	Ohio University	1974
Crosby, Steve	Fort Hays State	1979-82
Doll, Don	Southern California	1975-76
English, Wally	Louisville	1982
Hefferle, Ernie	Duquesne	1966-69
Henning, Dan	William & Mary	1979-80
Idzik, John	Maryland	1966-69
Keane, Tom	West Virginia	1966-85
Matheson, Bob	Duke	1983-86
McPeak, Bill	Pittsburgh	1973-74
Olivadotti, Tom	**Upsala**	**1987-88**
Pellegrini, Bob	Maryland	1966-67
Phillips, Mel	**North Carolina A&T**	**1985-88**
Sandusky, John	**Villanova**	**1976-88**
Scarry, Mike	Waynesburg	1970-85
Schnelker, Bob	Bowling Green	1974
Schnellenberger, Howard	Kentucky	1970-72, 1975-78
Seiple, Larry	**Kentucky**	**1988**
Sekanovich, Dan	**Tennessee**	**1986-88**
Shula, David	**Dartmouth**	**1982-88**
Studley, Chuck	**Illinois**	**1984-88**
Taseff, Carl	**John Carroll**	**1970-88**
Wade, Junior	**South Carolina State**	**1983-88**
Walston, Bobby	Georgia	1966-67
Westhoff, Mike	**Wichita State**	**1986-88**

PLAYERS ON ACTIVE ROSTER

–A–

Alexander, John	DE	Rutgers	1977-78
Allen, Jeff	CB	California-Davis	1980
Anderson, Dick	S	Colorado	1968-77
Anderson, Terry	WR	Bethune-Cookman	1977-78
Andrews, John	DE	Morgan State	1975-76
Auer, Joe	RB	Georgia Tech	1966-67

–B–

Babb, Charlie	S	Memphis State	1972-79
Bachman, Ted	CB	New Mexico State	1976
Bailey, Clarence	FB	Hampton Institute	1987
Bailey, Elmer	WR	Minnesota	1980-81
Baker, Mel	WR	Texas Southern	1974
Ball, Larry	LB	Louisville	1972-74, 1977-78
Banks, Fred	**WR**	**Liberty**	**1987**
Bannon, Bruce	LB	Penn State	1973-74
Barber, Rudy	LB	Bethune-Cookman	1968
Barisich, Carl	DT	Princeton	1977-80
Barnes, Rodrigo	LB	Rice	1975
Barnett, Bill	DT	Nebraska	1980-85
Baumhower, Bob	DT	Alabama	1977-86
Bealles, Bill	T	Northern Iowa	1987
Beaudoin, Doug	S	Minnesota	1980
Beecher, Willie	K	Utah State	1987
Beier, Tom	S	Miami (Fla.)	1967, 1969
Benjamin, Guy	QB	Stanford	1978-79
Bennett, Charles	**DE**	**Southwestern Louisiana**	**1987**
Bennett, Woody	**FB**	**Miami (Fla.)**	**1980-87**
Benson, Charles	DE	Baylor	1983-84
Berger, Ron	DE	Wayne State	1973

Bessilleu, Don	S	Georgia Tech	1979-81
Betters, Doug	**DE**	**Nevada-Reno**	**1978-87**
Bishop, Richard	DE	Louisville	1982
Blackwood, Glenn	**S**	**Texas**	**1979-87**
Blackwood, Lyle	S	Texas Christian	1981-86
Bokamper, Kim	LB/DE	San Jose State	1977-85
Bosa, John	**DE**	**Boston College**	**1987**
Bosarge, Wade	S	Tulsa	1977
Boutwell, Tom	QB	Southern Mississippi	1969
Bowser, Charles	LB	Duke	1982-85
Boynton, John	T	Tennessee	1969
Bramlett, John	LB	Memphis State	1967-68
Branch, Mel	DE	Louisiana State	1966-68
Braxton, Jim	FB	West Virginia	1978
Briscoe, Marlin	WR	Omaha	1972-74
Brophy, Jay	LB	Miami (Fla.)	1984-86
Brown, Bud	**S**	**Southern Mississippi**	**1984-87**
Brown, Dean	S	Fort Valley State	1970
Brown, Donald	CB	Maryland	1986
Brown, Mark	**LB**	**Purdue**	**1983-87**
Brown, Tom	**FB**	**Pittsburgh**	**1987**
Brudzinski, Bob	**LB**	**Ohio State**	**1981-87**
Bruggers, Bob	LB	Minnesota	1966-68
Bulaich, Norm	FB	Texas Christian	1975-79
Buoniconti, Nick	LB	Notre Dame	1969-76
Burgess, Fernanza	WR	Morris Brown	1984
Burgess, Marvell	**S**	**Henderson State**	**1987**

—C—

Canale, Whit	DE	Tennessee	1966
Carlton, Darryl	T	Tampa	1975-76
Carpenter, Preston	TE	Arkansas	1966
Carter, Joe	RB	Alabama	1984-86
Casares, Rick	RB	Florida	1966
Caterbone, Mike	**WR**	**Franklin and Marshall**	**1987**
Cefalo, Jimmy	WR	Penn State	1978-84
Cesare, Billy	S	Miami (Fla.)	1980
Chambers, Rusty	LB	Tulane	1976-80
Charles, Mike	DT	Syracuse	1983-86
Chavez, Laz	LB	Iona	1987
Chavis, Eddie	WR	Montclair State	1987
Chesser, George	RB	Delta State	1966-67
Clancy, Jack	WR	Michigan	1967-69
Clancy, Sean	LB	Amherst	1978
Clark, Steve	G	Utah	1982-85
Clayton, Mark	**WR**	**Louisville**	**1983-87**
Cleveland, Greg	T	Florida	1987
Cline, Jackie	**DT**	**Alabama**	**1987**
Cole, Terry	RB	Indiana	1971
Colzie, Neal	S	Ohio State	1979
Conlin, Chris	**G/C**	**Penn State**	**1987**
Cooke, Ed	DE	Maryland	1966-67
Cornelius, Charles	CB	Bethune-Cookman	1977-78
Cornish, Frank	DT	Grambling	1970-71
Cowan, Larry	RB	Jackson State	1982
Cox, Jim	TE	Miami (Fla.)	1968
Cronin, Bill	TE	Boston College	1966
Crowder, Randy	DT	Penn State	1974-76
Crusan, Doug	T	Indiana	1968-74
Csonka, Larry	FB	Syracuse	1968-74, 1979
Current, Mike	T	Ohio State	1967, 1977-79

—D—

Darnall, Bill	WR	North Carolina	1968-69
Davenport, Ron	**FB**	**Louisville**	**1985-87**
Davis, Gary	RB	Cal Poly-SLO	1976-79
Davis, Ted	LB	Georgia Tech	1970
DeMarco, Bob	C	Dayton	1970-71
Del Gaizo, Jim	QB	Tampa	1972, 1975
Dellenbach, Jeff	**T/C**	**Wisconsin**	**1985-87**
Den Herder, Vern	DE	Central College (Iowa)	1971-81
Dennard, Mark	C	Texas A&M	1979-83
Dennery, Mike	LB	Southern Mississippi	1976
Dennis, Mark	**T**	**Illinois**	**1987**
Diana, Rich	RB	Yale	1982
Dornbrook, Thom	G	Kentucky	1980
Dotson, Al	DT	Grambling	1966

Douglas, Leland	WR	Baylor	1987
Drougas, Tom	T	Oregon	1975-76
Duhe, A.J.	LB/DE	Louisiana State	1977-84
Dunaway, Jim	DT	Mississippi	1972
Duper, Mark	**WR**	**Northwestern State (La.)**	**1982-87**
Dvorak, Rick	DE	Wichita State	1977

–E–

Edmunds, Randall	LB	Georgia Tech	1968-69
Elia, Bruce	LB	Ohio State	1975
Ellis, Craig	RB	San Diego State	1986
Ellis, Ken	CB	Southern	1976
Emanuel, Frank	LB	Tennessee	1968-69
Erlandson, Tom	LB	Washington State	1966-67
Evans, Norm	T	Texas Christian	1966-75

–F–

Faison, Earl	DE	Indiana	1966
Farley, Dale	LB	West Virginia	1971
Farmer, George	WR	Southern	1987
Feldman, Todd	WR	Kent State	1987
Fernandez, Manny	DE	Utah	1968-75
Fleming, Marv	TE	Utah	1970-74
Foley, Tim	CB	Purdue	1970-80
Foster, Jerome	DT	Ohio State	1986
Foster, Roy	**G**	**Southern California**	**1982-87**
Fowler, Charlie	G	Houston	1967-68
Fowlkes, Dennis	LB	West Virginia	1987
Franklin, Andra	FB	Nebraska	1981-84
Frye, David	**LB**	**Purdue**	**1986-87**
Fultz, Mike	DT	Nebraska	1981
Funchess, Tom	T	Jackson State	1974

–G–

Giaquinto, Nick	RB	Connecticut	1980-81
Giesler, Jon	**T**	**Michigan**	**1979-87**
Gilchrist, Cookie	RB	None	1966
Gilmore, Jim	**G**	**Ohio State**	**1987**
Ginn, Hubert	RB	Florida A&M	1970-75
Goar, Guy	C	Colorado State	1987
Goode, Irv	C/G	Kentucky	1973-74
Goode, Tom	C	Mississippi State	1966-69
Gordon, Larry	LB	Arizona State	1976-82
Gore, Stacy	P	Arkansas State	1987
Grady, Garry	S	Eastern Michigan	1969
Graf, Rick	**LB**	**Wisconsin**	**1987**
Green, Cleveland	T	Southern	1979-86
Green, Hugh	**LB**	**Pittsburgh**	**1985-87**
Griese, Bob	QB	Purdue	1967-80
Groth, Jeff	WR	Bowling Green	1979
Gruber, Bob	**T**	**Pittsburgh**	**1987**

–H–

Hammond, Kim	QB	Florida State	1968
Hampton, Lorenzo	**RB**	**Florida**	**1985-87**
Hardy, Bruce	**TE**	**Arizona State**	**1978-87**
Harper, Jack	RB	Florida	1967-68
Harris, Duriel	WR	New Mexico State	1976-83, 1985
Harris, Leroy	FB	Arkansas State	1977-78
Hayes, Jeff	P	North Carolina	1987
Haynes, Abner	RB	North Texas State	1967
Heath, Clayton	RB	Wake Forest	1976
Heflin, Vince	WR	Central State (Ohio)	1982-85
Heinz, Bob	DT	Pacific	1969-77
Hendel, Andy	LB	North Carolina State	1986
Hester, Ron	LB	Florida State	1982-84
Higgins, Jim	G	Xavier	1966
Hill, Barry	S	Iowa State	1975-76
Hill, Eddie	RB	Memphis State	1981-84
Hill, Ike	WR	Catawba	1976
Hines, Jimmy	WR	Texas Southern	1969
Hobley, Liffort	**S**	**Louisiana State**	**1987**
Holmes, John	DE	Florida A&M	1966
Holmes, Mike	WR	Texas Southern	1976
Hooper, Trell	CB	Memphis State	1987
Hopkins, Jerry	LB	Texas A&M	1967-68
Howell, Mike	S	Grambling	1972

Howell, Steve	FB	Baylor	1979-81
Huddleston, Jim	G	Virginia	1987
Hudock, Mike	C	Miami (Fla.)	1966
Hunter, Billy	RB	Syracuse	1966

–I–

Irvin, Mark	S	Bethune-Cookman	1987
Isom, Rickey	FB	North Carolina State	1987

–J–

Jackson, Frank	WR	Southern Methodist	1966-67
Jacobs, Ray	DT	Howard Payne	1967-68
Jacobson, Steve	DE	Abilene-Christian	1987
Jaquess, Pete	S	Eastern New Mexico	1966-67
Jaworski, Ron	**QB**	**Youngstown State**	**1987**
Jenkins, Al	T	Tulsa	1972
Jenkins, Ed	RB	Holy Cross	1972
Jensen, Jim	**QB/WR/RB**	**Boston University**	**1981-87**
Joe, Billy	RB	Villanova	1966
Johnson, Curtis	CB	Toledo	1970-78
Johnson, Dan	**TE**	**Iowa State**	**1983-87**
Johnson, Demetrious	S	Missouri	1987
Johnson, Pete	FB	Ohio State	1984
Joswick, Bob	DE	Tulsa	1968-69
Judie, Ed	LB	Northern Arizona	1984
Judson, William	**CB**	**South Carolina State**	**1982-87**

–K–

Keating, Bill	DT	Michigan	1967
Kehoe, Scott	T	Illinois	1987
Keyes, Jimmy	LB/K	Mississippi	1968-69
Kiick, Jim	RB	Wyoming	1968-74
Kindig, Howard	G/C	Cal State-Los Angeles	1972-73
Koch, Greg	T	Arkansas	1986-87
Kocourek, Dave	TE	Wisconsin	1966
Kolen, Mike	LB	Auburn	1970-1977
Kolic, Larry	**LB**	**Ohio State**	**1986-87**
Konecny, Mark	RB	Alma	1987
Kozlowski, Mike	S	Colorado	1979-86
Kremser, Karl	K	Tennessee	1969-70
Kuechenberg, Bob	G	Notre Dame	1970-84

–L–

Laakso, Eric	T	Tulane	1978-84
Lamb, Mack	CB	Tennessee State	1967-68
Lambrecht, Mike	**DT**	**St. Cloud State**	**1987**
Land, Mel	LB	Michigan State	1979
Langer, Jim	C	South Dakota State	1970-79
Lankford, Paul	**CB**	**Penn State**	**1982-87**
Lawless, Burton	G	Florida	1981
Lee, Larry	G/C	UCLA	1985-86
Lee, Ronnie	**T/TE**	**Baylor**	**1979-82, 1984-87**
Leigh, Charles	RB	None	1971-73
Lewis, David	TE	California	1987
Little, George	**DE**	**Iowa**	**1985-87**
Little, Larry	G	Bethune-Cookman	1969-80
Lothridge, Billy	P	Georgia Tech	1972
Lubischer, Steve	LB	Boston College	1987
Lusteg, Booth	K	Connecticut	1967

–M–

Mackey, Kyle	QB	East Texas State	1987
Malone, Benny	RB	Arizona State	1974-78
Mandich, Jim	TE	Michigan	1970-77
Marino, Dan	**QB**	**Pittsburgh**	**1983-87**
Marrone, Doug	**G/C**	**Syracuse**	**1987**
Marshall, David	LB	Eastern Michigan	1987
Mass, Wayne	T	Clemson	1971
Matheson, Bob	LB	Duke	1971-79
Matthews, Bo	FB	Colorado	1981
Matthews, Wes	WR	Northeastern State (Okla.)	1966
Mauck, Carl	C	Southern Illinois	1970
McBride, Norm	DE	Utah	1969-70
McCreary, Loaird	TE	Tennessee State	1976-78
McCullers, Dale	LB	Florida State	1969
McDaniel, Wahoo	LB	Oklahoma	1966-68
McFarland, Jim	TE	Nebraska	1975

McGeever, John	S	Auburn	1966
McNeal, Don	**CB**	**Alabama**	**1980-87**
Mertens, Jim	TE	Fairmont State	1969
Michel, Mike	P/K	Stanford	1977
Milton, Gene	WR	Florida A&M	1968-69
Mingo, Gene	K	None	1966-67
Mira, George	QB	Miami (Fla.)	1971
Mitchell, Melvin	G	Tennessee State	1976-78
Mitchell, Stan	RB	Tennessee	1966-70
Moore, Mack	DE	Texas A&M	1985-86
Moore, Maulty	DT	Bethune-Cookman	1972-74
Moore, Nat	WR	Florida	1974-86
Moore, Wayne	T	Lamar	1970-78
Moreau, Doug	TE	Louisiana State	1966-69
Morrall, Earl	QB	Michigan State	1972-76
Morris, Mercury	RB	West Texas State	1969-75
Morris, Victor	LB	Miami (Fla.)	1987
Moser, Rick	RB	Rhode Island	1980
Moyer, Alex	LB	Northwestern	1985-86
Mumphord, Lloyd	CB	Texas Southern	1969-74

—N—

Nathan, Tony	RB	Alabama	1979-87
Neff, Bob	S	Stephen F. Austin State	1966-68
Neighbors, Billy	G	Alabama	1966-69
Newman, Ed	G	Duke	1973-84
Nicolas, Scott	**LB**	**Miami (Fla.)**	**1987**
Nomina, Tom	DT	Miami (Ohio)	1966-68
Noonan, Karl	WR	Iowa	1966-71
Norton, Rick	QB	Kentucky	1966-69
Nottingham, Don	FB	Kent State	1973-77

—O—

Offerdahl, John	**LB**	**Western Michigan**	**1986-87**
Orosz, Tom	P	Ohio State	1981-82
Ortega, Ralph	LB	Florida	1979-80
Oubre, Louis	G	Oklahoma	1987
Ours, Greg	C	Muskingum	1987
Overstreet, David	RB	Oklahoma	1983
Owens, Morris	WR	Arizona State	1975-76

—P—

Palmer, Dick	LB	Kentucky	1970
Park, Earnie	G	MacMurray	1966
Pearson, Willie	CB	North Carolina A&T	1969
Pesuit, Wally	T	Kentucky	1977-78
Petrella, Bob	S	Tennessee	1966-71
Pidgeon, Tim	LB	Syracuse	1987
Poole, Ken	DT	Northeast Louisiana	1981-82
Potter, Steve	LB	Virginia	1981-82
Powell, Jesse	LB	West Texas State	1969-73
Price, Sam	RB	Illinois	1966-68
Pruitt, James	**WR**	**Cal State-Fullerton**	**1986-87**
Pryor, Barry	RB	Boston University	1969-70
Pyburn, Jack	T	Texas A&M	1966-68

—R—

Raglin, Floyd	CB	Southern	1987
Randle, Tate	S	Texas Tech	1987
Rather, Bo	RB	Michigan	1973, 1978
Ray, Ricky	CB	Norfolk State	1981-82
Readon, Ike	DT	Hampton Institute	1987
Reese, Don	DT	Jackson State	1974-76
Reilly, Dameon	WR	Rhode Island	1987
Reveiz, Fuad	**K**	**Tennessee**	**1985-87**
Rhone, Earnie	LB	Henderson State	1975-84
Rice, Ken	G	Auburn	1966-67
Richardson, Jeff	T	Michigan State	1969
Richardson, John	DT	UCLA	1967-71
Richardson, Willie	WR	Jackson State	1970
Riley, Jim	DE	Oklahoma	1967-71
Roberson, Bo	WR	Cornell	1966
Roberson, Vern	S	Grambling	1977
Roberts, Archie	QB	Columbia	1967
Roberts, George	P	Virginia Tech	1978-80
Roberts, Guy	LB	Maryland	1977
Robinson, Fred	LB	Miami (Fla.)	1986

Robiskie, Terry	FB	Louisiana State	1980-81
Roby, Reggie	**P**	**Iowa**	**1983-87**
Roderick, John	WR	Southern Methodist	1966-67
Rose, Donovan	S	Hampton Institute	1986-87
Rose, Joe	TE	California	1980-85
Roth, Pete	FB	Northern Ilinois	1987
Rudolph, Jack	LB	Georgia Tech	1966

–S–

Salter, Bryant	S	Pittsburgh	1976
Sampleton, Lawrence	TE	Texas	1987
Schamel, Duke	LB	South Dakota	1987
Schwedes, Scott	**WR**	**Syracuse**	**1987**
Scott, Jake	S	Georgia	1970-75
Scott, Ronald	RB	Southern	1987
Scott, Stanley	DE	Florida State	1987
Seiple, Larry	P/RB/TE	Kentucky	1967-77
Selfridge, Andy	LB	Virginia	1976
Sellers, Ron	WR	Florida State	1973
Sendlein, Robin	LB	Texas	1985
Shipp, Jackie	**LB**	**Oklahoma**	**1984-87**
Shiver, Sanders	LB	Carson-Newman	1984
Shull, Steve	LB	William & Mary	1980-83
Siler, Rich	TE	Texas A&M	1987
Simpson, Bob	DE	Colorado	1978
Small, Gerald	CB	San Jose State	1978-83
Smith, Mike	**CB**	**Texas-El Paso**	**1985-87**
Smith, Tom	RB	Miami (Fla.)	1973
Smith, Willie	TE	Miami (Fla.)	1987
Sochia, Brian	**DT**	**Northwestern Oklahoma State**	**1986-87**
Solomon, Freddie	WR	Tampa	1975-77
Sowell, Robert	CB	Howard	1983-85, 1987
Speyrer, Cotton	WR	Texas	1975
Squirek, Jack	LB	Illinois	1986
Stanfill, Bill	DE	Georgia	1969-76
Stankavage, Scott	QB	North Carolina	1987
Stephenson, Dwight	**C**	**Alabama**	**1980-87**
Stofa, John	QB	Buffalo	1966-67, 1969-70
Storr, Greg	LB	Boston College	1987
Stowe, Otto	WR	Iowa State	1971-72
Stradford, Troy	**RB**	**Boston College**	**1987**
Strock, Don	**QB**	**Virginia Tech**	**1974-87**
Stuckey, Henry	CB	Missouri	1972-74
Swain, John	CB	Miami (Fla.)	1985, 1987
Swift, Doug	LB	Amherst	1970-75

–T–

Tagliaferri, John	RB	Cornell	1987
Tautolo, Terry	LB	UCLA	1983-84
Taylor, Ed	CB	Memphis State	1979-82
Taylor, Johnny	LB	Hawaii	1986
Testerman, Don	FB	Clemson	1980
Thomas, Norris	CB	Southern Mississippi	1977-79
Thomas, Rodell	LB	Alabama State	1981, 1983-84
Thompson, Reyna	**CB**	**Baylor**	**1986-87**
Thornton, Jack	LB	Auburn	1966
Tiffin, Van	K	Alabama	1987
Tilley, Emmett	LB	Duke	1983
Tillman, Andre	TE	Texas Tech	1975-78
Toews, Jeff	G	Washington	1979-85
Torczon, LaVerne	DE	Nebraska	1966
Torrey, Bob	FB	Penn State	1979
Toth, Tom	**G**	**Western Michigan**	**1986-87**
Towle, Steve	LB	Kansas	1975-80
Tucker, Gary	RB	Tennessee-Chattanooga	1968
Turner, T.J.	**DE**	**Houston**	**1986-87**
Twilley, Howard	WR	Tulsa	1966-76

–U–

Urbanek, Jim	DT	Mississippi	1968

–V–

Vigorito, Tom	RB/WR	Virginia	1981-85
Volk, Rick	S	Michigan	1977-78
von Schamann, Uwe	K	Oklahoma	1979-84

		–W–	
Wade, Charley	WR	Tennessee State	1973
Walker, Fulton	CB	West Virginia	1981-84
Walters, Rod	G	Iowa	1980
Wantland, Hal	TE	Tennessee	1966
Ward, Chris	T	Ohio State	1986
Warfield, Paul	WR	Ohio State	1970-74
Warren, Jimmy	CB	Illinois	1966-69
Washington, Dick	CB	Bethune-Cookman	1968
Weisacosky, Ed	LB	Miami (Fla.)	1968-70
West, Willie	S	Oregon	1966-68
Westmoreland, Dick	CB	North Carolina A&T	1966-69
White, Jeris	CB	Hawaii	1974-76
Wickert, Tom	T	Washington State	1974
Williams, Delvin	RB	Kansas	1978-80
Williams, Joel	TE	Notre Dame	1987
Williams, Maxie	G/T	Southeastern Louisiana	1966-70
Wilson, George, Jr.	QB	Xavier	1966
Wimberly, Derek	**DE**	**Purdue**	**1987**
Windauer, Bill	DT	Iowa	1975
Winfrey, Stan	RB	Arkansas State	1975-77
Wiska, Jeff	G	Michigan State	1987
Wood, Dick	QB	Auburn	1966
Woodley, David	QB	Louisiana State	1980-83
Woods, Larry	DT	Tennessee State	1973
Woodson, Fred	G	Florida A&M	1967-69
		–Y–	
Yepremian, Garo	K	None	1970-78
Young, Steve	T	Colorado	1977
Young, Willie	T	Alcorn A&M	1973
		–Z–	
Zecher, Rich	DT	Utah State	1966-67

Boldface indicates active player or coach.

Hall of Famer Larry Csonka is the Dolphins' all-time leading rusher.

WHERE THEY'VE COME FROM

(Colleges and Universities which have produced Dolphin players)

Abilene-Christian 1, Alabama 8, Alabama State 1, Alcorn A&M 1, Alma 1, Amherst 2, Arizona State 4, Arkansas 2, Arkansas State 3, Auburn 5, Baylor 5, Bethune-Cookman 7, Boston College 5, Boston University 2, Bowling Green 1, Buffalo 1, California 2, California-Davis 1, Cal Poly-SLO 1, Cal State-Fullerton 1, Cal State-Los Angeles 1, Carson-Newman 1, Catawba 1, Central College (Iowa) 1, Central State (Ohio) 1, Colorado 5, Colorado State 1, Columbia 1, Connecticut 2, Cornell 2, Dayton 1, Delta State 1, Duke 5, Eastern Michigan 2, Eastern New Mexico 1, East Texas State 1, Fairmont State 1, Florida 7, Florida A&M 4, Florida State 5, Ft. Valley State 1, Franklin and Marshall 1, Georgia 2, Georgia Tech 6, Grambling 4, Hampton Institute 3, Hawaii 2, Henderson State 2, Holy Cross 1, Houston 2, Howard 1, Howard Payne 1, Illinois 5, Indiana 3, Iona 1, Iowa 5, Iowa State 3, Jackson State 4, Kansas 2, Kent State 2, Kentucky 6, Lamar 1, Liberty 1, Louisiana State 6, Louisville 4, MacMurray 1, Maryland 3, Memphis State 5, Miami (Fla.) 14, Miami (Ohio) 1, Michigan 6, Michigan State 4, Minnesota 3, Mississippi 3, Mississippi State 1, Missouri 2, Montclair State 1, Morgan State 1, Morris Brown 1, Muskingum 1, Nebraska 5, Nevada-Reno 1, New Mexico State 2, No College 4, Norfolk State 1, North Carolina 3, North Carolina A&T 2, North Carolina State 2, Northeast Louisiana 1, Northeastern State (Okla.) 1, Northern Arizona 1, Northern Illinois 1, Northern Iowa 1, North Texas State 1, Northwestern 1, Northwestern Oklahoma State 1, Northwestern State (La.) 1, Notre Dame 3, Ohio State 11, Oklahoma 6, Omaha 1, Oregon 2, Pacific 1, Penn State 6, Pittsburgh 5, Princeton 1, Purdue 5, Rhode Island 2, Rice 1, Rutgers 1, St. Cloud State 1, San Diego State 1, San Jose State 2, South Carolina State 1, South Dakota 1, South Dakota State 1, Southeastern Louisiana 1, Southern 5, Southern California 1, Southern Illinois 1, Southern Methodist 2, Southern Mississippi 4, Southwestern Louisiana 1, Stanford 2, Stephen F. Austin State 1, Syracuse 6, Tampa 3, Tennessee 8, Tennessee-Chattanooga 1, Tennessee State 5, Texas 4, Texas A&M 5, Texas Christian 3, Texas-El Paso 1, Texas Southern 4, Texas Tech 2, Toledo 1, Tulane 2, Tulsa 4, UCLA 3, Utah 4, Utah State 2, Villanova 1, Virginia 4, Virginia Tech 2, Wake Forest 1, Washington 1, Washington State 2, Wayne State 1, Western Michigan 2, West Texas State 2, West Virginia 4, Wichita State 1, William & Mary 1, Wisconsin 3, Wyoming 1, Xavier 2, Yale 1, Youngstown State 1.

TOP SCHOOLS: 14 – Miami (Fla.); **11** – Ohio State; **8** – Alabama, Tennessee; **7** – Bethune-Cookman, Florida; **6** – Georgia Tech, Kentucky, Louisiana State, Michigan, Oklahoma, Penn State, Syracuse.

LENGTH OF SERVICE

TOTAL YEARS	NAME AND YEARS PLAYED
15	Bob Kuechenberg 70-84
14	Bob Griese 67-80; Don Strock 74-87
13	Nat Moore 74-86
12	Larry Little 69-80; Ed Newman 73-84
11	Vern Den Herder 71-81; Tim Foley 70-80; Larry Seiple 67-77; Howard Twilley 66-76
10	Dick Anderson 68-77; Bob Baumhower 77-86; Doug Betters 78-87; Norm Evans 66-75; Bruce Hardy 78-87; Jim Langer 70-79; Earnie Rhone 75-84
9	Glenn Blackwood 79-87; Kim Bokamper 77-85; Jon Giesler 79-87; Duriel Harris 76-83, 85; Bob Heinz 69-77; Curtis Johnson 70-78; Bob Matheson 71-79; Wayne Moore 70-78; Tony Nathan 79-87; Garo Yepremian 70-78
8	Charlie Babb 72-79; Woody Bennett 80-87; Nick Buoniconti 69-76; Larry Csonka 68-74, 79; A.J. Duhe 77-84; Manny Fernandez 68-75; Cleveland Green 79-86; Mike Kolen 70-77; Mike Kozlowski 79-86; Ronnie Lee 79-82, 84-87; Jim Mandich 70-77; Don McNeal 80-87; Bill Stanfill 69-76; Dwight Stephenson 80-87
7	Bob Brudzinski 81-87; Jimmy Cefalo 78-84; Doug Crusan 68-74; Larry Gordon 76-82; Jim Jensen 81-87; Jim Kiick 68-74; Eric Laakso 78-84; Mercury Morris 69-75; Jeff Toews 79-85

ALL-TIME DRAFT CHOICES

(**Boldface** indicates made active roster)

1966 EXPANSION DRAFT

FROM BOSTON		
Eddie Wilson	QB	Arizona
Billy Neighbors	G	Alabama
Ross O'Hanley	S	Boston College
Jack Rudolph	LB	Georgia Tech
FROM BUFFALO		
Billy Joe	FB	Villanova
Bo Roberson	WR	Cornell
x-Jim Davidson	T	Ohio State
Howard Simpson	DT	Auburn
FROM DENVER		
John McGeever	S	Auburn
Ed Cooke	DE	Maryland
Tom Erlandson	LB	Washington St.
Tom Nomina	DT	Miami (Ohio)
FROM HOUSTON		
Norm Evans	T	Texas Christian
Tom Goode	C	Miss. State
Jack Spikes	FB	Texas Christian
Maxie Williams	T	SE Louisiana
x-retired		
FROM KANSAS CITY		
Al Dotson	DT	Grambling
Mel Branch	DE	Louisiana St
Frank Jackson	WR	So. Methodist
Ron Caveness	LB	Arkansas
FROM NEW YORK JETS		
Wahoo McDaniel	LB	Oklahoma
Willie West	S	Oregon
Mike Huddock	C	Miami (Fla.)
LaVerne Torczon	DE	Nebraska
FROM OAKLAND		
Rich Zecher	DT	Utah State
Dick Wood	QB	Auburn
Ken Rice	G	Auburn
Gene Mingo	K	No College
FROM SAN DIEGO		
Dave Kocourek	TE	Wisconsin
Ernie Park	G	MacMurray
Jimmy Warren	CB	Illinois
Dick Westmoreland	CB	N.C. A&T

1966

1a	x-Jim Grabowski	RB	Illinois	10	x-Pat Killorin	C	Syracuse
1b	**Rick Norton**	QB	Kentucky	11	**Sam Price**	RB	Illinois
2	**Frank Emanuel**	LB	Tennessee	12	**Howard Twilley**	WR	Tulsa
3	x-Larry Gagner	G	Florida	13	x-Ken Kramer	TE	Minnesota
4	x-Dick Leftridge	RB	West Virginia	14	Phil Scoggin	P	Texas A&M
5	Grady Bolton	DT	Miss. St.	15	Jerry Oliver	T	SW Texas
6	x-**Ed Weisacosky**	LB	Miami (Fla.)	16	Don Lorenz	DE	Stephen Austin
7	x-Don Hansen	LB	Illinois	17	x-Mike Bender	G	Arkansas
8	**Bob Petrella**	S	Tennessee	18	x-Rick Kestner	E	Kentucky
9	x-Bill Matan	DE	Kansas St.	19	**Doug Moreau**	TE	Louisiana St.
				20	Jon Tooker	CB	Adams State

x-signed with National Football League

1966 REDSHIRT DRAFT

1	**John Roderick**	WR	So. Methodist	7	Don Williams	DE	Wofford
2	Harold Fulford	WR	Auburn	8	Jon Brittenum	QB	Arkansas
3	**Jack Clancy**	WR	Michigan	9	x-Craig Baynham	WR	Georgia Tech
4	x-Jim Mankins	RB	Florida St.	10	x-Randy Winkler	T	Tarleton St.
5	x-Fritz Greenlee	TE	Arizona	11	Kai Anderson	C	Illinois
6	**Bill Darnall**	WR	North Carolina				

x-signed with National Football League

1967

1	**Bob Griese**	QB	Purdue	10	**Tom Beier**	S	Miami (Fla.)
2	**Jim Riley**	DT	Oklahoma	11	**Jack Pyburn**	T	Texas A&M
3	TO DENVER for Cookie Gilchrist			12a	y-Stan Juk	LB	South Carolina
4	Bob Greenlee	DE	Yale	12b	y-Jim Whitaker	CB	Missouri
5a	TO DENVER for Cookie Gilchrist				(from Denver for Jerry Oliver)		
5b	x-**Gary Tucker**	RB	Chattanooga	13	TO BUFFALO for George Wilson, Jr.		
	(from Buffalo for Jack Spikes)			14	Charlie Stikes	CB	Kent State
6	Bud Norris	TE	Washington St.	15	Jake Ferro	LB	Youngstown
7	**Larry Seiple**	P/RB	Kentucky	16	Maurice Calhoun	RB	Central Ohio
8	TO OAKLAND for Bill Cronin			17	Larry Kissam	T	Florida St.
9	**John Richardson**	DT	UCLA				

x-taxi squad '67 y-entered medical school

1968

1a	**Larry Csonka**	RB	Syracuse	8a	TO N.Y. JETS for Archie Roberts		
1b	**Doug Crusan**	T	Indiana	8b	**Randall Edmunds**	LB	Georgia Tech
	(from Cincinnati for John Stofa)				(from Oakland for Dave Kocourek)		
2a	**Jim Keyes**	LB	Mississippi	9a	Sam McDowell	T	SW Missouri
2b	**Jim Cox**	TE	Miami (Fla.)	9b	y-Tom Paciorek	CB	Houston
	(from Cincinnati for John Stofa)				(from Houston for Billy Anderson)		
3a	**Jim Urbanek**	DT	Mississippi	10	Joe Mirto	T	Miami (Fla.)
3b	**Dick Anderson**	S	Colorado	11	Cornelius Cooper	DE	Prairie View
	(from San Diego for Jon Brittenum)			12	Paul Paxton	T	Akron
4	TO DENVER for John Bramlett			13	**Bob Joswick**	DE	Tulsa
5	**Jim Klick**	RB	Wyoming	14	Ray Blunk	TE	Xavier
6a	**Kim Hammond**	QB	Florida St.	15	Ken Corbin	LB	Miami (Fla.)
	(from Denver in 7-man deal)			16	Henry Still	DT	Bethune-Cookman
6b	x-**Jimmy Hines**	WR	Texas Southern	17	Bill Nemeth	C	Arizona
7	x-**John Boynton**	T	Tennessee				

x-taxi squad '68 y-pro baseball

1969

1	**Bill Stanfill**	DE	Georgia
2	**Bob Heinz**	DT	Pacific
3	**Mercury Morris**	RB	West Texas State
4	**Norm McBride**	LB	Utah
5a	**Willie Pearson**	WR	N.C. A&T
5b	**Karl Kremser**	K	Tennessee
	(from Oakland for John Roderick)		
6	Ed Tuck	G	Notre Dame
7a	John Egan	C	Boston College
7b	John Kulka	G	Penn State
	(from San Diego for Tom Erlandson)		
8	Bruce Weinstein	TE	Yale
9	**Jesse Powell**	LB	West Texas State
10	**Jim Mertens**	TE	Fairmont St.
11	Mike Berdis	DT	N. Dakota St.
12	**Dale McCullers**	LB	Florida St.
13	Amos Ayres	S	Arkansas AM&N
14	Glynn Thompson	DT	Troy State
15	Chick McGeehan	WR	Tennessee
16	**Lloyd Mumphord**	CB	Texas Southern
17	Tom Krallman	DE	Xavier

1970

1	TO CLEVELAND for Paul Warfield		
2	**Jim Mandich**	TE	Michigan
3	**Tim Foley**	CB	Purdue
4	**Curtis Johnson**	CB	Toledo
5	TO NEW ENGLAND in Buoniconti deal		
6	Dave Campbell	DE	Auburn
7	**Jake Scott**	S	Georgia
8	Narvel Chavers	RB	Jackson St.
9	**Hubert Ginn**	RB	Florida A&M
10	Dick Nittinger	G	Tampa
11	Brownie Wheless	DT	Rice
12	**Mike Kolen**	LB	Auburn
13	Dave Buddington	RB	Springfield
14	Gary Brackett	G	Holy Cross
15	Pat Hauser	WR	East Tenn.
16	Charles Williams	G	Tennessee St.
17	George Myles	DT	Morris Brown

1971

1	TO BALTIMORE for Don Shula		
2	**Otto Stowe**	WR	Iowa State
3	**Dale Farley**	LB	West Virginia
4	x-Joe Theismann	QB	Notre Dame
5	TO PITTSBURGH for Willie Richardson		
6	Dennis Coleman	LB	Mississippi
7	Ron Dickerson	CB	Kansas St.
8	TO PITTSBURGH for Bob DeMarco		
9	**Vern Den Herder**	DE	Central, Iowa
10	Ron Maree	DT	Purdue
11	Vic Surma	T	Penn State
12	Leroy Byars	RB	Alcorn A&M
13	Lonnie Hepburn	CB	Texas Southern
14	David Vaughn	TE	Memphis St.
15	Bob Richards	G	California
16	Chris Myers	WR	Kenyon
17	Curt Mark	LB	Mayville, N.D.

x-signed with Canadian Football League

1972

1	x-Mike Kadish	DT	Notre Dame
2	TO CLEVELAND for Bob Matheson		
3	Gary Kosins	RB	Dayton
4a	**Larry Ball**	DE	Louisville
	(from San Diego for Carl Mauck)		
4b	Al Benton	T	Ohio Univ.
5	**Charlie Babb**	S	Memphis St.
6	y-Ray Nettles	LB	Tennessee
7a	Bill Adams	G	Holy Cross
	(from Denver for John Stofa)		
7b	Calvin Harrell	RB	Arkansas St.
8	Craig Curry	QB	Minnesota
9	Greg Johnson	CB	Wisconsin
10	TO HOUSTON for Russell Price		
11	**Ed Jenkins**	WR	Holy Cross
12	Ashley Bell	TE	Purdue
13	Archy Robinson	CB	Hillsdale
14	Willie Jones	LB	Tampa
15	Bill Davis	DT	Wm. & Mary
16	Al Hannah	WR	Wisconsin
17	Vern Brown	S	Western Mich.

x-taxi squad '72 y-signed with Canadian Football League

1973

1	TO BUFFALO for Marlin Briscoe		
2	x-Chuck Bradley	C	Oregon
3	**Leon Gray**	T	Jackson St.
4	**Bo Rather**	WR	Michigan
5a	y-**Don Strock**	QB	Virginia Tech
	(from Buffalo in Frank Cornish deal)		
5b	Dave McCurry	CB	Iowa State
6	**Ed Newman**	G	Duke
7a	Kevin Reilly	LB	Villanova
	(from New England for Wayne Mass)		
7b	Ben Shephard	RB	Arkansas Tech
	(from New England for Bill Griffin)		
7c	Willie Hatter	WR	Northern Ill.
	(from Cleveland for Bob DeMarco)		
7d	**Tom Smith**	RB	Miami (Fla.)
8	Archie Pearmon	DE	N.E. Oklahoma
9	Karl Lorch	DE	Southern Cal.
10	Ron Fernandes	DE	Eastern Mich.
11	Chris Kete	G	Boston College
12	Mike Mullen	LB	Tulane
13	Joe Booker	RB	Miami (Ohio)
14	Greg Boyd	RB	Arizona
15	Bill Palmer	TE	St. Thomas
16	James Jackson	DE	Norfolk St.
17	**Charley Wade**	WR	Tennessee St.

x-injured reserve '73 y-taxi squad '73

1974

1	**Don Reese**	DE	Jackson St.
2a	y-**Andre Tillman**	TE	Texas Tech
	(from Green Bay for Jim Del Gaizo)		
2b	**Benny Malone**	RB	Arizona St.
	(from Dallas in Otto Stowe deal)		
2c	**Jeris White**	CB	Hawaii
3	**Nat Moore**	WR	Florida
4	x-Bill Stevenson	DT	Drake
5	x-Cleveland Vann	LB	Oklahoma St.
6a	**Randy Crowder**	DT	Penn State
	(from Baltimore in Hubert Ginn deal)		
6b	x-Bob Wolfe	T	Nebraska
7a	Carl Swierc	WR	Rice
	(from New Orleans for Jeff White)		
7b	Joe Sullivan	T	Boston College
8	**Mel Baker**	WR	Texas Southern
9a	**Tom Wickert**	T	Washington St.
	(from Chicago for Dave McCurry)		
9b	x-Bob Lally	LB	Cornell
10	x-Gary Valbuena	QB	Tennessee
11	Gerry Roberts	DE	UCLA
12	Jim Revels	S	Florida
13	x-**Clayton Heath**	RB	Wake Forest
14	Sam Johnson	LB	Arizona St.
15	Larry Cates	CB	Western Mich.
16	Jesse Wolf	DT	Prairie View
17	Ken Dickerson	CB	Tuskegee

x-signed with World Football League y-injured reserve '74

1975

1 **Darryl Carlton** T Tampa
2a **Fred Solomon** WR Tampa
(from Green Bay for Jim Del Gaizo)
2b **Stan Winfrey** RB Arkansas St.
3 Gerald Hill LB Houston
4 **Bruce Elia** LB Ohio State
5a **Morris Owens** WR Arizona St.
(from N.Y. Giants for Henry Stuckey)
5b **Barry Hill** S Iowa State
6a **Steve Towle** LB Kansas
(from N.Y. Jets for Larry Woods)
6b TO N.Y. JETS for John Mooring
7 Phillip Kent RB Baylor
8 Barney Crawford DT Harding
9 James Wilson G Clark
10a Clyde Russell RB Oklahoma
(from Chicago for Charley Wade)
10b Joe Jackson TE Penn State
(from Washington for Howard Kindig)
10c Joe Danelo K Washington St.
11 John Dilworth CB NW St. (La.)
12 Joe Yancey T Henderson
13 Leonard Isabel WR Tulsa
14a James Lewis CB Tennessee St.
(from N.Y. Giants for Ed Jenkins)
14b Jack Graham QB Colorado St.
15 Skip Johns RB Carson-Newman
16 Vernon Smith C Georgia
17 Dwaine Copeland RB Middle Tenn.

1976

1a **Larry Gordon** LB Arizona St.
(from Washington for Joe Theismann)
1b x-**Kim Bokamper** LB San Jose St.
2 **Loaird McCreary** TE Tennessee St.
3 **Duriel Harris** WR New Mexico St.
4a **Melvin Mitchell** G Tennessee St.
(from Detroit for Larry Ball)
4b TO PHILADELPHIA for Norm Bulaich
5 TO DETROIT with Larry Ball
6 **Gary Davis** RB Cal Poly-SLO
7a Joe Ingersoll G/T Nev.-Las Vegas
(from New Orleans for Mel Baker)
7b Johnny Owens DE Tennessee St.
8 Bob Simpson DT Colorado
9 y-**Norris Thomas** CB Southern Miss.
10a Gary Fencik S Yale
(from Washington for Karl Lorch)
10b Don Testerman RB Clemson
11 Dexter Pride RB Minnesota
12a Randy Young T Iowa State
12b Darryl Brandford DT Northwestern
(from St. Louis for Rodrigo Barnes)
13 Bernie Head C Tulsa
14 Bob Gissler LB S.Dakota St.
15 Ron Holmes RB Utah State
16 Mike Green P/WR Ohio Univ.
17 z-Jeff Grantz QB South Carolina

x-injured reserve '76 y-quit camp '76, active roster '77
z-remained at South Carolina as coach

1977

1 **A.J. Duhe** DE Louisiana St.
2 **Bob Baumhower** DT Alabama
3a TO HOUSTON for Ken Ellis
3b Mike Watson T Miami (Ohio)
(from Chicago for Bo Rather)
4 TO WASHINGTON in Jake Scott deal
5a **Mike Michel** P/K Stanford
(from Tampa Bay for Ray Nettles' rights)
5b **Leroy Harris** RB Arkansas St.
6 TO N.Y. GIANTS for Andy Selfridge
7 Bruce Herron LB New Mexico
8 Horace Perkins CB Colorado
9 Robert Turner RB Oklahoma St.
10 Mark Carter T Eastern Mich.
11 **John Alexander** DE Rutgers
12 **Terry Anderson** WR Bethune-Cookman

1978

1 TO SAN FRAN. in Delvin Williams deal
2 **Guy Benjamin** QB Stanford
3a Lyman Smith DT Duke
(from N.Y. Giants for Larry Csonka)
3b **Jimmy Cefalo** WR Penn State
4a **Gerald Small** CB San Jose St.
(from Cleveland for Paul Warfield)
4b **Eric Laakso** T Tulane
5a Ted Burgmeier S Notre Dame
(from Tampa Bay for Jeris White)
5b TO SAN FRAN. in Delvin Williams deal
6 **Doug Betters** DE Nevada-Reno
7a Karl Baldischwiler T Oklahoma
(from Cleveland for Paul Warfield)
7b Lloyd Henry WR NE Missouri
8 **Sean Clancy** LB Amherst
9 **Bruce Hardy** TE Arizona St.
10 x-**Mark Dennard** C Texas A&M
11 TO SEATTLE for Carl Barisich
12a Mike Moore RB Middle Tenn.
12b Bill Kenney QB Northern Colo.
(from Denver for Jim Klick)

x-injured reserve '78

1979

1 **Jon Giesler** T Michigan
2 **Jeff Toews** G Washington
3a **Tony Nathan** RB Alabama
(from Tampa Bay for Randy Crowder)
3b **Mel Land** LB Michigan St.
(from N.Y. Giants for Larry Csonka)
3c **Ronnie Lee** TE Baylor
(from New Orleans for Don Reese)
3d TO ATLANTA for Ralph Ortega
4 **Steve Howell** RB Baylor
5 **Don Bessillieu** S Georgia Tech
6 Steve Lindquist G Nebraska
7 **Uwe von Schamann** K Oklahoma
8a **Jeff Groth** WR Bowling Green
(from Washington for Jim Mandich)
8b **Glenn Blackwood** S Texas
(from Denver for Jim Klick)
8c TO TAMPA BAY for Council Rudolph
9 Jeff Weston DT Notre Dame
10a Jerome Stanton CB Michigan St.
(from Detroit for Karl Baldischwiler)
10b **Mike Kozlowski** S Colorado
11 Mike Blanton DE Georgia Tech
12 Larry Fortner QB Miami (Ohio)

1980

1 **Don McNeal** CB Alabama
2 **Dwight Stephenson** C Alabama
3 **Bill Barnett** DE Nebraska
4 **Elmer Bailey** WR Minnesota
5 TO WASHINGTON in Benny Malone deal
6 Eugene Byrd WR Michigan St.
7 **Joe Rose** TE California
8a **Jeff Allen** CB Calif.-Davis
8b **David Woodley** QB Louisiana St.
(from Washington for Jim Mandich)
9 Mark Goodspeed T Nebraska
10a Doug Lantz C Miami (Ohio)
10b Ben Long LB South Dakota
(from Philadelphia, past considerations)
11a Phil Driscoll DE Mankato St.
(from San Francisco for Chas. Cornelius)
11b TO PHILADELPHIA, past considerations
12 Chuck Stone G N. Carolina St.

1981

1 x-**David Overstreet** RB Oklahoma
2a TO LOS ANGELES in Bob Brudzinski deal
2b **Andra Franklin** FB Nebraska
(from Los Angeles in Bob Brudzinski deal)
3 TO LOS ANGELES in Bob Brudzinski deal
4a Sam Greene WR Nev.-Las Vegas
(from New Orleans for Guy Benjamin)
4b Brad Wright QB New Mexico
5a **Ken Poole** DE NE Louisiana
5b **Tom Vigorito** RB Virginia
(from Philadelphia for Leroy Harris)
6a x-**Mack Moore** DE Texas A&M
6b **Fulton Walker** CB West Virginia
(from Minnesota in Jim Langer deal)
7 Mike Daum T Cal Poly-SLO
8 y-**William Judson** CB S. Carolina St.
9 John Noonan WR Nebraska
10 Steve Folsom TE Utah
11 **Jim Jensen** QB Boston Univ.
12 John Alford DT S. Carolina St.

x-signed with Canadian Football League y-injured reserve '81

1982

1	**Roy Foster**	G/T	Southern Cal
2	**Mark Duper**	WR	NW St. (La.)
3	**Paul Lankford**	CB	Penn State
4	**Charles Bowser**	LB	Duke
5a	Bob Nelson	DT	Miami (Fla.)
	(from Minnesota in Jim Langer deal)		
5b	**Rich Diana**	FB	Yale
6a	Thomas Tutson	CB	S. Carolina St.
	(from San Diego for George Roberts)		
6b	**Ron Hester**	LB	Florida St.
7a	**Dan Johnson**	TE	Iowa State
	(from New Orleans for Guy Benjamin)		
7b	Larry Cowan	RB	Jackson St.
8	Tate Randle	S	Texas Tech
9a	**Steve Clark**	DE	Utah
	(from Detroit for Steve Towle)		
9b	Mack Boatner	RB	SE Louisiana
10a	Robin Fisher	LB	Florida
	(from Philadelphia for Steve Howell)		
10b	Wayne Jones	C/T	Utah
11	Gary Crum	T	Wyoming
12	Mike Rodrigue	WR	Miami (Fla.)

1983

1	**Dan Marino**	QB	Pittsburgh
2	**Mike Charles**	DT	Syracuse
3a	**Charles Benson**	DE	Baylor
	(from Houston in '83 draft trade-up)		
3b	TO HOUSTON in '83 draft trade-up		
4	TO L.A. RAMS for Eddie Hill		
5	TO HOUSTON in '83 draft trade-up		
6	**Reggie Roby**	P	Iowa
7	Keith Woetzel	LB	Rutgers
8	**Mark Clayton**	WR	Louisville
9	**Mark Brown**	LB	Purdue
10	Anthony Reed	RB	S. Carolina St.
11	Joe Lukens	G	Ohio State
12	x-Anthony Carter	WR	Michigan

x-previously had signed with United States Football League

1984

1a	**Jackie Shipp**	LB	Oklahoma
	(from Buffalo in '84 draft trade-up)		
1b	TO BUFFALO in '84 draft trade-up		
2	**Jay Brophy**	LB	Miami (Fla.)
3a	TO BUFFALO in '84 draft trade-up		
	(from Pittsburgh in David Woodley deal)		
3b	TO BUFFALO in '84 draft trade-up		
4	**Joe Carter**	RB	Alabama
5	Dean May	QB	Louisville
6	Rowland Tatum	LB	Ohio State
7	Bernard Carvalho	G/T	Hawaii
8	x-Ron Landry	FB	McNeese St.
9	Jim Boyle	G/T	Tulane
10	John Chesley	TE	Oklahoma St.
11	**Bud Brown**	S	Southern Miss.
12a	William Devane	DT	Clemson
12b	Mike Weingrad	LB	Illinois
	(from San Francisco for Tom Orosz)		

x-injured reserve '84

1985

1	**Lorenzo Hampton**	RB	Florida
2	TO SAN DIEGO for Pete Johnson		
3a	**George Little**	DT	Iowa
	(from Philadelphia for Mark Dennard)		
3b	**Alex Moyer**	LB	Northwestern
4a	**Mike Smith**	CB	Texas-El Paso
	(from Cleveland for Duriel Harris)		
4b	**Jeff Dellenbach**	T	Wisconsin
5	TO DENVER for Larry Evans		
6a	George Shorthose	WR	Missouri
	(from Atlanta in Gerald Small deal)		
6b	**Ron Davenport**	FB	Louisville
7	**Fuad Reveiz**	K	Tennessee
8	Dan Sharp	TE	Texas Christian
9	Adam Hinds	S	Oklahoma St.
10	Mike Pendleton	CB	Indiana
11	Mike Jones	RB	Tulane
12	Ray Noble	CB	California

1986

1	TO TAMPA BAY in Hugh Green deal		
2a	TO TAMPA BAY in Hugh Green deal		
	(from Minnesota in Anthony Carter deal)		
2b	**John Offerdahl**	LB	Western Michigan
3	**T.J. Turner**	DT	Houston
4	**James Pruitt**	WR	Cal-State Fullerton
5	Kevin Wyatt	CB	Arkansas
6	Brent Sowell	DT	Alabama
7	**Larry Kolic**	LB	Ohio State
8	John Stuart	T	Texas
9	**Reyna Thompson**	CB	Baylor
10	Jeff Wickersham	QB	Louisiana St.
11	Arnold Franklin	TE	North Carolina
12	Rickey Isom	FB	N. Carolina St.

1987

1a	TO MINNESOTA in '87 draft trade-down		
1b	**John Bosa**	DE	Boston College
	(from Minnesota in '87 draft trade-down)		
2a	**Rick Graf**	LB	Wisconsin
2b	**Scott Schwedes**	WR	Syracuse
	(from N.Y. Giants through St. Louis in '87 draft trade-up)		
3	TO ST. LOUIS in '87 draft trade-up		
4	**Troy Stradford**	RB	Boston College
5a	TO ST. LOUIS in '87 draft trade-up		
5b	TO KANSAS CITY in '87 draft trade-down		
	(from Minnesota in '87 draft trade-down)		
5c	**Chris Conlin**	T/G	Penn State
	(from Kansas City in '87 draft trade-down)		
6	Lance Sellers	LB	Boise State
7	**Tom Brown**	FB	Pittsburgh
8a	**Joel Williams**	TE	Notre Dame
8b	**Mark Dennis**	T	Illinois
	(from Kansas City in '87 draft trade-down)		
9	**Tim Pidgeon**	LB	Syracuse
10	Bobby Taylor	CB	Wisconsin
11	Terance Mann	DE	So. Methodist
12	x-Jim Karsatos	QB	Ohio State

x-injured reserve '87

1988

1	Eric Kumerow	DE	Ohio State
2	Jarvis Williams	S	Florida
3	Ferrell Edmunds	TE	Maryland
4	Greg Johnson	T	Oklahoma
5	Rodney Thomas	CB	Brigham Young
6a	Melvin Bratton	FB	Miami (Fla.)
6b	George Cooper	FB	Ohio State
	(from Minnesota for Greg Koch)		
7	Kerwin Bell	QB	Florida
8a	Harry Galbreath	G	Tennessee
8b	Louis Cheek	T	Texas A&M
	(from Denver for Larry Lee)		
9	Jeff Cross	DE	Missouri
10	Artis Jackson	DT	Texas Tech
11	Tom Kelleher	FB	Holy Cross
12	Brian Kinchen	TE	Louisiana St.

ALL-TIME DRAFT BY POSITION

POSITION	NO.
Defensive Line	63
Offensive Line	60
Running Back	52
Defensive Back	50
Linebacker	48
Wide Receiver	35
Tight End	26
Quarterback	20
Kicker	5
Punter	3

FIRST ROUND BY POSITION

POSITION	TOP PICK	ALL FIRST ROUND
Defensive Line	6	6
Running Back	4	4
Offensive Line	4*	4
Quarterback	3*	3
Linebacker	3*	3
Defensive Back	1	1
Tight End	1*	0
Wide Receiver	1*	0
Kicker/Punter	0	0

*includes one selection in second round

DOLPHIN NAME

Mariners, Marauders, Mustangs, Missiles, Moons, Sharks, Suns — none of those other names suggested to the American Football League expansion franchise in 1965 could raise a fin to the runaway winner.

"Dolphins" was submitted by 622 entrants in a contest which attracted 19,843 entries and more than a thousand different names. The dozen finalists were delivered to a seven-member screening committee of local media.

The bottlenose dolphin, an intelligent creature with an irrresistible built-in grin, has inspired wonder for centuries. Plutarch observed 1,900 years ago that the dolphin "is the only creature who loves man for his own sake." Every trainer will have a tale of the dolphin's cleverness and ingenuity, and scientists are fascinated by a dolphin's natural equipment which far surpasses the range of Navy sonar equipment.

"The dolphin is one of the fastest and smartest creatures of the sea," Joe Robbie said in announcing the team name on October 8, 1965. "Dolphins can attack and kill a shark or a whale. Sailors say bad luck will come to anyone who harms one of them."

Mrs. Robert Swanson of West Miami won two lifetime passes to Dolphin games with her nickname entry. The tiebreaker was picking the winner and score of the 1965 game between the University of Miami and Notre Dame — it ended in a scoreless tie.

TRADES

1966

1/15 LB Ron Caveness to Houston for rights to QB Billy Anderson (1965 redshirt draftee of Houston)
7/3 13th round pick in 1967 to Buffalo for QB George Wilson, Jr.
8/30 RB Jack Spikes to Buffalo for 5th round pick in 1967
11/10 3rd and 5th round picks in 1967 to Denver for RB Cookie Gilchrist
DT Jerry Oliver to Denver for 12th round pick in 1967
8th round pick in 1967 to Oakland for TE Bill Cronin

1967

4/4 T Nick DeFelice to N.Y. Jets for C Mike Hudock
5/4 TE Bill Cronin to Denver for DT Ray Jacobs
6/27 DE Earl Faison, RB Cookie Gilchrist, G Earnie Park and QB George Wilson, Jr., to Denver for RB Abner Haynes, LB Jerry Hopkins, DE Danny La Rose and 6th round pick in 1968
7/25 4th round pick in 1968 to Denver for LB John Bramlett
9/5 TE Dave Kocourek to Oakland for 8th round pick in 1968
9/26 8th round pick in 1968 to N.Y. Jets for QB Archie Roberts
12/3 QB Jon Brittenum to San Diego for 3rd round pick in 1968
12/27 QB John Stofa to Cincinnati for 1st and 2nd round picks in 1968
QB Billy Anderson to Houston for 9th round pick in 1968

1968

8/19 LB Tom Erlandson to San Diego for 7th round pick in 1969
8/21 WR John Roderick to Oakland for 5th round pick in 1969

1969

3/24 LB John Bramlett, QB Kim Hammond and 5th round pick in 1970 to Boston for LB Nick Buoniconti
7/2 CB Mack Lamb to San Diego for G Larry Little

1970

1/27 1st round pick in 1970 to Cleveland for WR Paul Warfield
5/1 CB Dick Westmoreland to Minnesota for G Bookie Bolin
5/1 S Tom Beier to San Francisco for T/C Lance Olssen
5/18 WR Jack Clancy to Green Bay as compensation for TE Marv Fleming
8/31 8th round pick in 1971 to Pittsburgh for C Bob DeMarco
9/15 5th round pick in 1971 to Pittsburgh for WR Willie Richardson

1971

9/1 2nd round pick in 1972 to Cleveland for LB Bob Matheson
9/8 C Carl Mauck to San Diego for DT Tony Liscio and 4th round pick in 1972
11/23 QB John Stofa to Denver for 7th round pick in 1972
10th round pick in 1972 to Houston for DE Russell Price

1972

6/7 LB Dale Farley to Buffalo for DT Jim Dunaway
6/7 1st round pick in 1973 to Buffalo for WR Marlin Briscoe
8/22 DT Frank Cornish to Buffalo for G/C Howard Kindig and 5th round pick in 1973
8/28 T Wayne Mass to New England for 7th round pick in 1973
9/26 C Bob DeMarco to Cleveland for 7th round pick in 1973
G/C Bill Griffin to New England for 7th round pick in 1973

1973

5/10 WR Otto Stowe to Dallas for WR Ron Sellers and 2nd round pick in 1974
8/10 CB Dave McCurry to Chicago for 9th round pick in 1974
8/22 QB Jim Del Gaizo to Green Bay for 2nd round picks in 1974 and 1975
8/27 DT Mike Kadish to Buffalo for C/G Irv Goode
8/29 K Jeff White to New Orleans for 7th round pick in 1974
10/2 RB Hubert Ginn to Baltimore for FB Don Nottingham and 6th round pick in 1974

1974

1/25 QB Joe Theismann to Washington for 1st round pick in 1976
8/7 DT Larry Woods to N.Y. Jets for 6th round pick in 1975
8/9 WR Charley Wade to Chicago for 10th round pick in 1975
8/17 RB Ed Jenkins to N.Y. Giants for 14th round pick in 1975
8/21 G/C Howard Kindig to Washington for 10th round pick in 1975
8/28 6th round pick in 1975 to N.Y. Jets for T John Mooring
9/10 WR Bo Rather to Chicago for 3rd round pick in 1977

1975

1/28 CB Henry Stuckey to N.Y. Giants for 5th round pick in 1975
1/30 Rights to DE Karl Lorch to Washington for 10th round pick in 1976
5/6 WR Marlin Briscoe and RB Hubert Ginn to St. Louis for RB Donny Anderson and compensation for TE Jim McFarland
7/9 4th round pick in 1976 to Philadelphia for FB Norm Bulaich
7/23 LB Bruce Bannon to San Diego for DE Pete Lazetich
9/7 LB Larry Ball and 5th round pick in 1976 to Detroit for 4th round pick in 1976
9/9 WR Mel Baker to New Orleans for 7th round pick in 1976

1976

4/6 LB Rodrigo Barnes to St. Louis for 12th round pick in 1976
8/24 RB Mercury Morris to San Diego for 4th round pick in 1977
8/24 S Jake Scott and 4th round pick in 1977 to Washington for S Bryant Salter
9/2 6th round pick in 1977 to N.Y. Giants for LB Andy Selfridge
9/21 3rd and 4th (obtained in Morris trade, 1976) round picks in 1977 to Houston for CB Ken Ellis

1977

1/21 Rights to LB Ray Nettles to Tampa Bay for 5th and 6th round picks in 1977
2/7 6th round pick in 1977 to Tampa Bay for WR Barry Smith and T Randy Young
7/20 11th round pick in 1978 to Seattle for DT Carl Barisich
8/8 T Darryl Carlton to Tampa Bay for T Mike Current and 5th round pick in 1978
8/30 5th (obtained in Carlton trade, 1977) round pick in 1978 to Tampa Bay for T Steve Young
9/5 CB Jeris White to Tampa Bay for 5th round pick in 1978

1978

4/17 S Vern Roberson, WR Freddie Solomon and 1st and 5th round picks in 1978 to San Francisco for RB Delvin Williams
5/11 TE Jim Mandich to Washington for 8th round picks in 1979 and 1980
7/5 8th round pick in 1979 to Tampa Bay for DE Council Rudolph
8/28 T Karl Baldischwiler to Detroit for 10th round pick in 1979
10/10 RB Benny Malone and 5th round pick in 1980 to Washington for FB Jim Braxton and 3rd round pick in 1979

1979

3/22 3rd (obtained in Malone trade, 1978) round pick in 1979 to Oakland for S Neal Colzie
4/18 3rd round pick in 1979 to Atlanta for LB Ralph Ortega
8/21 CB Charles Cornelius to San Francisco for 11th round pick in 1980
8/27 FB Leroy Harris to Philadelphia for 5th round pick in 1981

1980

8/25 RB Gary Davis and CB Norris Thomas to Tampa Bay for FB Jimmy DuBose and 2nd round pick in 1981
8/28 QB Guy Benjamin to New Orleans for 4th round pick in 1981
9/24 C Jim Langer to Minnesota for 6th round pick in 1981 and 5th round pick in 1982

1981

4/28 3rd round pick in 1981 and 2nd (obtained in Davis/Thomas trade, 1980) round pick in 1982 to Los Angeles for LB Bob Brudzinski; teams also exchanged 2nd round picks in 1981 (Dolphins moving down from 43rd to 56th overall)
7/13 LB Steve Towle to Detroit for 9th round pick in 1982
7/22 4th round pick in 1983 to Los Angeles for RB Eddie Hill
8/18 FB Steve Howell to Philadelphia for 10th round pick in 1982
8/31 P George Roberts to San Diego for 6th round pick in 1982

1983

4/26 3rd (81st overall) and 5th round picks in 1983 to Houston for 3rd (76th overall) round pick in 1983 in draft trade-up
8/15 5th round pick in 1985 to Denver for LB Larry Evans
8/29 P Tom Orosz to San Francisco for 12th round pick in 1984

1984

2/21 QB David Woodley to Pittsburgh for 3rd round pick in 1984 and conditional undisclosed pick in 1986
3/6 C Mark Dennard to Philadelphia for 3rd round pick in 1985
3/27 WR Duriel Harris to Cleveland for 4th round pick in 1985
5/1 1st (26th overall) round pick and two 3rd round picks (one obtained in Woodley trade, 1984) in 1984 to Buffalo for 1st (14th overall) round pick in 1984 in draft trade-up
8/27 CB Gerald Small to Atlanta for T Ronnie Lee and 6th round pick in 1985
9/22 2nd round pick in 1985 to San Diego for FB Pete Johnson

1985

5/7 Conditional undisclosed pick in 1986 to Cincinnati for QB Bryan Clark
8/15 Rights to WR Anthony Carter (12th round, 1983) to Minnesota for LB Robin Sendlein and 2nd round pick in 1986
10/9 1st and 2nd (obtained in Carter trade, 1985) round picks in 1986 to Tampa Bay for LB Hugh Green

1987

4/28 1st (14th overall) round pick in 1987 to Minnesota for 1st (16th overall) and 5th round picks in 1987 in draft trade-down
4/28 3rd and 5th (obtained in 1987 draft trade-down) round picks in 1987 to St. Louis for 2nd round pick in 1987 in draft trade-up
4/28 5th (128th overall) round pick in 1987 to Kansas City for 5th (132nd overall) and 8th round picks in 1987 in draft trade-down
8/20 G/C Larry Lee to Denver for 8th round pick in 1988
10/20 T Greg Koch to Minnesota for 6th round pick in 1988 and conditional undisclosed pick in 1989

One of the best trades in Dolphin history came in July of 1969 when Miami obtained G Larry Little from San Diego for CB Mack Lamb.

1988 NFL SCHEDULE

National Football League
410 Park Avenue, New York, NY 10022
Phone: 212-758-1500

AMERICAN CONFERENCE

EASTERN	CENTRAL	WESTERN
Buffalo	Cincinnati	Denver
Indianapolis	Cleveland	Kansas City
Miami	Houston	L.A. Raiders
New England	Pittsburgh	San Diego
N.Y. Jets		Seattle

NATIONAL CONFERENCE

EASTERN	CENTRAL	WESTERN
Dallas	Chicago	Atlanta
N.Y. Giants	Detroit	L.A. Rams
Philadelphia	Green Bay	New Orleans
Phoenix	Minnesota	San Francisco
Washington	Tampa Bay	

1988 NFL SCHEDULE

(All times local)

SUNDAY, SEPTEMBER 4

Atlanta at Detroit	1:00
Cleveland at Kansas City	3:00
Dallas at Pittsburgh	1:00
Houston at Indianapolis	3:00
L.A. Rams at Green Bay	12:00
Miami at Chicago	**12:00**
Minnesota at Buffalo	1:00
New York Jets at New England	4:00
Philadelphia at Tampa Bay	1:00
Phoenix at Cincinnati	1:00
San Diego at L.A. Raiders	1:00
San Francisco at New Orleans	12:00
Seattle at Denver	2:00

MONDAY, SEPTEMBER 5

Washington at New York Giants	9:00

SUNDAY, SEPTEMBER 11

Chicago at Indianapolis	12:00
Cincinnati at Philadelphia	4:00
Detroit at L.A. Rams	1:00
Kansas City at Seattle	1:00
L.A. Raiders at Houston	3:00
Miami at Buffalo	**1:00**
New England at Minnesota	3:00
New Orleans at Atlanta	1:00
New York Jets at Cleveland	4:00
Pittsburgh at Washington	1:00
San Diego at Denver	2:00
San Francisco at New York Giants	1:00
Tampa Bay at Green Bay	12:00

MONDAY, SEPTEMBER 12

Dallas at Phoenix	6:00

SUNDAY, SEPTEMBER 18

Atlanta at San Francisco	1:00
Buffalo at New England	1:00
Cincinnati at Pittsburgh	1:00
Denver at Kansas City	12:00
Green Bay at Miami	**1:00**
Houston at New York Jets	1:00
L.A. Rams at L.A. Raiders	1:00
Minnesota at Chicago	12:00
New Orleans at Detroit	1:00
New York Giants at Dallas	3:00
Philadelphia at Washington	1:00
Phoenix at Tampa Bay	1:00
Seattle at San Diego	1:00

MONDAY, SEPTEMBER 19

Indianapolis at Cleveland	9:00

SUNDAY, SEPTEMBER 25

Atlanta at Dallas	12:00
Chicago at Green Bay	12:00
Cleveland at Cincinnati	1:00
L.A. Rams at New York Giants	4:00
Miami at Indianapolis	**12:00**
New England at Houston	12:00
New York Jets at Detroit	1:00
Philadelphia at Minnesota	12:00
Pittsburgh at Buffalo	1:00
San Diego at Kansas City	3:00
San Francisco at Seattle	1:00
Tampa Bay at New Orleans	12:00
Washington at Phoenix	1:00

MONDAY, SEPTEMBER 26

L.A. Raiders at Denver	7:00

SUNDAY, OCTOBER 2

Buffalo at Chicago	12:00
Cincinnati at L.A. Raiders	1:00
Cleveland at Pittsburgh	1:00
Denver at San Diego	1:00
Detroit at San Francisco	1:00
Green Bay at Tampa Bay	1:00
Houston at Philadelphia	1:00
Indianapolis at New England	1:00
Kansas City at New York Jets	4:00
Minnesota at Miami	**4:00**
New York Giants at Washington	1:00
Phoenix at L.A. Rams	1:00
Seattle at Atlanta	1:00

MONDAY, OCTOBER 3

Dallas at New Orleans	8:00

SUNDAY, OCTOBER 9

Chicago at Detroit	1:00
Denver at San Francisco	1:00
Indianapolis at Buffalo	1:00
Kansas City at Houston	12:00
L.A. Rams at Atlanta	1:00
Miami at L.A. Raiders	**1:00**
New Eng. vs. Green Bay at Milw.	12:00
New Orleans at San Diego	1:00
New York Jets at Cincinnati	1:00
Pittsburgh at Phoenix	1:00
Seattle at Cleveland	1:00
Tampa Bay at Minnesota	12:00
Washington at Dallas	12:00

MONDAY, OCTOBER 10

New York Giants at Philadelphia	9:00

SUNDAY, OCTOBER 16

Atlanta at Denver	2:00
Cincinnati at New England	1:00
Dallas at Chicago	12:00
Detroit at New York Giants	1:00
Green Bay at Minnesota	12:00
Houston at Pittsburgh	1:00
L.A. Raiders at Kansas City	12:00
New Orleans at Seattle	1:00
Philadelphia at Cleveland	1:00

Phoenix at Washington	1:00
San Diego at Miami	**1:00**
San Francisco at L.A. Rams	1:00
Tampa Bay at Indianapolis	12:00

MONDAY, OCTOBER 17

Buffalo at New York Jets	9:00

SUNDAY, OCTOBER 23

Cleveland at Phoenix	1:00
Dallas at Philadelphia	1:00
Denver at Pittsburgh	1:00
Detroit at Kansas City	12:00
Houston at Cincinnati	1:00
Indianapolis at San Diego	1:00
L.A. Raiders at New Orleans	12:00
Minnesota at Tampa Bay	1:00
New England at Buffalo	1:00
New York Giants at Atlanta	1:00
New York Jets at Miami	**4:00**
Seattle at L.A. Rams	1:00
Washington vs. Green Bay at Milw.	12:00

MONDAY, OCTOBER 24

San Francisco at Chicago	8:00

SUNDAY, OCTOBER 30

Atlanta at Philadelphia	1:00
Chicago at New England	1:00
Cincinnati at Cleveland	1:00
Green Bay at Buffalo	1:00
Kansas City at L.A. Raiders	1:00
L.A. Rams at New Orleans	12:00
Miami at Tampa Bay	**1:00**
Minnesota at San Francisco	1:00
New York Giants at Detroit	1:00
Phoenix at Dallas	12:00
Pittsburgh at New York Jets	1:00
San Diego at Seattle	1:00
Washington at Houston	7:00

MONDAY, OCTOBER 31

Denver at Indianapolis	9:00

SUNDAY, NOVEMBER 6

Buffalo at Seattle	1:00
Dallas at New York Giants	1:00
Detroit at Minnesota	12:00
Green Bay at Atlanta	1:00
Kansas City at Denver	2:00
L.A. Rams at Philadelphia	1:00
Miami at New England	**1:00**
New Orleans at Washington	4:00
New York Jets at Indianapolis	4:00
Pittsburgh at Cincinnati	1:00
San Francisco at Phoenix	2:00
Tampa Bay at Chicago	12:00
L.A. Raiders at San Diego	5:00

MONDAY, NOVEMBER 7

Cleveland at Houston	8:00

SUNDAY, NOVEMBER 13

Chicago at Washington	1:00
Cincinnati at Kansas City	12:00
Cleveland at Denver	2:00
Houston at Seattle	1:00
Indianapolis at Green Bay	12:00
L.A. Raiders at San Francisco	1:00
New England at New York Jets	1:00
New Orleans at L.A. Rams	1:00
New York Giants at Phoenix	2:00
Philadelphia at Pittsburgh	1:00
San Diego at Atlanta	1:00
Tampa Bay at Detroit	1:00
Minnesota at Dallas	7:00

MONDAY, NOVEMBER 14

Buffalo at Miami	**9:00**

SUNDAY, NOVEMBER 20

Atlanta at L.A. Raiders	1:00
Chicago at Tampa Bay	1:00
Cincinnati at Dallas	12:00
Denver at New Orleans	12:00
Detroit vs. Green Bay at Milw.	12:00
Indianapolis at Minnesota	12:00
New York Jets at Buffalo	1:00
Philadelphia at New York Giants	4:00
Phoenix at Houston	12:00
Pittsburgh at Cleveland	1:00
San Diego at L.A. Rams	1:00
Seattle at Kansas City	12:00
New England at Miami	**8:00**

MONDAY, NOVEMBER 21

Washington at San Francisco	6:00

THURSDAY, NOVEMBER 24

(Thanksgiving Day)

Minnesota at Detroit	12:30
Houston at Dallas	3:00

SUNDAY, NOVEMBER 27

Buffalo at Cincinnati	1:00
Cleveland at Washington	1:00
Green Bay at Chicago	12:00
Kansas City at Pittsburgh	1:00
L.A. Rams at Denver	2:00
Miami at New York Jets	**1:00**
New England at Indianapolis	4:00
Phoenix at Philadelphia	1:00
San Francisco at San Diego	1:00
Tampa Bay at Atlanta	1:00
New York Giants at New Orleans	7:00

MONDAY, NOVEMBER 28

L.A. Raiders at Seattle	6:00

SUNDAY, DECEMBER 4

Buffalo at Tampa Bay	1:00
Dallas at Cleveland	1:00
Denver at L.A. Raiders	1:00
Green Bay at Detroit	1:00
Indianapolis at Miami	**1:00**
New Orleans at Minnesota	12:00
New York Jets at Kansas City	3:00
Phoenix at New York Giants	1:00
San Diego at Cincinnati	1:00
San Francisco at Atlanta	1:00
Seattle at New England	1:00
Washington at Philadelphia	1:00
Pittsburgh at Houston	7:00

MONDAY, DECEMBER 5

Chicago at L.A. Rams	6:00

SATURDAY, DECEMBER 10

Indianapolis at New York Jets	12:30
Philadelphia at Phoenix	2:00

SUNDAY, DECEMBER 11

Atlanta at L.A. Rams	1:00
Cincinnati at Houston	12:00
Dallas at Washington	1:00
Detroit at Chicago	12:00
Kansas City at New York Giants	1:00
L.A. Raiders at Buffalo	1:00
Minnesota at Green Bay	12:00
New Orleans at San Francisco	1:00
Pittsburgh at San Diego	1:00
Tampa Bay at New England	1:00
Denver at Seattle	5:00

MONDAY, DECEMBER 12

Cleveland at Miami	**9:00**

SATURDAY, DECEMBER 17

New England at Denver	2:00
Washington at Cincinnati	12:30

SUNDAY, DECEMBER 18

Atlanta at New Orleans	12:00
Buffalo at Indianapolis	1:00
Detroit at Tampa Bay	1:00
Green Bay at Phoenix	2:00
Houston at Cleveland	1:00
Kansas City at San Diego	1:00
Miami at Pittsburgh	**1:00**
New York Giants at New York Jets	1:00
Philadelphia at Dallas	12:00
Seattle at L.A. Raiders	1:00
L.A. Rams at San Francisco	5:00

MONDAY, DECEMBER 19

Chicago at Minnesota	8:00

1988 OPPONENTS

BUFFALO BILLS

Sun., Sept. 11 at Orchard Park, N.Y. – 1 p.m. EDT/NBC-TV
Mon., Nov. 14 at Miami – 9 p.m. EST/ABC-TV

Address: One Bills Drive
Orchard Park, NY 14127
Phone: (716)648-1800
PR: Dave Senko/Denny Lynch
Stadium: Rich Stadium (80,290)

1988 Schedule

(all times local)

Sept. 4	MINNESOTA	1:00	Oct. 30	GREEN BAY	1:00
Sept. 11	**MIAMI**	**1:00**	Nov. 6	at Seattle	1:00
Sept. 18	at New England	1:00	**Nov. 14**	**at Miami**	**9:00**
Sept. 25	PITTSBURGH	1:00	Nov. 20	NEW YORK JETS	1:00
Oct. 2	at Chicago	12:00	Nov. 27	at Cincinnati	1:00
Oct. 9	INDIANAPOLIS	1:00	Dec. 4	at Tampa Bay	1:00
Oct. 17	at New York Jets	9:00	Dec. 11	L.A. RAIDERS	1:00
Oct. 23	NEW ENGLAND	1:00	Dec. 18	at Indianapolis	1:00

CHICAGO BEARS

Sat., Aug. 6 at Chicago (preseason) – 6 p.m. CDT/WCIX-TV
Sun., Sept. 4 at Chicago – 12 noon CDT/NBC-TV

Address: Halas Hall
250 North Washington Road
Lake Forest, IL 60045
Phone: (312)295-6600
PR: Ken Valdiserri/Bryan Harlan
Stadium: Soldier Field (66,030)

1988 Preseason Schedule

(all times local)

Aug. 6	**MIAMI**	**6:00**	Aug. 22	at Dallas	7:00
Aug. 14	Minnesota (Sweden)	7:00	Aug. 26	L.A. RAIDERS	8:00

1988 Schedule

(all times local)

Sept. 4	**MIAMI**	**12:00**	Oct. 30	at New England	1:00
Sept. 11	at Indianapolis	12:00	Nov. 6	TAMPA BAY	12:00
Sept. 18	MINNESOTA	12:00	Nov. 13	at Washington	1:00
Sept. 25	at Green Bay	12:00	Nov. 20	at Tampa Bay	1:00
Oct. 2	BUFFALO	12:00	Nov. 27	GREEN BAY	12:00
Oct. 9	at Detroit	1:00	Dec. 5	at L.A. Rams	6:00
Oct. 16	DALLAS	12:00	Dec. 11	DETROIT	12:00
Oct. 24	SAN FRANCISCO	8:00	Dec. 19	at Minnesota	8:00

CLEVELAND BROWNS

Mon., Dec. 12 at Miami – 9 p.m. EST/ABC-TV

Address: Tower B
Cleveland Stadium
Cleveland, OH 44114
Phone: (216)696-5555
Camp Address: Baldwin Wallace College
Berea, OH 44017
Camp Phone: (216)243-3525
PR: Kevin Byrne/Bob Eller/Francine Lubera

BROWNS

1988 Schedule

(all times local)

Sept. 4	at Kansas City	3:00	Oct. 30	CINCINNATI	1:00
Sept. 11	NEW YORK JETS	4:00	Nov. 7	at Houston	8:00
Sept. 19	INDIANAPOLIS	9:00	Nov. 13	at Denver	2:00
Sept. 25	at Cincinnati	1:00	Nov. 20	PITTSBURGH	1:00
Oct. 2	at Pittsburgh	1:00	Nov. 27	at Washington	1:00
Oct. 9	SEATTLE	1:00	Dec. 4	DALLAS	1:00
Oct. 16	PHILADELPHIA	1:00	**Dec. 12**	**at Miami**	**9:00**
Oct. 23	at Phoenix	1:00	Dec. 18	HOUSTON	1:00

DENVER BRONCOS

Fri., Aug. 19 at Miami (preseason) – 9 p.m. EDT/NBC-TV

Address: 5700 Logan Street
Denver, CO 80216
Phone: (303)296-1982
PR: Jim Saccomano/Barry Hawkins

1988 Preseason Schedule

(all times local)

Aug. 3	at L.A. Rams	7:00	**Aug. 19**	**at Miami**	**9:00**
Aug. 13	SAN FRANCISCO	7:00	Aug. 25	INDIANAPOLIS	6:00

GREEN BAY PACKERS

Sun. Sept. 18 at Miami – 1 p.m. EDT/CBS-TV

Address: 1265 Lombardi Avenue
Green Bay, WI 54307-0628
Phone: (414)494-2351
PR: Lee Remmel/Scott Berchtold

1988 Schedule

(all times local)

Sept. 4	L.A. RAMS	12:00	Oct. 30	at Buffalo	1:00
Sept. 11	TAMPA BAY	12:00	Nov. 6	at Atlanta	1:00
Sept. 18	**at Miami**	**1:00**	Nov. 13	INDIANAPOLIS	12:00
Sept. 25	CHICAGO	12:00	Nov. 20	DETROIT (Milw.)	12:00
Oct. 2	at Tampa Bay	1:00	Nov. 27	at Chicago	12:00
Oct. 9	NEW ENGLAND (Milw.)	12:00	Dec. 4	at Detroit	1:00
Oct. 16	at Minnesota	12:00	Dec. 11	MINNESOTA	12:00
Oct. 23	WASHINGTON (Milw.)	12:00	Dec. 18	at Phoenix	2:00

INDIANAPOLIS COLTS

Sun., Sept. 25 at Indianapolis – 12 noon EST/NBC-TV
Sun., Dec. 4 at Miami – 1 p.m./NBC-TV

Address: 7001 West 56th Street
Indianapolis, IN 46254
Phone: (317)297-2658
PR: Craig Kelley/Keith Newton
Stadium: Hoosier Dome (60,127)

1988 Schedule

(all times local)

Sept. 4	HOUSTON	3:00	Oct. 31	DENVER	9:00
Sept. 11	CHICAGO	12:00	Nov. 6	NEW YORK JETS	4:00
Sept. 19	at Cleveland	9:00	Nov. 13	at Green Bay	12:00
Sept. 25	**MIAMI**	**12:00**	Nov. 20	at Minnesota	12:00
Oct. 2	at New England	1:00	Nov. 27	NEW ENGLAND	4:00
Oct. 9	at Buffalo	1:00	**Dec. 4**	**at Miami**	**1:00**
Oct. 16	TAMPA BAY	12:00	Dec. 10	at New York Jets	12:30
Oct. 23	at San Diego	1:00	Dec. 18	BUFFALO	1:00

LOS ANGELES RAIDERS

Sun., Oct. 9 at Los Angeles – 1 p.m. PDT/NBC-TV

Address: 332 Center Street
El Segundo, CA 90245
Phone: (213)322-3451
PR: Al LoCasale/Mike Ornstein/Steve Hartman
Stadium: L.A. Memorial Coliseum (92,516)

1988 Schedule

(all times local)

Sept. 4	SAN DIEGO	1:00	Oct. 30	KANSAS CITY	1:00
Sept. 11	at Houston	3:00	Nov. 6	at San Diego	5:00
Sept. 18	L.A. RAMS	1:00	Nov. 13	at San Francisco	1:00
Sept. 26	at Denver	7:00	Nov. 20	ATLANTA	1:00
Oct. 2	CINCINNATI	1:00	Nov. 28	at Seattle	6:00
Oct. 9	**MIAMI**	**1:00**	Dec. 4	DENVER	1:00
Oct. 16	at Kansas City	12:00	Dec. 11	at Buffalo	1:00
Oct. 23	at New Orleans	12:00	Dec. 18	SEATTLE	1:00

MINNESOTA VIKINGS

Fri., Aug. 26 at Minneapolis (preseason) – 7 p.m. CDT/WCIX-TV
Sun., Oct. 2 at Miami – 4 p.m. EDT/CBS-TV

Address: 9520 Viking Drive
Eden Prairie, MN 55344
Phone: (612)828-6500
PR: Merrill Swanson/Kernal Buhler/Dan Endy/Katie Hogan
Stadium: HHH Metrodome (63,000)

1988 Preseason Schedule

(all times local)

Aug. 7	NEW ORLEANS	7:00	Aug. 21	at Phoenix	5:00
Aug. 14	Chicago (Sweden)	7:00	**Aug. 26**	**MIAMI**	**7:00**

1988 Schedule

(all times local)

Sept. 4	at Buffalo	1:00	Oct. 30	at San Francisco	1:00
Sept. 11	NEW ENGLAND	3:00	Nov. 6	DETROIT	12:00
Sept. 18	at Chicago	12:00	Nov. 13	at Dallas	7:00
Sept. 25	PHILADELPHIA	12:00	Nov. 20	INDIANAPOLIS	12:00
Oct. 2	**at Miami**	**4:00**	Nov. 24	at Detroit	12:30
Oct. 9	TAMPA BAY	12:00	Dec. 4	NEW ORLEANS	12:00
Oct. 16	GREEN BAY	12:00	Dec. 11	at Green Bay	12:00
Oct. 23	at Tampa Bay	1:00	Dec. 19	CHICAGO	8:00

NEW ENGLAND PATRIOTS

Sun., Nov. 6 at Foxboro, Mass. – 1 p.m. EST/NBC-TV
Sun., Nov. 20 at Miami – 8 p.m. EST/ESPN

Address: Sullivan Stadium
Foxboro, MA 02035
Phone: (508)543-8200
PR: Jim Greenidge/Jimmy Oldham
Stadium: Sullivan Stadium (60,794)

1988 Schedule

(all times local)

Sept. 4	NEW YORK JETS	4:00	Oct. 30	CHICAGO	1:00
Sept. 11	at Minnesota	3:00	**Nov. 6**	**MIAMI**	**1:00**
Sept. 18	BUFFALO	1:00	Nov. 13	at New York Jets	1:00
Sept. 25	at Houston	12:00	**Nov. 20**	**at Miami**	**8:00**
Oct. 2	INDIANAPOLIS	1:00	Nov. 27	at Indianapolis	4:00
Oct. 9	vs. Green Bay (Milw.)	12:00	Dec. 4	SEATTLE	1:00
Oct. 16	CINCINNATI	1:00	Dec. 11	TAMPA BAY	1:00
Oct. 23	at Buffalo	1:00	Dec. 17	at Denver	2:00

NEW YORK JETS

Sun., Oct. 23 at Miami – 4 p.m. EDT/NBC-TV
Sun., Nov. 27 at East Rutherford, N.J. – 1 p.m. EST/NBC-TV

Address: 598 Madison Avenue
New York, NY 10022
Phone: (212)421-6600
Camp Address: 1000 Fulton Avenue
Hempstead, NY 11550
Camp Phone: (516)538-6600
PR: Frank Ramos/Ron Cohen
Stadium: Giants Stadium (76,891)

1988 Schedule

(all times local)

Sept. 4	at New England	4:00	Oct. 30	PITTSBURGH	1:00
Sept. 11	at Cleveland	4:00	Nov. 6	at Indianapolis	4:00
Sept. 18	HOUSTON	1:00	Nov. 13	NEW ENGLAND	1:00
Sept. 25	at Detroit	1:00	Nov. 20	at Buffalo	1:00
Oct. 2	KANSAS CITY	4:00	**Nov. 27**	**MIAMI**	**1:00**
Oct. 9	at Cincinnati	1:00	Dec. 4	at Kansas City	3:00
Oct. 17	BUFFALO	9:00	Dec. 10	INDIANAPOLIS	12:30
Oct. 23	**at Miami**	**4:00**	Dec. 18	NEW YORK GIANTS	1:00

PITTSBURGH STEELERS

Sun., Dec. 18 at Pittsburgh – 1 p.m. EST/NBC-TV

Address: 300 Stadium Circle
Pittsburgh, PA 15212
Phone: (412)323-1200
PR: Dan Edwards/Pat Hanlon
Stadium: Three Rivers Stadium (59,000)

1988 Schedule

(all times local)

Sept. 4	DALLAS	1:00	Oct. 30	at New York Jets	1:00
Sept. 11	at Washington	1:00	Nov. 6	at Cincinnati	1:00
Sept. 18	CINCINNATI	1:00	Nov. 13	PHILADELPHIA	1:00
Sept. 25	at Buffalo	1:00	Nov. 20	at Cleveland	1:00
Oct. 2	CLEVELAND	1:00	Nov. 27	KANSAS CITY	1:00
Oct. 9	at Phoenix	1:00	Dec. 4	at Houston	7:00
Oct. 16	HOUSTON	1:00	Dec. 11	at San Diego	1:00
Oct. 23	DENVER	1:00	**Dec. 18**	**MIAMI**	**1:00**

SAN DIEGO CHARGERS

Sun., Oct. 16 at Miami – 1 p.m. EDT/NBC-TV

Address: San Diego Jack Murphy Stadium
San Diego, CA 92120
Phone: (619)280-2111
PR: Rick Smith/Bill Johnston/Rob Boulware

1988 Schedule

(all times local)

Sept. 4	at L.A. Raiders	1:00	Oct. 30	at Seattle	1:00
Sept. 11	at Denver	2:00	Nov. 6	L.A. RAIDERS	5:00
Sept. 18	SEATTLE	1:00	Nov. 13	at Atlanta	1:00
Sept. 25	at Kansas City	3:00	Nov. 20	at L.A. Rams	1:00
Oct. 2	DENVER	1:00	Nov. 27	SAN FRANCISCO	1:00
Oct. 9	NEW ORLEANS	1:00	Dec. 4	at Cincinnati	1:00
Oct. 16	**at Miami**	**1:00**	Dec. 11	PITTSBURGH	1:00
Oct. 23	INDIANAPOLIS	1:00	Dec. 18	KANSAS CITY	1:00

SAN FRANCISCO 49ERS

Sun., July 31 at London, England – 6 p.m. local time/NBC-TV
Wembley Stadium (80,000)

Address: 4949 Centennial Blvd.
Santa Clara, CA 95054
Phone: (408) 562-4949
PR: Jerry Walker/Rodney Knox/Dave Rahn/Shelley Wollman

1988 Preseason Schedule

(all times local)

July 31	**Miami (London)**	**6:00**	Aug. 20	at San Diego	6:00
Aug. 6	L.A. RAIDERS	6:00	Aug. 26	SEATTLE	6:00
Aug. 13	at Denver	7:00			

TAMPA BAY BUCCANEERS

Sun., Oct. 30 at Tampa – 1 p.m. EST/NBC-TV

Address: One Buccaneer Place
Tampa, FL 33607
Phone: (813)870-2700
PR: Rick Odioso/Mike McCall
Stadium: Tampa Stadium (74,314)

1988 Schedule

(all times local)

Sept. 4	PHILADELPHIA	1:00	**Oct. 30**	**MIAMI**	**1:00**
Sept. 11	at Green Bay	12:00	Nov. 6	at Chicago	12:00
Sept. 18	PHOENIX	1:00	Nov. 13	at Detroit	1:00
Sept. 25	at New Orleans	12:00	Nov. 20	CHICAGO	1:00
Oct. 2	GREEN BAY	1:00	Nov. 27	at Atlanta	1:00
Oct. 9	at Minnesota	12:00	Dec. 4	BUFFALO	1:00
Oct. 16	at Indianapolis	12:00	Dec. 11	at New England	1:00
Oct. 23	MINNESOTA	1:00	Dec. 18	DETROIT	1:00

WASHINGTON REDSKINS

Sat., Aug. 13 at Miami (preseason) – 8 p.m. EDT/ABC-TV

Address: P.O. Box 17247
Washington, DC 20041
Phone: (703)471-9100
PR: Charlie Dayton/John Konoza/Marty Hurney

1988 Preseason Schedule

(all times local)

Aug. 5	PITTSBURGH	8:00	Aug. 20	at L.A. Raiders	7:00
Aug. 13	**at Miami**	**8:00**	Aug. 27	Atlanta (Birmingham)	7:00

WARMEST GAMES

DATE	TEAM	W/L	SCORE	TEMPERATURE-CONDITIONS
10/19/66	at Oakland	L	10-21	93°, sunny
8/19/83	*at Washington	W	38-7	93°, fair and muggy
9/17/72	at Kansas City	W	20-10	91°, sunny
9/28/80	NEW ORLEANS	W	21-16	90°, partly cloudy
9/4/83	at Buffalo	W	12-0	90°, sunny
9/14/86	INDIANAPOLIS	W	30-10	90°, sunny

*Preseason Game

COLDEST GAMES

DATE	TEAM	W/L	SCORE	TEMPERATURE-CONDITIONS
12/11/77	at New England	L	10-14	14°, clear
12/12/82	at New England	L	0-3	22°, snowy
12/8/85	at Green Bay	W	34-24	23°, cloudy
12/30/79	**at Pittsburgh	L	14-34	24°, hazy and clearing
11/5/67	at Buffalo	L	13-35	28°, snow

**Playoff Game

NOTE: Coldest game in Miami was 12/31/83 vs. Seattle in AFC playoff contest (27-20 win by Seahawks) – 51° and rainy.

1987 FINAL STANDINGS

AMERICAN FOOTBALL CONFERENCE

EASTERN DIVISION

	W	L	T	Pct.	PF	PA
Indianapolis	9	6	0	.600	300	238
New England	8	7	0	.533	320	293
Miami	8	7	0	.533	362	335
Buffalo	7	8	0	.467	270	305
N.Y. Jets	6	9	0	.400	334	360

CENTRAL DIVISION

	W	L	T	Pct.	PF	PA
Cleveland	10	5	0	.667	390	239
* Houston	9	6	0	.600	345	349
Pittsburgh	8	7	0	.533	285	299
Cincinnati	4	11	0	.267	285	370

WESTERN DIVISION

	W	L	T	Pct.	PF	PA
Denver	10	4	1	.700	379	288
* Seattle	9	6	0	.600	371	314
San Diego	8	7	0	.533	253	317
L.A. Raiders	5	10	0	.333	301	289
Kansas City	4	11	0	.267	273	388

NATIONAL FOOTBALL CONFERENCE

EASTERN DIVISION

	W	L	T	Pct.	PF	PA
Washington	11	4	0	.733	379	285
Dallas	7	8	0	.467	340	348
St. Louis	7	8	0	.467	362	368
Philadelphia	7	8	0	.467	337	380
N.Y. Giants	6	9	0	.400	280	312

CENTRAL DIVISION

	W	L	T	Pct.	PF	PA
Chicago	11	4	0	.733	356	282
* Minnesota	8	7	0	.533	336	335
Green Bay	5	9	1	.367	255	300
Tampa Bay	4	11	0	.267	286	360
Detroit	4	11	0	.267	269	384

WESTERN DIVISION

	W	L	T	Pct.	PF	PA
San Francisco	13	2	0	.867	459	253
* New Orleans	12	3	0	.800	422	283
L.A. Rams	6	9	0	.400	317	361
Atlanta	3	12	0	.200	205	436

*Wild Card Playoff Team

PLAYOFFS

AFC FIRST ROUND	HOUSTON 23, Seattle 20 (OT)
NFC FIRST ROUND	Minnesota 44, NEW ORLEANS 10
AFC DIVISIONAL	CLEVELAND 38, Indianapolis 21
	DENVER 34, Houston 10
NFC DIVISIONAL	Minnesota 36, SAN FRANCISCO 24
	Washington 21, CHICAGO 17
AFC CHAMPIONSHIP	DENVER 38, Cleveland 33
NFC CHAMPIONSHIP	WASHINGTON 17, Minnesota 10
SUPER BOWL XXII	Washington 42, Denver 10
PRO BOWL	AFC 15, NFC 6

DOLPHINS ON THE ROAD

(Tentative)

SAN FRANCISCO (Preseason in London) – July 31
6 p.m. local

Depart: Sun., 7/24 at 9:10 p.m. EDT on TWA
Arrive London on Mon., 7/25 at 10:15 a.m. (local)
Return: Sun., 7/31 at 11 p.m. local time (approx.) on TWA
Arrive Miami on Mon., 8/1 at 6 a.m. EDT (approx.)
Airport: Gatwick (London)
Hotel: Inter-Continental (nights of 7/25-7/30)
011-441-409-3131

CHICAGO (Preseason) – August 6
6 p.m. CDT

Depart: Fri., 8/5 at 4 p.m. EDT on Delta charter
Arrive Chicago at 5:50 p.m. CDT
Return: Sat., 8/6 at 11 p.m. CDT on Delta charter
Arrive Miami on Sun., 8/7 at 2:50 a.m. EDT
Airport: O'Hare International
Hotel: Westin (night of 8/5)
(312) 943-7200

MINNESOTA (Preseason) – August 26
7 p.m. CDT

Depart: Thurs., 8/25 at 4 p.m. EDT on Delta charter
Arrive Minneapolis at 6:40 p.m. CDT
Return: Sat., 8/27 at 12 Midnight CDT on Delta charter
Arrive Miami at 4:15 a.m. EDT
Airport: Minneapolis-St. Paul International
Hotel: Marriott City Center (night of 8/25)
(612) 349-4000

CHICAGO – September 4
12 Noon CDT

Depart: Sat., 9/3 at 9:45 a.m. EDT on Delta charter
Arrive Chicago at 11:35 a.m. CDT
Return: Sun., 9/4 at 5 p.m. CDT on Delta charter
Arrive Miami at 8:50 p.m. EDT
Airport: O'Hare International
Hotel: Westin (night of 9/3)
(312) 943-7200

BUFFALO – September 11
1 p.m. EDT

Depart: Sat., 9/10 at 9:45 a.m. EDT on Delta charter
Arrive Buffalo at 12:40 p.m. EDT
Return: Sun., 9/11 at 6:15 p.m. EDT on Delta charter
Arrive Miami at 9:10 p.m. EDT
Airport: Buffalo International
Hotel: Hyatt Regency Buffalo (night of 9/10)
(716) 856-1234

INDIANAPOLIS – September 25
12 Noon EST

Depart: Sat., 9/24 at 9:45 a.m. EDT on Delta charter
Arrive Indianapolis at 11:20 a.m. EST
Return: Sun., 9/25 at 5 p.m. EST on Delta charter
Arrive Miami at 8:30 p.m. EDT
Airport: Indianapolis International
Hotel: Hilton at the Circle (night of 9/24)
(317) 635-2000

L.A. RAIDERS – October 9
1 p.m. PDT

Depart: Fri., 10/7 at 6 p.m. EDT on Delta charter
Arrive Los Angeles at 8:16 p.m. PDT
Return: Sun., 10/9 at 6 p.m. PDT on Delta charter
Arrive Miami on Mon., 10/10 at 2:10 a.m. EDT

Airport: Los Angeles International
Hotel: Stouffer Concourse (nights of 10/7 and 10/8)
(213) 216-5858

TAMPA BAY – October 30
1 p.m. EST
Depart: Sat., 10/29 at 7 p.m. EST on Delta charter
Arrive Tampa at 7:45 p.m. EST
Return: Sun., 10/30 at 6 p.m. EST on Delta charter
Arrive Miami at 6:48 p.m. EST
Airport: Tampa International
Hotel: Bay Harbor Inn (night of 10/29)
(813) 889-8900

NEW ENGLAND – November 6
1 p.m. EST
Depart: Sat., 11/5 at 9:45 a.m. EST on Delta charter
Arrive Providence, R.I., at 12:45 p.m. EST
Return: Sun., 11/6 at 6:15 p.m. EST on Delta charter
Arrive Miami at 9:15 p.m. EST
Airport: Providence (R.I.)
Hotel: Sheraton Boston Hotel & Towers (night of 11/5)
(617) 236-2000

N.Y. JETS – November 27
1 p.m. EST
Depart: Sat., 11/26 at 9:45 a.m. EST on Delta charter
Arrive Newark, N.J., at 12:30 p.m. EST
Return: Sun., 11/27 at 6 p.m. EST on Delta charter
Arrive Miami at 8:30 p.m. EST
Airport: Newark (N.J.)
Hotel: Sheraton Meadowlands (night of 11/26)
(201) 896-0500

PITTSBURGH – December 18
1 p.m. EST
Depart: Sat., 12/17 at 9:45 a.m. EST on Delta charter
Arrive Pittsburgh at 12:10 p.m. EST
Return: Sun., 12/18 at 6 p.m. EST on Delta charter
Arrive Miami at 8:25 p.m. EST
Airport: Greater Pittsburgh International
Hotel: Westin-William Penn (night of 12/17)
(412) 281-7100

Hall of Famer Jim Langer was one of the many former Dolphin greats who returned to Miami in 1987 to get a look at the new Joe Robbie Stadium.

DOLPHINS ON THE AIR

WIOD

In 1988, the Miami Dolphins' radio network will consist of over 35 radio stations (over 80 markets) with Miami's WIOD (AM-610) again serving as the flagship station. WIOD has been the originator of Dolphin broadcasts since the team's 1966 inception. Known throughout South Florida as "Someplace Special for Sports," WIOD's Dolphin coverage is among the most comprehensive in the NFL.

WIOD begins its game-day coverage two hours before kickoff with "The Dolphin Express," including player features, key matchups in the upcoming game, plus other pertinent information from around the NFL. Also included in the pre-game package is "The Don Shula Show," featuring a preview of the day's contest by the Dolphin head coach.

Following the game, "The Locker Room Show" keeps listeners up-to-date on all other games around the league and also includes interviews from both the Dolphin and opposing locker rooms with key players from that day's game.

Handling the play-by-play will be **"The Voice of the Dolphins," Rick Weaver**, who enters his 18th season with the Dolphins. Weaver, who serves as Vice President of Sports at WIOD, is in his 25th year of calling NFL action. Weaver, who is famous for starting the "white handkerchief" in 1971, previously broadcast games for Dallas, Chicago and San Francisco. Weaver is a 10-time recipient of the Florida Sportscaster of the Year award.

Weaver is most proud of his involvement with the "Rick Weaver Invitational Golf Tournament," held for the benefit of Special Olympics in Dade County. A native of Toledo, Ohio, the Ohio State graduate resides in North Miami with his wife, Bobbie.

Joining Rick in the booth will be color commentator **Hank Goldberg**. Goldberg, a Duke University graduate, is one of South Florida's most controversial sports figures. In addition to his WIOD duties, Hank works for an advertising agency and WTVJ-TV (Channel 4) in Miami.

Rick Weaver

Hank Goldberg

Following is a list of radio stations on the Dolphin Network in 1988:

Apopka	WHOO, 990 AM
Arcadia	WVHG, 92.1 FM
Atlantic Beach	WOKV, 600 AM
Avon Park	WJCM, 960 AM
Bartow	WLKF, 1430 AM
Belle Glade	WSWN, 93.5 FM
Boca Raton	WIOD, 610 AM
Bonita Springs	WCTQ, 92.1 FM
Bradenton	WBRD, 1420 AM
Cape Coral	WWAM, 770 AM
Clearwater	WTKN, 570 AM
Clermont	WHOO, 990 AM
Clewiston	WSWN, 93.5 FM
Cocoa	WLRQ, 1350 AM
Cocoa Beach	WLRQ, 1350 AM
Crestview	WCNU, 1010 AM
Daytona Beach	WNDB, 1150 AM
Deland	WXVQ, 1490 AM
Disney World	WHOO, 990 AM
Engelwood	WCTQ, 92.1 FM
Eustis	WEUS, 1240 AM
Ft. Lauderdale	WIOD, 610 AM
Ft. Myers	WWAM, 770 AM
Ft. Pierce	WDKC, 1330 AM
Gainesville	WQHL, 98.1 FM
Haines City	WHOO, 990 AM
Hollywood	WIOD, 610 AM
Jacksonville	WOKV, 600 AM
Key West	WKIZ, 1500 AM
Kissimmee	WHOO, 990 AM
La Belle	WVHG, 92.1 FM
Lake Butler	WJXR, 92.1 FM

Lake City	WQHL, 98.1 FM
Lakeland	WLKF, 1430 AM
Lake Wales	WLKF, 1430 AM
Leesburg	WEUS, 1240 AM
Live Oak	WQHL, 98.1 FM
Macclenny	WJXR, 92.1 FM
Madison	WQHL, 98.1 FM
Marathon	WKIZ, 1500 AM
Marco Island	WWAM, 770 AM
Melbourne	WLRQ, 1350 AM
Miami	WIOD, 610 AM
Moore Haven	WSWN, 93.5 FM
Naples	WWAM, 770 AM
New Port Richey	WTKN, 570 AM
New Smyrna Beach	WNDB, 1150 AM
Ocala	WTMC, 1290 AM
Okeechobee	WIOD, 610 AM
Orlando	WHOO, 990 AM
Ormond Beach	WNDB, 1150 AM
Palatka	WSUZ, 800 AM
Palmetto	WBRD, 1420 AM
Perry	WGKR, 1310 AM
Plant City	WLKF, 1430 AM
Ponte Vedra Beach	WOKV, 600 AM
Port Charlotte	WWAM, 770 AM
	WCTQ, 92.1 FM
Punta Gorda	WWAM, 770 AM
	WCTQ, 92.1 FM
St. Augustine	WFOY, 1240 AM
St. Petersburg	WTKN, 570 AM
Sanford	WHOO, 990 AM
Sarasota	WBRD, 1420 AM
	WCTQ, 92.1 FM
Sebring	WJCM, 960 AM
South Bay	WSWN, 93.5 FM
Starke	WJXR, 92.1 FM
Stuart	WSTU, 1450 AM
Tampa	WTKN, 570 AM
Titusville	WHOO, 990 AM
Vero Beach	WTTB, 1490 AM
Venice	WCTQ, 92.1 FM
Wauchula	WAUC, 1310 AM
West Palm Beach	WJNO, 1230 AM
	WIOD, 610 AM
Wildwood	WEUS, 1240 AM
Winter Haven	WLKF, 1430 AM
Winter Park	WHOO, 990 AM

WQBA

For the seventh straight year, the Dolphins' South Florida Latin fans will be able to follow the team's fortunes on WQBA. The 1988 season marks the fourth year of the shift over to WQBA's AM station (1140).

Rene Giraldo will handle the play-by-play duties for his third season after three years as a color analyst. He will be assisted by veteran analyst Eduardo Lujan, who has served as the producer and color commentator on the Dolphins' Spanish broadcasts since their inception. Joining Giraldo and Lujan in the booth is Roly Martin, who handled sideline commentary during home games four years ago.

Rene Giraldo

Eduardo Lujan

Roly Martin

PRESEASON TELEVISION

Three of the Dolphins' five preseason games in 1988 will be nationally-televised. The two other Miami contests will be televised by WCIX-TV (Channel 6) in Miami.

American Bowl '88, featuring the Dolphins versus the San Francisco 49ers in Wembley Stadium in London, will be telecast on Sunday, July 31, at 1:00 p.m. EDT by NBC.

WCIX enters its sixth season of association with the Dolphins in 1988. The independent station will televise two road preseason games: Aug. 6 at Chicago in Soldier Field and Aug. 26 at Minnesota in the HHH Metrodome. Serving as play-by-play announcers for WCIX are ESPN's Tom Mees and Channel 6 sports director Ed Berliner. Handling the color commentary will be former Dolphin quarterback Bob Griese. John Deutzman of WCIX will handle sideline reports. Mac McDonald is the producer for WCIX.

Miami's Aug. 13 home contest against the Super Bowl champion

Washington Redskins at 8:00 p.m. EDT will be televised by ABC. The following week, on Aug. 19, the Dolphins entertain the Super Bowl runners-up, the Denver Broncos, in a 9:00 p.m. EDT start, televised by NBC.

In all during the 1988 preseason, Miami plays the defending Super Bowl champion and each of the teams (Chicago, Minnesota and Denver) it beat to win the title. The 49ers also made last year's playoffs.

DATE	OPPONENT	BROADCAST	TIME
July 31	San Francisco	NBC (national)	1:00 p.m.
Aug. 6	at Chicago	WCIX (Miami)	7:00 p.m.
Aug. 13	WASHINGTON	ABC (national)	8:00 p.m.
Aug. 19	DENVER	NBC (national)	9:00 p.m.
Aug. 26	at Minnesota	WCIX (Miami)	8:00 p.m.

(All times Miami)

COVERING THE DOLPHINS

WRITERS REGULARLY ASSIGNED TO CLUB

GARY SHELTON, Miami Herald (AM), One Herald Plaza (33132-1693), 376-3493.

JOEY HOLLEMAN, Miami News (PM), P. O. Box 615 (33152), 376-3152.

BOB HILL, Fort Lauderdale News (PM) and Sun-Sentinel (AM), 101 N. New River Drive East, Fort Lauderdale (33301-2293), 1-761-4002.

CRAIG DOLCH, Palm Beach Post (AM) and Evening Times (PM), 2751 South Dixie Highway, West Palm Beach (33405), 407/837-4440.

JEFF GREEN, Hollywood Sun-Tattler (AM), 2600 N. 29th Ave., Hollywood (33020), 1-929-8125.

BRIAN WHITE, Ft. Myers News Press (AM), P. O Box 10, Ft. Myers (33902), 813/335-0359.

OTHER FLORIDA WRITERS

CHUCK MULLING, Tampa Tribune (AM), 202 S. Parker, Tampa (33606), 813/272-7655.

BRIAN SCHMITZ, Orlando Sentinel (AM), 633 N. Orange Ave., Orlando (32801) 407/420-5063.

DAVID STEELE, St. Petersburg Times (AM), P. O. Box 1121, St. Petersburg (33731), 813/893-8123.

LYDIA HINSHAW, Daytona Beach News Journal, P. O. Box 431, Daytona Beach (32015), 904/252-1511.

NEWS ORGANIZATIONS

MIAMI HERALD (AM), One Herald Plaza (33132-1693), 376-3500. S.E./Columnist-Edwin Pope, Exec. S.E.-Paul Anger, TV Sports-Bob Rubin, Larry Dorman, Gary Long, Dave Hyde, Ronnie Ramos, El Herald (Spanish Edition)-Luis Perez 376-3548.

MIAMI NEWS (PM), P. O. Box 615 (33152), 376-3152. S.E.-Leo Suarez, Columnist-Tom Archdeacon, Lynne Snierson, Marty Klinkenberg, Alain Poupart, Charlie Nobles, Armando Salguero, TV Sports-Tom Jicha 376-3095.

FORT LAUDERDALE NEWS (PM) and SUN-SENTINEL (AM), 101 N. New River Drive East, Fort Lauderdale (33301-2293), 1-761-4220. Exec. S.E.-Fred Turner, Columnist-Steve Hummer, Craig Barnes, Robbie Andreu, Randy Mell, TV Sports-Jim Sarni.

PALM BEACH POST (AM) and EVENING TIMES (PM), 2751 South Dixie Highway, West Palm Beach (33405), 407/837-4440. Exec. S.E.-Steve Moore, Columnist-Dan Moffett, Dave George, Brian Biggane, Tom D'Angelo, Tim Rosaforte, TV Sports-Pat McManamon.

HOLLYWOOD SUN-TATTLER (AM), 2600 N. 29th Ave., Hollywood (33020), 1-929-8125. Exec. S.E.-Mark Tomasik, Columnist-John Smetana, Jamie Turner.

ASSOCIATED PRESS, 9100 N.W. 36 Street (33178), 594-5825. Steve Wine, Will Lester, Fred Goodall 813/223-3270.

UNITED PRESS INTERNATIONAL, 2100 Coral Way (33145), 285-1550. Bob Keim, Les Kjos, Frank Eidge.

BOCA RATON NEWS (AM), P. O. Box 580, Boca Raton (33429), 407/338-4950. Vin Mannix.

DOLPHIN DIGEST (Weekly), P. O. Box 6600 (33252), 662-5614. Editor-Andy Cohen, Tom Curtis, Marc Burns, Bill Daley.

FLAGSHIP RADIO STATIONS

WIOD Radio (610 AM), 1401 79 Street Causeway (33141), 759-4311. V.P./Sports-Rick Weaver, Hank Goldberg, Sonny Hirsch, Joe Zagacki, Jim Mandich.

WQBA Radio (Spanish, 1140 AM), 2828 Coral Way (33145), 447-1140. Rene Giraldo, Eduardo Lujan, Roly Martin.

TELEVISION STATIONS

WTVJ-TV (CBS, Channel 4), 316 North Miami Ave. (33128), 377-3171. Sports Dir.-Tony Segreto, Ned Smith, Hank Goldberg, Don Mariutto.

WSVN-TV (NBC, Channel 7), 1401 79 Street Causeway (33141), 795-2722. Sports Dir.-Jim Berry, Gerry Sandusky, Barry Leffler.

WPLG-TV (ABC, Channel 10), 3900 Biscayne Blvd. (33137), 325-2355. Sports Dir.-Khambrel Marshall, Alan Massengale, Frank Forte, Mike Horvath.

WCIX-TV (Independent, Channel 6), 8900 N.W. 18 Terrace (33172), 593-0606. Sports Dir.-Ed Berliner, John Deutzman, Woody Woodriffe.

WLTV-TV (Spanish, Channel 23), 2103 Coral Way (33145), 285-9588. Sports Dir.-Raul Striker, Arturo Polo, Jorge Hidalgo.

WSCV-TV (Spanish, Channel 51), 4035 N. 29th Ave., Hollywood (33020), 947-0051. Sports Dir.-Rene Giraldo, Robert Maya.

WPTV-TV (NBC, Channel 5), P. O. Box 510, Palm Beach (33480), 407/655-5455. Sports Dir.-Pat Murphy, Bob Lorenz, Scott Babler.

WPEC-TV (ABC, Channel 12), Fairfield Drive, West Palm Beach (33407), 407/844-1212. Sports Dir.- Dan Oliver.

RADIO STATIONS

WQAM Radio (560 AM), 9881 Sheridan St., Hollywood (33024), 1-431-6200. Ed Kaplan.

WNWS Radio (790 AM), 20450 N.W. 2 Ave. (33169), 653-8811. Sports Dir.-Al Lombardo.

WINZ Radio (940 AM), 4330 N.W. 207 Dr. (33055), 624-9400. Sports Dir.-Ron Harrison.

MEDIA INFORMATION

Eddie White
Director, Publicity

Jeff Blumb
Asst. Director, Publicity

David Evans
Marketing/ Promotions

CREDENTIALS: Media representatives who do not have press credentials for the entire season (but will be working for an accredited media outlet on an immediate deadline) may request them on a single-game basis. Written credential requests must be made at least four working days in advance to: Eddie White, director of publicity, Miami Dolphins, Joe Robbie Stadium, 2269 N.W. 199th St., Miami, FL 33056 (305-623-6262). Reserved credentials can be picked up at the press gate, located at Gate G of Joe Robbie Stadium, on the day of the game.

PHOTOGRAPHERS: Photographers with accredited media outlets on an immediate deadline may request credentials on a single-game basis from the Dolphins' public relations department. Credentials WILL NOT be issued to freelance photographers unless granted special approval by the Dolphins. Field photographers are reminded to remain outside of the bench area.

PRESS BOX: To get to the Joe Robbie Stadium press box, enter at Gate G. Go through two sets of doors and take the exclusive press elevator to the press box. There are two levels: working press (level 2) and TV/radio/coaches booths (level 3). Stairs and the elevator connect both levels. Only

credentials issued by the Dolphins will be honored for admittance to Joe Robbie Stadium.

LOCKER ROOMS: Admission to the home and visiting locker rooms is governed by each individual team. Only media representatives with proper credentials, stamped with "Locker Room Access," will be admitted. No one will be admitted to the locker rooms prior to the game. Both teams' locker rooms are located on ground level on the west side of the stadium. From the press box, take the elevator to ground level. Out of the elevator follow corridor to the left and go a quarter of the way around the stadium to locker rooms and interview room.

PARKING: Press parking at Joe Robbie Stadium is very limited. All parking requests must be directed to: Eddie White, director of publicity, (305-623-6262).

TELEPHONES: Any media member desiring to have their own press box telephone must order it directly from Thania Diaz, Southern Bell Special Services (lines) at (305) 883-1491. Instruments can be ordered from the Dolphins' public relations department, (305-623-6262).

COPY TRANSMISSION: Copy transmission is available at every Dolphin home game. The transmission representative is Tim Lippman, 16541 Blatt Blvd., Apt. 203, Ft. Lauderdale, FL 33326 (305-384-0620).

FIELD ACCESS: Only working newspaper and TV photographers and club/stadium officials are permitted on the field during the game. Press box passes will not be honored for field admittance at any time.

ADVANCING: Generally, the Dolphins request that the opposing team's public relations representative visit training camp on Thursday to coincide with the weekly media conference call.

PRACTICE: Regular-season practice sessions usually are held at 2:00 p.m. Tuesday through Friday, and at 11:00 a.m. on Saturday (home game). Practices normally are closed to out-of-town media unless special permission is granted by the coaching staff. To request permission, or to arrange any interviews, contact the Dolphins' public relations department. TV crews are allowed to shoot **ONLY** the first 10 minutes (stretching) of practice. The team locker room is open to the media for 45 minutes (lunchtime) Tuesday through Friday.

FOR MORE INFO: For more information on the Dolphins, contact the public relations department: Eddie White, director of publicity; Jeff Blumb, assistant director; and Gayle Baden, secretary. Office phone is (305) 623-6262, night number is (305) 623-6271 and training camp PR numbers are (305) 625-7888 and (305) 625-6491 – switchboard.

TRAINING CAMP: The Dolphins practice at St. Thomas University (formerly Biscayne College) during both the preseason and regular season. The campus is located in North Miami at 16400-D N.W. 32nd Ave.

Bryan Wiedmeier
Traveling Secretary, Operations

Stu Weinstein
Security Consultant

John Fletcher
Director, Stadium Security

DIRECTIONS

FT. LAUDERDALE TO TRAINING CAMP: From the north, take I-95 South to 826 West. Follow 826 West to N.W. 27th Ave. exit. When taking exit ramp, proceed straight through the first light (stay in right lane) to the second light and turn left (N.W. 32nd Ave.). The entrance to the University will be about 500 yards down on your right. The guard at the gate will direct you to the Dolphin complex.

MIAMI AIRPORT TO TRAINING CAMP: From the airport, take 836 West to 826 North. Follow to N.W. 37th Ave. exit. When taking exit ramp, proceed straight through first light (stay in right lane) to the second light and turn right (N.W. 32nd Ave.). The entrance to the University will be about 500 yards down on your right. The guard at the gate will direct you to the Dolphin complex.

FROM SOUTH TO TRAINING CAMP: From the south, take I-95 North to 826 West. Follow 826 West to N.W. 27th Ave. exit. When taking exit ramp, proceed straight through the first light (stay in right lane) to the second light and turn left (N.W. 32nd Ave.). The entrance to the University will be about 500 yards down on your right. The guard at the gate will direct you to the Dolphin complex.

PERSONNEL GUIDE

WAIVERS: The waiver system is a procedure by which player contracts or NFL rights to players are made available by a club to other NFL clubs. During the procedure, the 27 other clubs either file claims to obtain the players or waive the opportunity to do so – thus the term "waiver." Claiming clubs are assigned players on a priority based on the inverse of the won-lost standings. The claiming period normally is 10 days during the off-season and 24 hours from early July through December. In some circumstances, a club is allowed another 24 hours to rescind its action (recall of waiver request) and/or the claiming club to do the same (withdrawal of claim). If a player passes through waivers unclaimed and is not recalled by the original club, he becomes a free agent. All waivers from July through December are no recall and no withdrawal. Under the 1982 Collective Bargaining Agreement, any veteran who has acquired four years of pension credit may, if about to be assigned to another club through the waiver system, reject such assignment and become a free agent.

ACTIVE LIST: The Active List is the principal status for players participating for a club. It consists of all players under contract, including option, who are eligible for preseason, regular-season and post-season games. Clubs are allowed to open training camp with an unlimited number of players but thereafter must meet the mandatory roster reductions prior to the season opener.

RESERVE LIST: The Reserve List is a status for players who, for reasons of injury, retirement, military service or other circumstances, are not immediately available for participation with a club. Injured reserve is a Reserve List category that may be used by a club if a player is injured in a practice session or game of his club after having passed the club's physical examination in that year. If a player fails the club's initial physical examination, he is not available for "Reserve/Injured;" instead, the club may opt to use either the procedure of "Physically Unable to Perform" or "Non-Football Injury/Illness" as applicable to the individual case. Players in the category of "Reserve/Injured" who were physically unable to play football for a minimum of four weeks from the date of going onto IR may be re-activated by their club upon clearing procedural recall waivers. Each club will have eight free re-activations for players meeting the four-week requirement, but only two of the free re-activations can be used for a player placed on "Reserve/Injured" prior to or concurrent with the final cutdown date of Aug. 29, 1988. Clubs participating in post-season competition will be granted an additional free re-activation. Players not meeting the four-week requirement may not return in the same season to the Active List of the club which originally placed them on IR, but may be assigned through the waiver system to another club. Players in the category of "Reserve/Retired," "Reserve/Did Not Report" or "Reserve/Veteran Free Agent Asked to Re-sign" may not be reinstated during the period from 30 days before the end of the regular season on through the post-season.

TRADES: Unrestricted trading is allowed between clubs through the Tuesday following the sixth regular-season game (Oct. 11, 1988) and does not resume again until Jan. 30, 1989.

ROSTER SIZES: As of July 1, roster size for the 1988 season was set at 47 players (listing two as inactive). During 1987, the roster size began at 45 players. Once the '87 players' strike began, that was changed to 45 with an unlimited number of players on an inactive list. Following the strike, roster size was 45 players with a five-man inactive squad. From 1985-86, roster size was set at 45 players, the same number it stood at from 1978-81. Between 1982 and 1984, the roster limit was at 49. From 1975-77, each club was allowed to have 43 players on the active roster. The first roster limitation rule went into effect in 1925 (16 players) and rose gradually until it reached 47 in 1974.

ROSTER CUTDOWN DATES: All clubs must reduce their active roster to 60 players by 4:00 p.m. EDT on Aug. 23, 1988, and to the final total of 47 players (listing two as inactive) by 4:00 p.m. EDT on Aug. 29, 1988.

INACTIVE ROSTER: Once the season starts, teams must declare their two-man inactive roster for each week by 4:00 p.m. on Saturday for a Sunday game and by 4:00 p.m. on Monday for a Monday night game.

DOLPHIN FACT

Over the last five seasons, Miami is 46-8 (.852) when it has led at halftime. In games which are tied at the half, the Dolphins are 6-0 (1.000). When trailing at halftime, Miami is 8-21 (.276).

INSTANT REPLAY

For the third consecutive season, NFL clubs have approved a limited system of Instant Replay on a one-year basis.

The system basically stays the same as in 1987 with the exception that the Replay Official now will be assigned a regular officiating crew and will attend crew meetings the day before each game. League office personnel no longer will be used as Replay Officials.

In 1987, there were 490 plays closely reviewed (defined as a contact to the field, but not necessarily stoppage of play). There were 57 reversals in 210 games for an average of one reversal in each four games. In 1986, there were 374 plays closely reviewed resulting in 38 reversals in 224 games.

In 1986, the system was approved by a 23-4-1 vote. In 1987, the vote was 21-7. In 1988, replay was cleared by a 23-5 margin.

The NFL has discussed Instant Replay in some degree or other since the early 1970s. The League experimented in 1976 and 1978 using two basic frameworks – an independent system using cameras, replay machines and technicians separate from the network covering the games, and a "no-frills" approach using existing TV coverage.

In 1985, the NFL used the network feed of the nine nationally-televised preseason games to experiment with the basic system which later was adopted for 1986, 1987 and 1988. A total of 28 plays (17 confirmed call, 4 inconclusive, 1 reversed and 6 no replay shown) were examined closely in the 1985 experiment.

What is the objective of this system?

The clubs feel that on certain plays the telecast viewed by the general public should be used to correct an indisputable error. The system will be used to reverse an on-field decision only when the Replay Official has indisputable visual evidence available to him that warrants the change.

Who will be involved?

The Replay Official (a veteran former NFL or collegiate official) will be positioned in a sideline Replay Booth, which will house two TV monitors and two high-speed VCRs plus radio communications to the on-field officials. The Replay Official makes the decision, although a Communicator (normally a member of the League Office staff) is present. A Technician also will be there to lend logistical help.

Why is the system referred to as "limited" Instant Replay?

This system will concentrate on plays of possession or touching (fumbles, receptions, interceptions, muffs) and most plays governed by the sidelines, goal lines, end lines and line of scrimmage (receiver or runner in or out of bounds, forward or backward passes, breaking the plane of the goal line). It also will be used to determine whether there are more than 11 men on the field.

Why aren't most fouls included in this system?

It is recognized that in most circumstances the on-field officials have the best vantage points involving fouls. It is for this reason that Instant Replay will not review a list of the following 26 fouls: clipping; encroachment and offsides; grasp of facemask; false start; defensive pass interference; offensive pass interference; offensive holding and illegal use of hands; illegal batting or punching ball; illegal block on free kick or scrimmage kick; illegal crackback; illegal motion; illegal use of forearm or elbow; illegal use of hands by defense; illegally kicking ball; illegally snapping ball; intentional grounding; member of punting team downfield early; illegal formation; palpably unfair act; piling on; roughing the passer; running into/roughing kicker; striking, kicking or kneeing; unnecessary roughness; unsportsmanlike conduct; and use of helmet as a weapon.

Is the television network carrying the game part of the review process?

No. Although the Replay Official will be viewing the live network feed, there is no communication to television personnel as to which plays to show or not to show.

What is the step-by-step procedure of a play review?

The Replay Official will view game action and a play will be replayed immediately on one of the two monitors, while the other one continues to record the live feed.

The Replay Official makes a determination if further study of the play is needed. If not, there is no contact with the field and play continues without interruption.

If the Replay Official believes an error may have been made the Umpire will be contacted via a headset.

The Replay Official will watch replay(s) on one or both monitors and complete his review within a reasonable period after the play is over.

The Replay Official will inform the Umpire of his decision, and the Referee will make the appropriate announcement on the wireless microphone.

TICKET INFORMATION

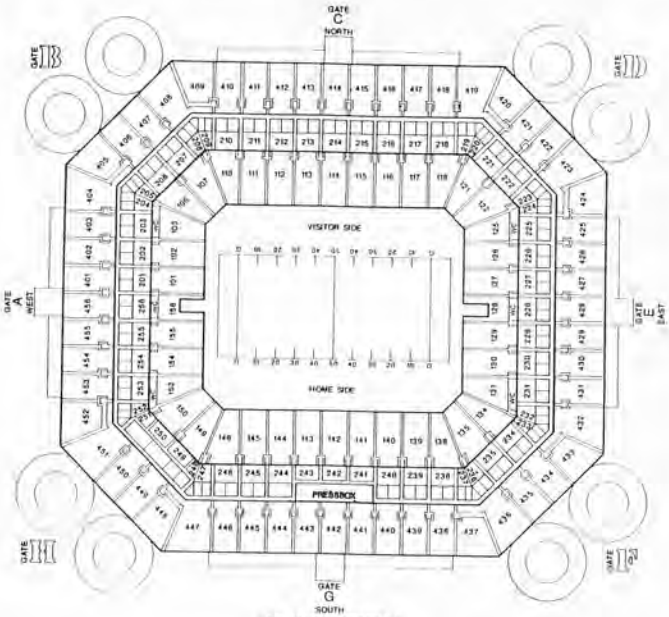

JOE ROBBIE STADIUM

Single-game tickets are priced at $26 and season tickets are priced at $260 in Joe Robbie Stadium. Tickets for all Dolphins home games are available at the Dolphin Ticket Office, located at Gate G of Joe Robbie Stadium, and at all Dade, Broward and Palm Beach counties BASS ticket outlets. The Dolphin Ticket Office is open during the season Monday through Saturday from 10:00 a.m. to 6:00 p.m. Gate G should be used for customer service and will call.

DOLPHIN TICKET OUTLETS

Joe Robbie Stadium, Gate G . . . . . (305) 620-2578
(Florida Only) 1-800-255-3094
BASS Tickets . . . . . (Dade) (305) 633-2277
(Broward) (305) 741-3000
(Palm Beach) (407) 734-2277

CLUB SEATS AND EXECUTIVE SUITES

Anyone interested in purchasing club seats or an executive suite at Joe Robbie Stadium should contact stadium sales representatives Frank Buetel or Dan Robbie at (305) 623-6450.

STADIUM TOURS

Tours of Joe Robbie Stadium are available to the general public. They run seven days a week (excluding home football weekends) and the cost is $4 per individual. A special $3 per-person rate is available for groups of 20 or more.

Times of the tour are 11:00 a.m., 1:00 p.m., 3:00 p.m. and 5:00 p.m. The tours include a trip through the football press box, a visit to an executive suite and the club level, an exclusive look at the football locker room and, weather-permitting, a chance to go on the playing field.

For more information, call (305) 623-6183.

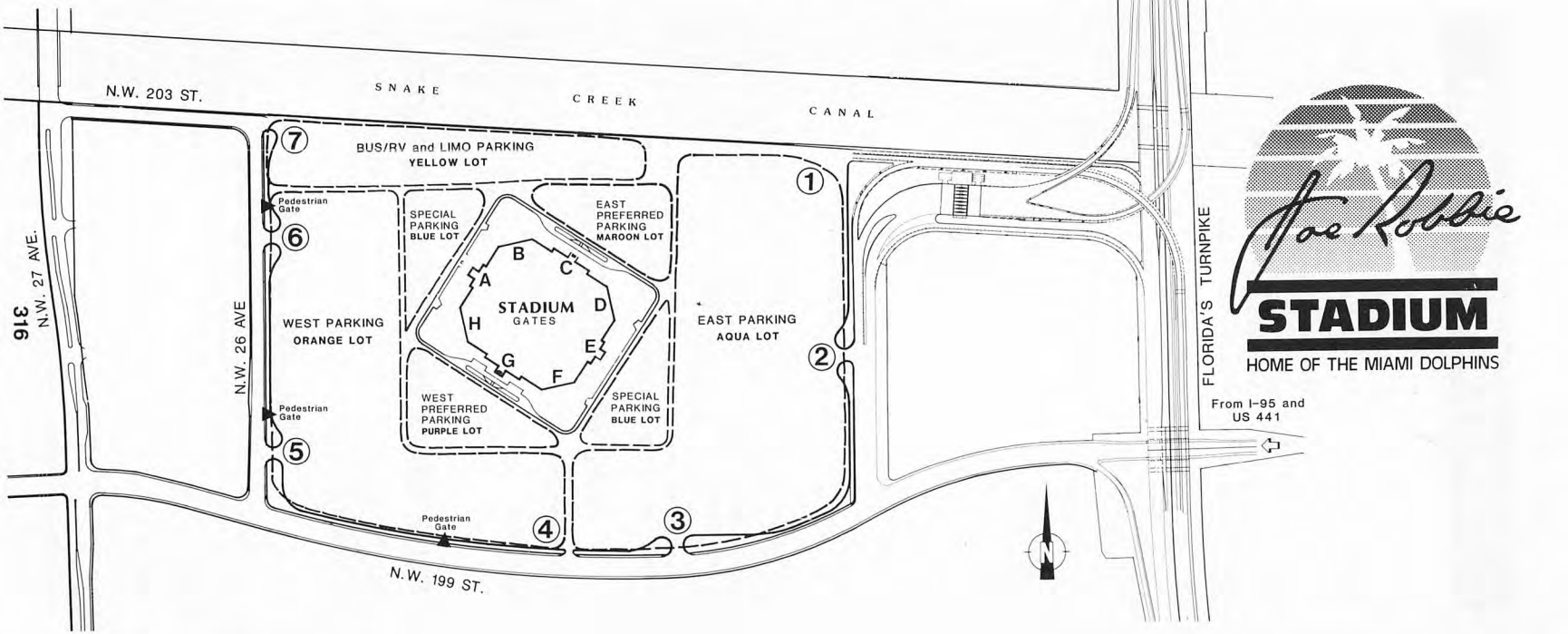
N.W. 203 ST.
SNAKE CREEK CANAL
BUS/RV and LIMO PARKING
YELLOW LOT
Pedestrian Gate
SPECIAL PARKING
BLUE LOT
EAST PREFERRED PARKING
MAROON LOT
STADIUM
GATES
A
B
C
D
E
F
G
H
WEST PARKING
ORANGE LOT
EAST PARKING
AQUA LOT
WEST PREFERRED PARKING
PURPLE LOT
SPECIAL PARKING
BLUE LOT
Pedestrian Gate
Pedestrian Gate
N.W. 199 ST.
N.W. 27 AVE.
N.W. 26 AVE
316
FLORIDA'S TURNPIKE
1
2
3
4
5
6
7
N
Joe Robbie
STADIUM
HOME OF THE MIAMI DOLPHINS
From I-95 and US 441

HOOLIGAN'S
PUB & OYSTER BAR

9555 S. Dixie Hwy.
IN THE DADELAND PLAZA
667-9673

MIAMI'S TOP SPORTS PUB!

★ *12 Big Screen TV's* ★

★ All your favorite NFL and college games ★

★ Play Diamondball and QB1 ★

- Sunday and Monday Nite Football Specials
- Great Food Served 11 a.m.-4 a.m.
- Happy Hour double cocktails from 3-7 p.m.
- Free Munchies 5-7 Mon. thru Fri.
- Daily Business Lunch Specials
- Softball, fishing and golf tourneys

Oyster Bar

MIAMI'S #1 SPORTS PUB IS NOW MIAMI'S TOP OYSTER BAR!

- Fresh shucked oysters and clams
- Steamed shrimp and clams
- Lobster, fish, chowder, chicken wings, sandwiches and much, much more!

All served fast and fresh!

OPEN 7 DAYS

WIN!
Cash, a Toyota Van,
a Super Bowl Weekend & More!
Dolphin mania VI
See details in store.

the Deli

Publix
Where shopping
is a pleasure.

MIAMI DOLPHINS 1988 MEDIA GUIDE